In Three Parts Complete—22 Pages. Part I—Telegraph News Sheet—12 Pages.

The Los Angeles Times

For Liberty and Law, Equal Rights and Industrial Freedom

BY THE YEAR, $9.00. { One Month, postpaid, 75 Cents. Three Months, postpaid, $2.25. MONDAY MORNING, NOVEMBER 6, 1911. PRICE: { Single Copies, on Streets and Trains, 5 Cents. Per Month, Per Copy, Delivered, 3½ Cents.

IT WILL be necessary, in order to surely save the city, to keep up the great work of registration of anti-Socialist voters, MEN AND WOMEN, till the last hour on November 9. It is surprising to find how many men have never taken the trouble to register. They are going on the rolls by thousands. The women are coming to the front gloriously, those who did not want suffrage, as well as those who did. Great, GREAT! There are alarming reports of the COLONIZING of illegal voters by unscrupulous schemers. They will be attended to. Now, all together, and no bickering!

Ante-Election.

REPUBLICANS, DEMOCRATS, BOTH CLAIMING VICTORY.

Shifting of Sentiment Against Foss Is Marked in Massachusetts.

Maryland Campaign Bitter, With Trickery Alleged in Preparation of Ballots—Charges Openly Made that Immense Sums of Money Have Been Used in Attempt to "Buy" Eastern Kentucky by Democrats.

[BY DIRECT WIRE TO THE TIMES.]

NEW YORK—No State ticket. Interest centers in State Assembly, which Republicans are likely to recapture.
Kentucky—All State officers and one-half general Assembly.
New Jersey—No State ticket. Legislature to be elected.
Massachusetts—For Governor, Louis A. Frothingham (Republican.) Eugene N. Foss, (Democrat.)
Maryland — For Governor, Phillip Lee Goldsborough (Republican.) Arthur P. Gorman (Democrat.)
Pennsylvania—No State ticket.

BOSTON, Nov. 5.—[Exclusive Dispatch.] Gov. Eugene N. Foss tonight predicted his own re-election Tuesday by 40,000 plurality. Lieut.-Gov. Louis K. Frothingham, Republican candidate for Governor, at the same time expressed the opinion he would win by not less than 30,000.

Until a week ago opinion throughout the State strongly indicated Foss's re-election by about 30,000, but within that time careful observers think they have seen a shifting of sentiment, and tonight the Republicans were in a more confident mood than at any other time since the campaign opened. Enormous efforts have been made in the textile and shoe centers of Massachusetts in behalf of Frothingham, and the effect of this on votes normally Democratic is causing that party some concern. The closing of mills in New Bedford and the feeling of uncertainty in other textile cities on the fear of tariff legislation in the shoe cities probably brings more votes for Frothingham.

BITTER CAMPAIGN IN MARYLAND AT CLOSE.

[BY DIRECT WIRE TO THE TIMES.]

BALTIMORE, Nov. 5.—[Exclusive Dispatch.] After a bitter campaign both parties are claiming the election of their tickets. On the surface the Republicans appear to have the advantage, but the Democrats say they will turn the tables.

In half of what is known as the

(Continued on Second Page.)

Miss Maud Guibor,

Who has for some days been shouldering all the burdens of the municipal government of Maplewood, a suburb of St. Louis.

Busy.

MISSOURI MISS "WHOLE CHEESE."

FILLS MANY MUNICIPAL JOBS ALL AT ONE TIME.

Acts as Mayor, City Attorney, Police Judge, City Clerk and Secretary of Council, Besides Responding to Calls for City Marshal and Election Clerk.

[BY DIRECT WIRE TO THE TIMES.]

MAPLEWOOD (Mo.) Nov. 5.—[Exclusive Dispatch.] For more than a week past Miss Maud Guibor, daughter of Mayor F. E. Guibor, has been acting officially in all the municipal departments of this suburb of St. Louis. In the absence or illness of the regular officials, she has performed the duties of Mayor, City Attorney, Police Judge, City Clerk, secretary of the Council, and in addition has been receiving the calls for the city marshal.

At the close of the recent election she acted as a board of one to receive the returns. During the present week the city officials are taking possession of a new city hall, and Miss Guibor cheerfully assumed the supervision of the moving, in addition to all her other routine work.

"I like it," she said today. "There's no reason why a woman should not hold office, is there?"

SILVER SERVICE FOR UTAH.

Governor Will Present the Offering In Brooklyn Today and Mormon Choir Girls Will Sing.

[BY DIRECT WIRE TO THE TIMES.]

NEW YORK, Nov. 5.—[Exclusive Dispatch.] Gov. Sprey of Utah tomorrow morning will formally present to the officers of the super-Dreadnought Utah the silver service bought by citizens of his State. The ceremony will be held at the Brooklyn navy yard and will be simple. The service will be accepted by Benson on behalf of the navy.

Six young women from the Salt Lake Mormon tabernacle choir will sing three songs especially prepared. After the presentation and acceptance there will be a luncheon for the official participants in the celebration.

The service is the one over which there has been so much dissension because on the tray of the coffee set is a likeness of Brigham Young.

NOTED PIONEER PASSES AWAY.

Man Who Sailed Into San Francisco On First Steamer To Enter Golden Gate, Dies at Easton, Cal.

[BY A. P. NIGHT WIRE TO THE TIMES.]

SAN FRANCISCO, Nov. 5.—Gen. William Henry Pratt, who sailed into San Francisco harbor on the steamship California, the first steamer to enter the Golden Gate, and who held his first Federal office in this State by appointment of President Lincoln, died Saturday at his home in Easton, San Mateo county. He was 84 years of age. Gen. Pratt, who was born in Saybrook, Ct., was one of the organizers of the Republican party in California and was United States Surveyor-General of that State under President Harrison. Later he served as Indian agent at the Hoopa reservation and in 1908 was appointed port warden of San Francisco, which office he held at the time of his death.

LONG TUNNEL COMPLETED.

SANTA ROSA (Cal.) Nov. 5.—[By A. P. Night Wire.] Tunnel crews working from opposite ends of the California Western Railroad Company's bore between Willets and Ft. Bragg, met today and the line connecting the Mendocino Coast with the outside world virtually is complete. It is expected that through trains will be running by December 1. The tunnel is 800 feet long. The whole road is about forty miles in length.

Gaining.

REBELS WIN TWO CITIES

Revolt Spreads Fast Among Chinese.

Shanghai Now Completely in Power of Revolutionary Element.

Foreign Legations Withdraw Guards on Railroad; Order Assured.

Abdication of Emperor Seems Only Thing that Will Restore Peace.

[BY A. P. NIGHT WIRE TO THE TIMES.]

AMOY, Nov. 5.—It is reported from native sources that continuous fighting has been going on at Soo-Chow since 7 o'clock last evening.

SHANGHAI, Nov. 5.—The first night after the capitulation of the city to the revolutionists passed uneventfully. Perfect order was maintained in Shanghai and the outlying districts.

Li Ping Shu, responsible head of the new administration in the native city and suburbs is completing his organization. He informed the correspondent that he recognized only the "republic of Han," and would guarantee order. The only disorderly elements now in China, he said, are the former officials, their supporters and the Manchu troops who never again would be permitted to control.

There is reason to believe that the revolutionary sentiment throughout the South strongly favors the unconditional abdication of the Emperor and the establishment of an entirely new regime.

DISTRUST OF SHI KAI.

Yuan Shi Kai will be repudiated if he adheres to the Manchus. He might become head of the government and receive universal support if he separated himself from his former alliance. There is, however, a growing suspicion and distrust of Yuan Shi Kai.

The present plans to form a republic include a complete control of the Yangtse Kiang. Admiral Sah is crippled and cut off from his base. The revolutionary leaders are determined to avoid bloodshed and secure the peaceful capitulation of the Manchu troops in the various southern towns. Huang-Sing, the revolutionary leader in the Yangtse delta, arrived in the native city of Shanghai yesterday by motor car. Today he was engaged with other chiefs in a conference.

FOREIGN GUARD WITHDRAWN.

Late last night the rebels succeeded in satisfying the officials of the Nanking-Shanghai railway that they were capable of preserving order and the foreign guard which has been placed at the railway station by orders of the British Consul was withdrawn, the revolutionists taking possession.

The entire surroundings of Shanghai, including Wu-Sung, are now in rebel hands. The serving out of arms continued today but applications were so numerous that the leaders were forced to make careful descrimination. They also are endeavoring to recover five thousand rifles which were seized by the crowds when the arsenal was conquered.

Three loyalists gunboats and one torpedo, part of Admiral Sah's fleet, put into Shanghai today for provisions and munitions, ignoarnt of the fact that the arsenal had changed hands.

HANG CHOW CAPTURED.

The revolutionists maintain that no concessions on the part of the throne will avail while the Manchus remain in power. A meeting of the Kiang-Su, Che-Kiang and Fukien gentry today stigmatized the national assembly as not representing the country Rev. olutionary proclamations abolish the Liken and land taxes, the maritime customs only being retained.

Hang Chow, capital of the province of Che-Kiang, was captured today, the Governor being made prisoner, but the Tartar city held out against the rebels for a time. The fighting was fierce, but did not last long.

Soo-Chow, in the province of Kiang-Su, on the grand canal, has gone over to the rebels, the Governor and all the officials, together with the soldiers, having acquiesced peacefully in the rising, while Kashing and Ningpo also have fallen.

The remainder of Admiral Sah's fleet has arrived at Wu-Sung without ammunition and without provisions.

DISAFFECTION RIFE

Rumors are numerous of the disaffection of other Chinese cities, these including Wu-Hu and Foo Chow. The Imperial telegraph operators have

(Continued on Fifth Page.)

Fates Unkind to Noted Suffrage Leader.

Mrs. Emeline Pankhurst,

In whose honor a Sunday reception was planned at a Chicago hotel yesterday. For one reason or another none of the more prominent workers in the cause were able to attend the gathering, and telephone explanations came thick and fast.

Embarrassing.

COLD SHOULDERS FOR SUFFRAGIST.

UNINTENTIONAL, PERHAPS, BUT ANNOYING, WITHAL.

Visit of Mrs. Emeline Pankhurst to Chicago Marred by Inability of Leading Workers in Cause to Attend Reception in Her Honor. Varied Excuses Given.

[BY DIRECT WIRE TO THE TIMES.]

CHICAGO, Nov. 5.—[Exclusive Dispatch.] Unkind fate or an intangible but equally perverse force, conspired tonight to all but wreck the plans for an elaborate reception to have been given Mrs. Emeline Pankhurst, English suffragist, at the Chicago Beach Hotel.

Mrs. Pankhurst arrived unexpectedly from St. Louis Saturday to return a visit to Mrs. L. Brackett Bishop, who resides at the Chicago Beach Hotel.

Mrs. Bishop called up all the suffrage leaders she could reach by telephone and made an appointment with Mrs. Freeman Brown, president of the Cook County Woman's Club. They were to meet at the Woman's Club rooms in the Fine Arts building, but Mrs. Brown failed to keep the appointment and Mrs. Bishop, with two or three others went to meet Mrs. Pankhurst at the train.

'PHONE EXCUSES.

As the clubwomen did not wish to give a formal reception on Sunday, Mrs. Bishop volunteered to give a reception at the Chicago Beach Hotel.

While Mrs. Pankhurst and Mrs. Bishop were in the Bishop suite, telephone messages began to arrive.

"I cannot come because my little boy is sick and I have to spray his throat every fifteen minutes," said Mrs. Catherine Waugh McCulloch of Evanston.

Scarcely had Mrs. Bishop hung up the receiver than the telephone rang again.

"Mrs. Bishop, I am very sorry, but you will have to excuse me tonight as I have been suddenly called to a serious case and I cannot leave," said Dr. Anna Blount, from Oak Park.

"Well, that is too bad," Mrs. Bishop started to explain to Mrs. Pankhurst, "for they are two of our very best——"

AND AGAIN——.

"Ting-a-ling-ling," the telephone rang again.

"Why, Mrs. Bishop," came the voice of Mrs. Thomas White over the wire, "do you know, it's perfectly horrible, but we have just received a telegram that makes it utterly impossible for us to come to your reception tonight."

"How odd," exclaimed Mrs. Pankhurst with a charming smile.

"Hello," Mrs. Bishop answered another telephone call.

"A neighbor just died," said Mrs. George Plummer, "and I will have to be over at the house. I am sorry, but I must ask you to excuse me tonight."

Mrs. Pankhurst said she would not have time to meet Mrs. A. Maude Royden, who is opposed to militant suffragism.

STEAMER GOES ASHORE.

NORTH SYDNEY, Nov. 5.—[By A. P. Night Wire.] The British cruiser Brilliant has been dispatched to the aid of the Reid-Newfoundlands Company's steamer Clyde, which is reported ashore at the entrance to Little Bay on the northwest coast of Newfoundland. According to advices received here the steamer is in a dangerous position.

ALMOST A ZOO IN FAMILY.

Fox, Canary and Parrott Already in, Welsh Engages a Rabbitt.

[BY DIRECT WIRE TO THE TIMES.]

ANSONIA (Ct.) Nov. 5.—[Exclusive Dispatch.] "My grandfather married a Fox, my father a Canary and my brother a Parrott, and I'll go them one better," said John R. Welsh, who will wed Miss Eleanor Rabbitt here next Tuesday.

In 1838 Michael Welsh married, Mary Fox at Teakete, County Clare, Ireland. Twenty-five years afterward, his son, Peter, led Alice Canary to the altar in New Haven. Richard, eldest son of Peter, last year found his bride in Miss Edna Parrott and John, next in age, will contribute to the list with a Welsh-Rabbitt, as he puts it.

In Derby recently, Walter Graves married Miss Anita Coffin.

BOAT WAITERS RUN AMUCK.

One Gets a Bullet in the Jaw While Wrestling With Captain, and Other is Knocked Out.

[BY A. P. NIGHT WIRE TO THE TIMES.]

SAN FRANCISCO Nov. 5.—Crazed by liquor obtained from a passenger, Peter Bradley and David Wilson, waiters aboard the steamer Carlos, which arrived here today from Astoria, armed themselves with knives from the galley yesterday morning and set out to kill the ship's officers. Bradley encountered Capt. H. Peterson and a struggle for possession of the knife followed. As the men twisted and turned about the deck, the mate appeared and settled the fight by sending a revolver bullet into Bradley's jaw.

Wilson, armed with a butcher knife, plunged out of the galley a moment later and was knocked down by one of the crew. The men were in irons when the Carlos reached port today and were taken to the city prison on charges of assault with deadly weapons.

Bradley's wound is painful, but not dangerous. He went more than twenty-four hours without medical treatment.

Count the Cost.

THREE DEAD ARE FOUND.

Bodies Uncovered in Bridge Crash.

Twenty-two Men Still Missing May Be Lying in the Depths of River.

Rescue Parties Searching in Tons of Cement for the Other Victims.

Narrow Escapes Recorded Among Men Thrown Into Waters.

[BY A. P. NIGHT WIRE TO THE TIMES.]

AUBURN (Cal.) Nov. 5.—Three bodies were recovered today from the wreckage of the east span of the partially completed Mountain Quarries Company bridge, which collapsed at 11 o'clock last night. Five injured were taken from the jumble of steel and concrete at daybreak, and as the company has not yet accounted for all of the remaining twenty-two men known to have been on the bridge, it is thought that the clearing of the ruins will yield still more bodies.

The dead:

JOHN KURN, 45, Detroit, Mich.
CASASCO ANGELO, 36, New York.
G. BERNER JOHNSON, 34, San Francisco.

The injured:

F. Horner, San Francisco, head injured.
Antonio Dailey, San Francisco, leg broken, cuts on head.
E. Stone, San Francisco, cut on head and body.
B. J. Clemens, Boston, wrist broken, neck and hands cut.
Isaac Johnson, San Francisco, arm and leg injured, face bruised.

Horner's condition is critical.

ARCH CRASHES DOWN.

A night shift was at work on the bridge, rushing the last span to completion in preparation for the winter rains which usually begin about December 1. Ten men were working at the water's edge, building caissons. The river is somewhat swollen and the foreman expressed fear that the concrete pillars, which had not settled firmly, would not withstand the strain.

The swaying of a lantern, carried by a workman above and throwing a shadow out across the torrent, gave the men below, the first warning of their danger. They saw the superstructure away for an instant, and then, as the supporting concrete pillars sagged and gave way, the great arch above came crashing down before a man could move.

TWO SWIM OUT.

Two of the workmen were swept into the river, and out among the boulders and eddies of the stream. They fought their way across. The other eight were entombed in the debris.

Some of the men above were thrown into the river. Others found their way to the river bank over the ruined span.

Night Foreman J. B. Smith, who was slightly hurt, was among the first to reach safety. He sent a messenger by horseback to Auburn, eight miles away. E. H. Duncanson and W. H. Harrelson, president and vice-president of the contracting company building the bridge, were notified. Nurses and physicians were summoned and a relief expedition hastily organized. Six automobiles carrying the relief party, with Mayor Walsh of Auburn and officials of the Southern Pacific Railway, soon reached the scene.

RESCUE WORK SLOW.

Four of the injured were removed before daybreak, but it was not until several hours later that the bodies of the dead were found.

The bridge was built with three arches, each semi-elliptical in shape. The span which yielded was about fifty feet above the surface of the water.

In Humanity's Name.

AMERICA ASKED TO STOP ATROCITES OF ITALIANS.

[BY DIRECT WIRE TO THE TIMES.]

WASHINGTON, Nov. 5.—[Exclusive Dispatch.] The Turkish Ambassador, ordered by the Ottoman government to protest to the United States against Italian atrocities at Tripoli, today presented Acting Secretary of State Adee with a formal protest which says:

"Italian atrocities in Tripoli being confirmed officially and from every quarter, I beg your excellency to reiterate the representations prescribed in my proceeding telegram to insist

vention in order to put an end immediately to those inhuman proceedings."

The subject was broached first in the course of a verbal statement by the Turkish Ambassador to acting Secretary Adee and later in the day in the shape of a letter. In each case the Ambassador, declared he was acting by express cabled instructions from his government. The Ambassador appealed to the United States to exert itself to put a stop to the practice that he declared is in direct violation of warfare and in contravention of The Hague convention, to which the United

Flashes and Kernels.

The News in The Times This Morning

CONDENSED AND CLASSIFIED.

INDEX: TITLES—PAGES—PARTS.

PART I.
1. Rebels Win Cities.
2. National Politics.
3. Happenings on the Pacific Slope.
4. Fifth of News in Middle West.
5. Girl Fleeces Store.
6. Cities and Towns of This County.
7. Below Tehachepi's Top.
8. City in Brief: Vital Statistics.
PART II.
1. Rodgers in Flight.
2. Latest in Local Politics.
3. Sunday Sermons.
4. Editorials and Pen Points.
PART III.
1. Phoenix Road Race.
2. Sports.

SUMMARY.

THE SKY. Clear. Wind at 5 p.m., northwest; velocity, 7 miles. Thermometer, highest, 72 deg.; lowest, 56 deg. Forecast: Fair Monday, light northwest winds. For complete weather report see page 6, Part I.

THE CITY. Galbraith P. Rodgers, the aviator to fly across the American continent, arrived in Pasadena yesterday and was greeted by thousands of wildly cheering persons.

Harper Herrick in the National is leading Roger Sherman in the Stoddard-Dayton Trans by forty-five minutes in the auto race from Los Angeles to Phoenix.

Hungry chickens which attracted neighbors to a home on Hallidale avenue led the police to a house where the officers say they found evidence of a crime which has been a mystery for days.

The police are engaged in securing evidence to convict three men, two of them former city guards, of burglary committed one Sunday morning.

A motorcycle officer captured at the pistol point two men charged with robbing a Chinese restaurateur.

A girl confessed yesterday in Kentucky to perjury which sent her stepfather to prison three years ago, which tends to vindicate his prediction that her awakened conscience some day would free him.

Thousands of Chinese in California are preparing to return to China to help reorganize the government, and many conferences with this end in view were concluded in Los Angeles yesterday.

Pastors of this city preached strong appeals to their congregations yesterday, calling on them to register and vote for the election of Mayor Alexander in the next election.

Fourteen men of Los Angeles who are interested in the work of securing a full registration have prepared to close their places of business while engaged in the campaign.

The Workers' Household Show is to open tonight at 7 o'clock in the Shrine Auditorium and continue for twelve days.

A Spanish fiesta is to open tonight at the Plaza Church and customs and relics of old days are to be exhibited.

A Pasadena young woman who has been refused by her fond papa to marry age and wealth put a message to her friends in Los Angeles yesterday asking help from some fine young man between 25 and 30 years of age.

SOUTHERN CALIFORNIA. Long Beach voters are at loggerheads over a proposal issue of bonds to repair the Pine-avenue pier. A strong faction declares it will oppose the issue unless the plan also includes a substantial sum with which to build another pier in their section of the city.

A man who died in the Soldiers' Home left a will a ben 80 years old. The deceased was one of the few survivors of the Mexican War and if he had lived a few weeks longer would have been 107 years old.

Santa Barbara women have taken most kindly to the political game. At the close of registration yesterday it was discovered that the female voters of the city would outnumber the males 500.

Santa Cruz Island is to be stocked with wild sheep. A herd of nine has grown from a pair put on the island two years ago. Frank Perry, promoter of the scheme, expects

Matter gathered after 2 a.m. appears in the Second Edition. (See Page 11.)

SUICIDE BY FREIGHT TRAIN.

SACRAMENTO, Nov. 5.—[By A. P. Night Wire.] Joseph A. Romig, aged 23, a glazier, stepson of T. S. De Turke, a wealthy resident of Vernon, was crushed to death by a freight train in the Southern Pacific yards here tonight. There are indications of a suicide, but an absence of motive.

Three men are dead, twenty-two missing and five injured as result of bridge collapse on Feather River Saturday night, say last night's dispatches.

Gen. William Henry Pratt, who sailed into San Francisco in the first steamer to enter the Golden Gate, died Saturday.

Speculators were reported yesterday from Sacramento to be placing thousands of boxes of apples in cold storage.

A mass meeting for Wednesday to consider the Hicks case was called in Portland yesterday.

Portland school teacher, accused by a pupil, was released Saturday by magistrate.

School teacher in Alameda yesterday described the diamond that Boston minister bought for girl he is alleged to have later murdered.

The editor of a Chinese paper, addressing the Commonwealth Club in San Francisco yesterday, promised better trade relations between America and China if the Chinese rebellion succeeded.

GENERAL EASTERN. Charges of trickery in preparation of ballots marked Maryland campaign yesterday; improper use of money by Democrats was charged in Kentucky; both parties claim victory in Massachusetts.

Chicago police visited a number of North Side homes in quest of poker games.

Baltimore surgeon admitted yesterday that he is considering the presidency of Princeton.

Ex-convicts rubbed elbows with millionaries at a Chicago philanthropy yesterday.

Beautiful young woman Saturday fleeced a Philadelphia merchant by posing as an inspector.

Charles M. Schwab's auto yesterday killed a boy near Bowmanstown, Pa.

Chicago police yesterday had Mrs. Vermilya under cross-examination but failed to show any light on the Bissonette case.

WASHINGTON. La Follette men were reported yesterday to be seeking delegates in the South.

Bishop Sabin declared yesterday in Washington that he had cured six sick persons by laying on of the hands.

Pronounced weather changes for the week were forecast yesterday.

Washington gossips were reported yesterday to be of the opinion that Senator Stephenson will not be unseated.

FOREIGN. Revolutionists in full possession of Shanghai passed peaceful night yesterday; two more cities fall into hands of rebels.

Bandits attacked Pedracena, Mex., yesterday.

A London dispatch yesterday reported that all Europe is much interested just now in the American elections and the doings in China.

Reaching Out.

SEEK DELEGATES DOWN IN DIXIE.

Insurgent Agents Trying to Scare Officeholders.

Baltimore Wants National Democratic Convention.

May Engage a Fleet to Quarter Politicians.

BY SUMNER CURTIS.

[BY DIRECT WIRE TO THE TIMES.]

WASHINGTON (D. C.) Nov. 5.—[Exclusive Dispatch.]—There certainly is nothing disingenuous about the claims to strength in the South which the La Follette campaign managers here are making. They may be mistaken in their deductions of results that will lead to La Follette delegations from a section of the country previously conceded to the administration, but they are not seeking to glorify the motives that might actuate political leaders in Dixie in giving allegiance to the Wisconsin Senator. They are dealing with the well-understood character of the average politician of the South with respect to reviewing the officers at Federal disposal first and principles as a secondary consideration.

THE LATEST BULLETIN.

Wherefore, the latest bulletin issued by the Publicity Bureau of the La Follette campaign headquarters recites in effect, that Southern Republicans are fearful the nomination of Taft will be a serious menace to their continued receipt of bi-monthly checks from the United States Treasury.

It is asserted Federal office holders in some of the Southern States have communicated to the insurgent managers here, that they are very anxious about the future.

Since the pessimistic utterances attributed to President Taft by the La Follette press agents, it is alleged, southern Republicans have been writing in, inquiring as to methods of "breaking the control of Postmaster-General Hitchcock and sending La Follette delegations to the Republican convention."

Thus, it will be observed, the practical politicians of the La Follette camp are not claiming all their strength because of the initiative, referendum and recall, and the sentiment of the people as against the "interests."

TALK OPENLY.

The La Follette folk are talking openly—what political managers usually would state in private—an ingenuousness of method that hardly can be matched. As a matter of fact, however, the situation in the South affords the least of the troubles with which the administration leaders have to contend.

Baltimore seems to be about the only city fairly in the running at this stage, for the honor of entertaining next year's Democratic convention. Next year the committee will meet in Washington to fix the date and place of holding the national convention, and some of those prominent in the party councils are wishing some city—or cities—farther West would show more enthusiasm over capturing the gathering than has been indicated.

Baltimore is in dead earnest and will be on hand with an ample fund to tempt the committee to locate there and nominate the ticket that is to oppose the Republicans in the Presidential contest.

Some question has been raised as to the facilities for taking care of the crowds the convention is expected to attract. The committee on ways and means, however, has reported to the leaders a plan of helping out any possible lack of accommodations on the part of the prominent hotels.

TO LEASE A FLEET.

There is a scheme afoot to lease a whole fleet of Chesapeake Bay steamboats for the convention session, tie them to the city docks and rent staterooms at one dollar a night. The proposition is one of the most unique ever advanced by a city seeking convention honors.

If it be carried out, Democrats of modest means not only may escape paying a week's salary for a cot in a crowded hotel room, but, in case of typically hot convention weather, the steamers might cast loose and plow the waters of the bay while salt breezes ease the sleeping hours of the weary partisans of Wilson, Harman, Clark and the rest of the entries in the race.

POKER IN THE HOMES.

Chicago Police Hear of Society Ladies Fleecing a Player, But They Can Find No Games.

[BY DIRECT WIRE TO THE TIMES.]

CHICAGO, Nov. 5.—[Exclusive Dispatch.] A tempest in a teapot, or rather over the cups, which was caused by a woman complaining to the police that she had been fleeced in a poker game in the home of a woman on the North Side, continues to rage.

Orders were sent out by Assistant Chief of Police Schuettler to investigate the houses where gambling was said to be the habit. Detectives visited the homes of nine women who were mentioned by the informant as having poker games in their houses, but no gaming was discovered.

Detectives who made the search say there was a lookout at one of the houses who "tipped off" the police raid. When the detectives entered they found a number of women, all of whom seemed to be much excited.

FLYER IN RAILROAD TRAIN.

Aviator Fowler Reaches El Paso by Rail After Accident to Biplane. Will Make Another Try.

[BY A. P. NIGHT WIRE TO THE TIMES.]

EL PASO (Tex.) Nov. 5.—Robert G. Fowler, the coast-to-coast aviator, arrived here at 2:10 this afternoon on an El Paso and Southwestern passenger train, unhurt, after an accident which compelled him to leave his biplane one mile from Mastodon, N. M., about fourteen miles west of El Paso.

Fowler had made 400 miles since leaving Douglas, Ariz., this morning, when one of the sparkers on his engine failed to work and compelled him to descend. He struck the earth with some force, but his machine was not badly damaged.

He will return to Mastodon on the morning train and expects to fly into this city before noon tomorrow.

COOKING made easy by The Times New Cook Book. Now on sale. Price 25c, postage 5c extra.

Three Democrats Whose Fate Waits Vote.

Party Leaders,

In three States, whose success or failure may be taken as a test of party strength in the coming Presidential campaigns. Big issues are admitted to be involved in the coming battle at the polls.

Keen.

ALL EUROPE IS INTERESTED IN AMERICA AND CHINA.

[BY DIRECT WIRE TO THE TIMES.]

LONDON, Nov. 5.—[Exclusive Dispatch.] President Taft's allusion at the Hamilton Club in Chicago to the next Presidential election is the theme of extended comment in England, where his administration is held in high esteem even by the tariff reformers, who have not ceased to enounce his reciprocity project as an attempt to lower the political fence between Canada and the United States. His "downright honesty" and he "good conscience that illumines its every public and private act" are mphasized and he is congratulated n his "manifest inability to play olitics in the far from exemplary merican sense."

ARBITRATION'S FATE.

What principally concerns the British is the fate of Mr. Taft's arbitration proposals, which are called "the first flowers" of his tenancy of the White House. The feeling is that it this "noblest of all American conceptions since Lincoln's emancipation proclamation," would not survive his tenure of office, it would be "because the Republican wing led by Mr. Roosevelt, whose friendship to Mr. Taft now partly restrains that combative man, would know no check on its animosity to arbitration of the Taft sort if Taft were unhorsed."

If the local elections next Tuesday should indicate that the American people continue in the state of dissatisfaction expressed at the last Congressional elections, thinks a London sheet, the Democracy "will go in with a whoop for some crusader like Woodrow Wilson rather than a mild-mannered conservative like Harmon."

Stupendous possibilities, political and commercial, are in the wake of the evolutionary movement in China. One of the most formidable concerns the United States, according to an able French summary of the week's dramatic happenings in the Orient, and "it will reach a vital spot in the foreign policy of the American government."

THE NEW CHINA.

No one will permit himself to assume, thinks the Paris prophet, that the new China will indefinitely acquiesce in the Washington immigration arrangements branding the Chinese as an "underling race, even if it should become necessary to join hands with the now detested Japanese in order to impress the people of the United States with the grave inexpediency of "perpetrating a racial affront to the awakening East."

Under the caption, "At Last a Real Yellow Peril," a German forecaster dwells on the risks Europe and America will be exposed to "when the regenerative yeast at Peking begins to work in the direction of a colossal navy as certainly will happen in a very few years."

London's prevailing view is that there is no special weight in the programme of the party agitation for a republic, although it is admitted by an evening paper that "not even the impulse behind the Boxer rising seemed so strong with the younger Chinese as does the fascination of the Republican ideal."

The constitutional movement, which aims at the summoning of a full parliament, is here thought to be the right horse to back and the hope is expressed that the "young Chinese" will not imitate the doubtful practices of the young Turks by setting up something in the nature of a committee of union and progress.

Reliable information as to the situation, however, continues extremely meager and most of the European predictions are the vaguest speculation.

Philanthropy.

EX-CONVICTS RUB ELBOWS OF CHICAGO MILLIONAIRES

[BY DIRECT WIRE TO THE TIMES.]

CHICAGO, Nov. 5.—[Exclusive Dispatch.] While "Charlie," until recently a "professor" in Levee resorts, banged out popular airs on a piano, twenty-five Chicago business men blended their voices with those of sixty ex-convicts today and boomed forth rollicking choruses.

It was the second annual "open-house day" at the Parting of the Ways Home, No. 110 West Twenty-second street. Philanthropists rubbed elbows with men who until only a few months ago were engaged principally in dodging the police, and at the conclusion of the celebration Julius Rosenwald, one of the backers of the institution, declared he had "the time of his life."

In addition to Mr. Rosenwald, some of the men present were: N. W. Harris, of the Harris Trust and Savings Bank; C. Frank Nixon, Judge McKenzie Cleland and John L. Whitman, superintendent of the Bridewell. Of the sixty reformed convicts present, a number had been sent to prison by Judge Cleland, while many had received the "hospitality" of Mr. Whitman.

The men whose reformation was due to the influence of the home and its manager, Rolla McBride, cheerfully told of how they had reformed.

The report for the last year, submitted by Mr. McBride, showed that 982 men were helped. Of these, 666 were given permanent jobs, while 216 were aided in other ways. Forty-one of those for whom work was obtained have bank accounts now.

Blondined Fruit.

NO CALIFORNIA ORANGES ON THANKSGIVING TABLES.

SAN BERNARDINO, Nov. 5.—The folks in the wintry East will not indulge in any California oranges for the Thanksgiving feast. Owing to the fact that the season is several weeks late, and that the government has put the ban on artificial coloring of oranges by the sweating process or other means, there will be few, if any boxes of oranges shipped from Southern California in time to serve the Thanksgiving trade.

The former condition has been notably felt at Highland, where it has been the custom to get some of the first shipments of the season East, that section bringing in a percentage of the fully-matured crop early in regular seasons, but this season is off color in its lateness, therefore Highland reports no shipments. At Rialto several carloads have gone forward, but in the Porterville-Lindsey district, which is also counted on for early ripening the fruit is said to be far from maturity also.

Local growers differ as to the general effect on the market by the prohibition placed upon uncolored or artificially colored fruit by the pure food people. That the flooding of the eastern market by shipments of green or sweated fruit in the past has worked against California oranges is realized by growers and shippers. They contend that the consumer judges all fruit by the first samples, and thereafter they have to be "shown," a procedure which requires time and loss.

Defenders of the sweating process and those who believe early fruit should be shipped green, claim that consumers well understand that oranges purchased for the holidays are immature, but that they demand a certain amount for decorative purposes, and to satisfy an insistent desire on the part of younger members of families.

Most of the sweated fruit is shipped from Northern California, and those shippers claim that the withholding of shipments until fruit is mature brings it into direct competition with the flood of golden globes from Southern California, and has a big tendency to lower prices, while the early market would be monopolized by Florida fruit.

Another argument used is that those localities shipping green or sweated fruit are liable to early frost, consequently are facing heavy loss where fruit is held back.

YOU CAN REGISTER AT NIGHT.

Registration for the tremendously important municipal election of December 5 will close next Thursday at midnight, women and men of Los Angeles! If your names are not in the big book by that time you cannot vote. For the benefit of busy folk who may prefer to register at night the registration clerk in The Times office will remain at her desk until 10 p.m. until the last day. All who come, day or night, will be accommodated.

CLAIM VICTORY.

(Continued from First Page.)

Wilson law counties trick ballots have been issued. The names are so arranged that it will be easy for illiterate whites to mark properly, while the intelligent Republicans and prohibitionists would find it exceedingly difficult to pick out their candidates. To overcome this handicap Republicans have been establishing schools to instruct their voters.

The Republicans are united for the first time in years, and in Phillips Lee Goldsborough have a popular candidate. The Democrats are badly split. Prominent men in their party, led by former Gov. Warfield, are denouncing State Senator Arthur Pue Gorman, son of the late United States Senator Gorman, as a reactionary and refuse to support him.

The Legislature, it is believed, will remain Democratic.

CORRUPT USE OF MONEY CHARGED IN KENTUCKY.

[BY DIRECT WIRE TO THE TIMES.]

LOUISVILLE (Ky.) Nov. 5.—[Exclusive Dispatch.] Estimates made today by the managers of both the Republicans and Democratic parties, show that each is sure of a victory on Tuesday, when all State officers and one-half the general assembly are to be elected. Democrats claim the State by 21,000, while the Republicans are predicting victory by 15,000.

Indications are that James B. McCreary, Democrat, will be elected by a small majority. During the last week of the campaign, Democratic leaders have shown much activity, while there has been more or less lassitude on the part of the Republicans.

Republican leaders assert thousands of dollars have been thrown into Eastern Kentucky by the Democrats in an effort to buy the State. Gov. Willson has promised immunity to the man who informs against vote buying or vote selling. This has created a sensation over Kentucky.

FINNEY FOR PRESIDENT.

Johns Hopkins Surgeon Admits That He May Succeed Woodrow Wilson in Princeton University.

[BY DIRECT WIRE TO THE TIMES.]

BALTIMORE, Nov. 5.—[Exclusive Dispatch.] Dr. John M. Finney, the Johns Hopkins surgeon, admitted today he knew he was being considered for the presidency of Princeton University. With reference to his accepting the position, which would compel him to give up a very lucrative practice, he said:

"While I have reason to believe I would receive support for the position, I have received no formal notice of intention. The honor of being president of a great university is no small one, but I have many ties which bind me to Baltimore. I repeat there is a probability of my being president of my alma mater, but I refuse to say more than this."

RECIPES that tempt jaded appetites are contained in The Times New Cook Book. Now on sale. Price 25c; postage 5c extra.

NEW and enlarged edition of The Times Famous Cook Book. Now on sale. Price 25c; postage 5c extra.

ONE hundred and ten bread recipes in The Times Cook Book. Now on sale. Price 25c; postage 5c extra.

NINETY-THREE recipes for jams, marmalades and pickles in The Times New Cook Book. Now on sale. Price 25c, postage 5c extra.

MORE complete than any previous issue. The Times New Cook Book. Now on sale. Price 25c, postage 5c extra.

ONE HUNDRED AND TWENTY-FIVE recipes for salads in The Times Recipe Book No. 4. Now on sale. Price 25c, postage 5c extra.

THE TIMES COOK BOOK, No. 4, now on sale, contains 200 pages of tested recipes. Price 25c, postage 5c extra.

MAKE the cook happy. Get her The Times New Cook Book. Now on sale. Price 25c, postage 5c extra.

Bewildering.

MOTHER STRANGE TO STRICKEN SON

Another Case of Double Identity in Washington.

Young Man's Mind Blank of His Past Life.

Doctors Unable to Account for His Condition.

[BY DIRECT WIRE TO THE TIMES.]

EUGENE (Wash.) Nov. 5.—[Exclusive Dispatch.] Completely at a loss to recall any of the events of his life prior to a few months ago, protesting that he is Charles Lewis, a logger, instead of Bernard Marvin, civil engineer, as his mother and friends here know him to be, the son of Dr. Mrs. C. E. Leiberg, a physician of Leaburg, twenty-five miles from here, arrived at his mother's home a few days ago, presenting a case of lost identity or dual personality which is puzzling alienists and local physicians alike.

Young Marvin has been a civil engineer and is a graduate of the University of California. He has been practicing his profession in Portland and his mother supposed he was still there.

TO THE CONTRARY.

The first intimation she had to the contrary was when an unkempt, unshaven man in laborer's clothes appealed to her for work. She at once recognized him as her son. She called his name, but he looked bewildered and said that he was Charles Lewis, a logger.

"You are Bernard Marvin, and your father is dead," said Mrs. Leiberg.

The young man remained obdurate. Mrs. Leiberg argued with him, but he finally became angry and ran away.

He was seen a time or two in Springfield, but disappeared before he could be detained. After some time, officers got word that he was in Wendling, and there they found him, bucking lumber in the yards of the Booth Kelly mill.

No amount of questioning can arouse recollection in his mind. He denies that he has ever been to college, denies that he is a civil engineer and maintains that he is a logger. He says that he worked for a while at Coos Bay, had then come across to Roseburg, up to Eugene, and had gone up the McKenzie River, looking for work.

MEMORY BLANK.

Beyond a few months, the man's memory is a blank. When questioned about events occurring before that time, he says he cannot remember.

Mrs. Leiberg has had him examined by physicians here, but they have found nothing to account for his condition. The theory of the young man's mother is that he sustained an injury to his head.

The case is a parallel to that of S. Chandler Rogers, who has been in a Seattle hospital for several weeks, suffering from a lapse of memory.

NAT GOODWIN'S TROUBLES.

LITTLE ROCK (Ark.) [Exclusive Dispatch.] Nat Goodwin, the actor, was served with a subpoena to appear as witness in New York immediately upon his arrival here tonight. Judge Trieber of the Federal Court informed the attorney for the actor that Goodwin must cancel his engagements and leave for New York on the first train. The actor was furious when told he must leave at once. He is wanted as a witness for the government in the case of the United States versus B. H. Scheftles and others.

Theaters—Amusements—Entertainments.

GRAND OPERA HOUSE— First and Main Sts. Phones A1967, Main 1967.

A Sensational Hit

FERRIS HARTMAN

and his superb singing and dancing company offer the

Daintiest, Most Delightful Comic Opera Success

DOLLY VARDEN

This exquisite offering created a furore at the two capacity performances yesterday and was voted the most artistic success Ferris Hartman has ever made in his entire career in Los Angeles. In costuming, stage investiture and accessories, DOLLY VARDEN is a record performance. Every principal and the entire chorus scored a distinct musical triumph. To miss DOLLY VARDEN is to lose TWO DOLLARS' worth of the best theatrical entertainment ever offered in this city.

Prices: Nights, 15c to 75c. Matinees, 10c to 50c. Bargain Matinee Tomorrow, 25c.

PANTAGES VAUDEVILLE— MATINEES—2:30. NIGHTS—7:10 AND 9:00. Broadway Near Mercantile.

A Night in Egypt — Alice Raymond and Her Company of Virtuosi.
Mrs. Bob Fitzsimmons — Beautiful Dramatic Soprano.
The Man from Minnesota — Charles Lindheim & Co., in a Roaring Farce.
Tricky Jack Taylor — Monologist.
The Hassmans — Marvelous Equilibrists.
Pantagescope
Pantages Sextette

10c 20c 30c WORTH MORE

HYMAN THEATER—Continuous— BROADWAY AT EIGHTH. THE THEATER DE LUXE. 12 m. to 11 p.m. Afternoon 10c; Night 15c. CHILDREN UNDER 14 5c. BOWEN BROS.—BLONDY ROBINSON—BEATRICE WARDE—MAX FISHER—3 FIRST RUN PICTURES—HYMAN ORCHESTRA.

CAWSTON OSTRICH FARM— SOUTH PASADENA.

A Cawston Ostrich Plume is California's Best Souvenir.

Don't Fail to See the 150 Gigantic Ostriches

Brood of young chicks. Aviary of rare birds. Beautiful semi-tropical grounds. Feather factory and dye works.

25c Round trip, including Admission. Take South Pasadena cars on Main Street. Buy Excursion Tickets at CAWSTON'S CITY STORE

313 Broadway Near Third Street.

This is the Farm you have read about for 21 years. Established in 1886.

Theaters—Amusements—Entertainments.

EMPRESS THEATER— 20TH CENTURY VAUDEVILLE. SPRING, NEAR 6TH. This Afternoon—STARTING—This Afternoon

Look at This Big Bill

THE MOST SPECTACULAR AND SENSATIONAL GYMNASTIC ACT IN THE WORLD—

4 BALTUS

JOHN R. GORDON and Company, in the Breezy Farce, What Would You Do?

KRAMER & ROSS In Terpsichorean Novelties.

ROBERT FULGORA The Internationally Famous Transformist.

DEALMA & MAE Clever Banjo Specialist.

SHECK & D'ARVILLE A Conglomeration of Music and Fun.

THE LAUGH-O-SCOPE Exclusive Comedy Pictures.

MATINEE DAILY 10-20-30c TWO SHOWS NIGHTLY

MOROSCO'S BURBANK THEATER— Main near 3rd. Near Hill.

$2000.00 A WEEK

This is exactly what the management of the Burbank theater has to pay for the mere legal right to present for the first time by any stock company in the west James Forbes' great comedy success.

"THE TRAVELING SALESMAN"

It's a great big wad of money to pay for any play, but in the present instance it surely is worth the money. Two crowded houses yesterday cheered to the echo the fine work of the Burbank players in this immense comedy hit. There were repeated screams of laughter, scores of curtain calls. THE TRAVELING SALESMAN is just a fortune of fun, a mint of merriment.

YOU GET THE BIG DIVIDENDS

AS REPRESENTED IN SMILES, CHUCKLES, GIGGLES, LAUGHS AND SHRIEKS OF HILARITY. IT'S A PLAY THAT WILL DELIGHT YOU AND CAUSE YOU TO WONDER HOW SUCH A TRULY FINE PLAY—AND SUCH AN EXPENSIVE ONE—CAN BE GIVEN AT THE REGULAR BURBANK SCALE OF PRICES: 10c, 20c, 25c, 50c AND 75c; MATINEES, THURSDAY, SATURDAY AND SUNDAY, 10c & 25c.

TO FOLLOW:—James Forbes' other famous American comedy success, THE CHORUS LADY, with FLORENCE STONE, especially engaged for the part of Patsy O'Brien, originally played by Rose Stahl. GET YOUR SEATS AT ONCE FOR THE CHORUS LADY.

HAMBURGER'S MAJESTIC THEATER— Broadway Near 9th St.

Lambardi GRAND OPERA Company

Tonight "RIGOLETTO" With Mme. LIDIA LEVI

TOMORROW NIGHT—MADAME BUTTERFLY.

Wed. Mat., RIGOLETTO; Wed. Night, TROVATORE; Thurs., THAIS; Fri., OLD MEN; Sat. Mat., THAIS; Saturday Night, LUCIA.

Prices: Nights and Saturday Mat., 50c to $2.00. Wed. Mat., 50c to $1.50.

BELASCO THEATER— Main St., Between 3rd & 4th. MATINEES THURSDAY, SAT. & SUN.

TONIGHT—FIRST TIME BY A STOCK COMPANY ANYWHERE—TOMORROW

LEWIS S. STONE and the Belasco company will offer for the first time by a stock company anywhere, Israel Zangwill's greatest play,

"THE MELTING POT"

Seats for this important offering now selling. Regular Belasco prices.

TO FOLLOW—Billie Burke's big comedy success, MRS. DOT. Seats today.

ORPHEUM THEATER— Phones—Home 1947; Main 37. MATINEE DAILY. BROADWAY BETWEEN 6TH & 7TH

THE STANDARD Orpheum OF VAUDEVILLE

Beginning Matinee Today

Maud Hall Macy & Company

Presenting Miss Macy's Rural Delight, "THE MAGPIE AND THE JAY."

Charles and Fannie Van — In their Classic of Fun, "A Case of Emergency."

Avon Comedy Four — Golden-Coleman-Smith-Dale & "The New School Teacher"

The Nichols Sisters — "The Kentucky Belles." Songs and Sayings Behind Burnt Cork.

World & Kingston — 25 Minutes of Variegated with new material.

The Four Floods — Presenting some new stunts as Acrobatic Merry Makers.

International Polo — Shamrocks vs. Tuxedos, a Polo on Bicycles.

Positively Last Week of Vaudeville's Greatest Act.

"A Romance of the Underworld" — 25 Players. Three Scenes. Paul Armstrong's Drama of "How the Other Half Lives."

Symphony Orchestra Concerts. Daily, at 2 and 8 o'clock. World's News in Motion Pictures. What's Happening This Week.

Orpheum Prices, Never Changing. Every Night at 8, 10-25-50-75c; Boxes $1; Matinee 2 DAILY, 10-25-50c. Boxes $1.

LYCEUM THEATER— (Formerly Orpheum) Spring st., bet 2nd and 3rd. Phones A1183, Main 8. Matinees Sunday, Wednesday, Saturday.

All Week. Usual Matinees. BARGAIN MATINEE WEDNESDAY; ALL SEATS TWO BITS.

IDA ST. LEON — In Frederic Thompson's ORIGINAL Production, "POLLY OF THE CIRCUS"

FIRST TIME AT POPULAR PRICES.

Every Night: 15, 25, 50, 75c; Boxes $1. Regular Matinees: 15, 25, 50c; Boxes $1. NEXT WEEK: "The Flower of the Ranch." Seats selling.

SHRINE AUDITORIUM— ROYAL AND JEFFERSON STS.

The Shrine Household Show

OPENS TONIGHT, MONDAY, NOV. 6, 7 O'CLOCK.

SPECIAL PROGRAM NIGHTLY

Everything Used in a Home from the Cellar to the Garret

SEE THE IDEAL EBELL CLUB BUNGALOW

A CULINARY EXHIBIT, AN AUTOMOBILE SHOW, A MAMMOTH ORIENTAL SHOW, A BEAUTIFUL FASHION SHOW. NIGHT PRICES, 50c AND 75c. MATINEES, 25c AND 50c.

The Pacific Slope.

Ahead of Time.

WILDE ARRIVES IN PORTLAND.

He and His Attorney Are Sure of Acquittal.

Laugh at Convict Going Over Bank Books.

Embezzler Morris Living in Style in a Hotel.

[BY DIRECT WIRE TO THE TIMES.]

PORTLAND (Or.) Nov. 5.—[Exclusive Dispatch.] To pass the remainder of the time between now and January 2, the date on which his trial begins, in preparing with his attorneys to meet the testimony which may be presented by the State, Louis J. Wilde arrived yesterday in Portland. He is staying with relatives, and is accompanied by his wife and family, and announces that he is prepared to camp in Portland and fight it out.

"And I expect to be acquitted," smiled Wilde today.

"We will be prepared when January 2 arrives to present our defense in first-class shape," said Jay Bowerman, a counsel for Wilde. "We are not at all afraid of anything that W. Cooper Morris may divulge. This stuff about his going over the books is all buncombe. He is simply serving his sentence at the Carlton Hotel instead of in the penitentiary. He has been there three weeks now, smoking cigars and living high."

The indictment against Wilde charges he contributed to the criminality of W. Cooper Morris, and the failure of the Oregon Savings and Trust Bank by inducing the cashier to accept half of a commission of $30,000 accruing from the sale of a large block of telephone bonds to the bank.

LIVES LIKE PRINCE IN SWELL HOTEL.

[BY DIRECT WIRE TO THE TIMES.]

PORTLAND (Or.) Nov. 5.—[Exclusive Dispatch.] W. Cooper Morris, embezzling cashier of the Oregon Trust and Savings Bank of Sixth and Washington streets, Portland, who is serving a sentence in the penitentiary at Salem, but who has been in Portland checking over portions of the defunct bank's books at the behest of Dist.-Atty. Cameron, was yesterday ordered back to the prison by Gov. West. Later, at the request of the District Attorney, who informed the Governor that he was not quite finished with Morris, the Governor consented to extend his leave of absence for a day or two longer.

Gov. West declined to say why he had ordered Morris's leave of absence terminated. Dist. Atty. Cameron expressed surprise when informed that Morris was ordered back to Salem, and at once got into communication with the Governor to get the order modified.

During his stay here Morris has been going over the books of the bank with deputies from the District Attorney's office, who are preparing the case against Louis J. Wilde. Morris has been staying at the Hotel Carlton and has lived in the style of a millionaire, but a warden from the penitentiary has been with him constantly.

SNOW IN WASHINGTON.

The Beautiful Follows a Soaking Rain and Farmers in the Drouth Section Are Happy.

[BY DIRECT WIRE TO THE TIMES.]

SPOKANE (Wash.) Nov. 5.—[Exclusive Dispatch.] Inland Empire towns report the first snow of the season, with rainfall in other districts. Clarkston, Wash., reports three inches of snow. Deer Park two inches, North Port two inches and Meyers Falls, another Stevens county town, two inches. Delta, Idaho, reports snow falling in the mountains.

The long drouth in the Palouse country was broken by the soaking rain which began falling last night. The rain turned to snow after daylight. This is the first precipitation since early in October. Followed by warm weather, farmers say that thousands of acres of fall sown wheat will get good growth before winter.

A much-needed rain is falling today in Adams county, where fall sown wheat was in need of moisture.

THREE BANDITS KILLED.

Sisters of the Gang That Attacked the Town of Pedracena, Mex., Are Put to Flight.

[BY A. P. NIGHT WIRE TO THE TIMES.]

EL PASO (Tex.) Nov. 5.—The town of Pedracena, Durango, Mex., was attacked last night by nineteen bandits. The inhabitants put up a sharp resistance, firing upon the marauders from the roofs of their houses. Three of the bandits were killed and two others wounded and captured. All of the bandits were well armed and mounted, and were routed only after hundreds of shots had been fired on both sides.

The residents of the town fear a further attack, and have made an urgent appeal to the Federal authorities for protection.

WHERE THE APPLES GO.

Hundred Thousand Boxes of the Watsonville Product in Cold Storage in Sacramento.

[BY DIRECT WIRE TO THE TIMES.]

SACRAMENTO, Nov. 5.—[Exclusive Dispatch.] One hundred thousand boxes of Watsonville apples are being stored in cold storage here by speculators who will hold them until spring when they will be sold in local and eastern markets. Seventy thousand boxes have already been shipped here and stored and others are coming in carload lots daily.

The cold storage concern handling the business has decided to double its storage room, although it has only just completed a large addition to its plant.

THIRSTY TEACHER RELEASED.

Was Declined to Be Fourth One Run Out of School by Pupils and Judge Upheld Her.

[BY DIRECT WIRE TO THE TIMES.]

PORTLAND (Or.) Nov. 5.—[Exclusive Dispatch.] Refusing to be the fourth teacher to be run out of the Gresham school by unruly children, Miss Mabel Stevens, hearing that a complaint was filed against her charging assault and battery on one of her girl pupils, came to Portland yesterday to surrender, told her story to Justice of the Peace Bell and was promptly discharged on dismissal of the case.

"It is terribly humiliating, your honor," the pretty young woman told the justice, blushingly, "but the fact is I have an unruly school. Some of my pupils have boasted that they would drive me out."

Miss Stevens went on to tell how last Thursday, for some petty infraction of the rules, Miss Stevens directed Rose Tannler, 15 years old, to remain after hours and the girl refused, saying, "Papa told me I didn't have to."

Then, says Miss Stevens, she held the girl against the wall while the other pupils passed out. Telling the story at home, the child led her parents to cause the teacher's arrest.

Another witness told the judge that prior to Miss Stevens being employed, three other teachers had thrown up the position, being hazed out by the pupils.

"This case never should have been brought," said Justice Bell. "The prisoner is discharged."

Costly.

DESCRIBES GEM DIVINE BOUGHT.

MISS LINNELL'S TEACHER IS AMAZED BY DIAMOND.

Alameda Instructor Says that the Rev. Richeson Was Thirty Years Old at the Time of His Engagement to the Alleged Victim of the Murder.

[BY DIRECT WIRE TO THE TIMES.]

ALAMEDA (Cal.) Nov. 5.—[Exclusive Dispatch.] Miss Mary Gregg, an eastern woman now teaching in San Luis Opispo county and who is at present visiting her cousin, Mrs. D. H. Weeks, in this city, was a teacher in the normal training school which Miss Linnell attended when she first became engaged to the Rev. C. V. T. Richeson, under arrest in Boston on the charge of murdering Miss Linnell so that he could marry Miss Violet Edmands.

Miss Gregg declares the minister was engaged to the dead girl and that Miss Linnell wore a costly diamond ring Richeson had given her. So costly was the stone, declares Miss Gregg, that a deacon of Richeson's church remonstrated with him for buying such an expensive jewel for the choir girl and was sharply told by Richeson to attend to his own business.

The engagement was recognized and discussed freely by the fellow-students of Miss Linnell and the faculty at the Normal School. The girl gave up her final course of study in order to prepare for her marriage with Richeson.

When the two first met the girl was 15 years of age and possessed an emotional temperament. Richeson was then about 30 years old.

CARGO TIMBER MERGER.

Tacoma Man Thinks He Can Organize One to Control the Foreign Trade From the Northwest.

[BY DIRECT WIRE TO THE TIMES.]

TACOMA (Wash.) Nov. 5.—[Exclusive Dispatch.] That a plan has not failed to organize a lumber mill combination to control the foreign lumber trade of the Pacific Northwest is the statement of Henry J. Pierce, who has been trying to organize such a company.

Pierce says: "Cargo mills want the merger. I found that out when I got nearly 60 per cent. of the cargo output signed to the preliminary agreement. The question is now to get outside timber sufficient to supply mills fifteen or twenty years. October 15 and 16 my counsel and I spent two days with directors of the Weyhauser Timber Company. They are considering my proposition.

"The timber we propose to pay for partly in bonds and partly in cash, which is satisfactory, the question merely being as to our getting together on the price.

"While East I went to New York and conferred with my financial supporters. Everything is progressing satisfactorily. I have firm belief that the merger will be worked out."

LOVE'S LABOR LOST.

Dog Guarding the Corpse of Its Master Outwitted by Men With Sticks and a Rope.

[BY A. P. NIGHT WIRE TO THE TIMES.]

BIGGS (Cal.) Nov. 5.—For nearly two weeks a dog has stood guard over a camp on the Shaw ranch, northwest of here near Butte Creek, although no person has been seen about the place. Attracted by the loneliness of the animal's vigil, passersby attempted to investigate the camp today, but were repulsed by the four-footed guardian. Crossing the creek, they came down close to the camp and saw the body of a man floating in the water on the camp side of the stream. The dog, gaunt from lack of food, stood on the bank above the body, defying them to cross. With branches and a rope, they worked the body across the stream and it was sent to Butte City by the Coroner's orders. It is believed to be that of the dog's master, but the savage animal has driven away every person who attempted to go to the camp to identify the man.

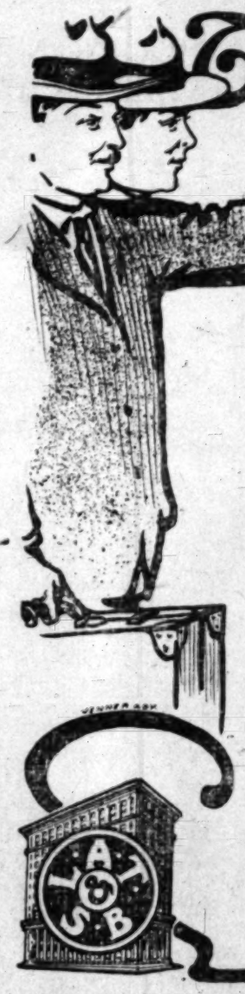

The Colonist

Capital and Surplus Over $2,500,000

BECAUSE of the constant availability of funds deposited in our "Special Savings Account," this form of deposit has always been popular with Colonists looking about for locations. Interest at the rate of 3% is paid on monthly balances of $300 or over.

Another Advantage:—You can check against this account without presenting pass-book. So here you have a checking account actually earning *3% interest*—and its safety is absolute. Under ordinary circumstances, your entire balance is available on demand. This makes an extremely desirable temporary investment. Call at the bank today and let us explain in detail.

Our Safe Deposit Department eclipses every other on the Pacific Coast for completeness and strength—16,000 boxes as well as coupon rooms, storage vaults, etc. You are invited to inspect this mammoth vault. Boxes rate at $2.50 per year up.

LOS ANGELES TRUST AND SAVINGS BANK

Sixth and Spring Streets

ON THEIR HONEYMOON.

San Jose Folks Witness Reconciliation With Bride's Parents and Merry Meal in Cafeteria.

[BY DIRECT WIRE TO THE TIMES.]

SAN JOSE (Cal.) Nov. 5.—[Exclusive Dispatch.] Although there was what amounts to a public reconciliation with the bride's parents, both Hiram Thompson, father of the bride, and Frank Barker, father of the bridegroom, denied tonight that Mr. and Mrs. Richard Barker, who were married two weeks ago in San Francisco, had returned or that they knew anything of the pair.

Mr. and Mrs. Thompson conduct a cafeteria and at 6 o'clock an automobile bearing the couple and driven by Thompson drew up. There was a family reunion at the cashier's desk and a merry supper followed.

It was reported that the Barkers had forgiven the couple and that all was well, but young Barker's father denied they had come home. Frank Barker is in business at Palo Alto and is accounted wealthy.

VICTIMS OF APPENDICITIS.

Spokane Father and Daughter Lie in Separate Hospitals, He in Ignorance of Her Plight.

[BY DIRECT WIRE TO THE TIMES.]

SPOKANE, Nov. 5.—[Exclusive Dispatch.] Alvi Stewart lies at the Sacred Heart Hospital, a victim of appendicitis, while his daughter, Mrs. I. C. Shultz is at St. Luke's Hospital suffering from an operation to relieve appendicitis. When his daughter was stricken Friday she was sent to St. Luke's Hospital as an extra precaution against news of her condition reaching her father. During the time she has been ill no word of it has been permitted to the father, who was operated upon Wednesday, though he has often asked why she has not visited him.

Mrs. Shultz will probably recover. The father may not survive.

SLOPE BRIEFS.

Big Prune Crop Sold.

VANCOUVER (Wash.) Nov. 5.—[By A. P. Night Wire.] The Clarke county (Washington) prune crop of 150 cars has been disposed of at an aggregate price of $425,000. This compares with 250 cars last year for which $740,000 was obtained, the smaller quantity this year being due to unfavorable weather conditions. The bulk of this year's crop was sold in England, Belgium and Sweden.

Wants Commission Government.

VANCOUVER (Wash.) Nov. 5.—[By A. P. Night Wire.] After regular services in all the Protestant churches in this city today, initiative petitions for a commission form of municipal government were circulated. Added to what had been previously obtained, enough names were secured to insure submission of a commission charter proposal at the regular election, December 5, next.

UNDELIVERED TELEGRAMS.

Telegrams are at the Western Union office for: Attorney Charles T. Gunn, Frank C. Seak, Charles T. Nixon, George Wesler Austin, Ira Sprague, Mrs. A. E. Jenkins, Louise Le Moine.

Warmer.

SLEUTHS COME SOUTH TO INVESTIGATE PLUMBERS.

[BY A. P. NIGHT WIRE TO THE TIMES.]

SAN FRANCISCO, Nov. 5.—United States Special Agent Joseph Darling, who is in San Francisco supposedly to investigate an alleged combination of Pacific Coast plumbing supply dealers, declined to discuss the object of his visit today, although he admitted he had been engaged in government work in the Northwest, where an investigation of the hardware and plumbing jobbers is now under way.

Mr. Darling's visit disclosed that five independent plumbing firms of San Francisco have filed a formal complaint with the Department of Justice at Washington, charging the nine firms making up the Pacific Coast Plumbing Supply Association here with large eastern concerns to prevent local firms from purchasing direct from the manufacturer. The association named is a division of the National Association of Confederated Supply Associations, of which Frank A. Hanley of New York, is secretary.

It is known that the government investigation of the plumbing association has extended to several coast cities, including Tacoma, Portland and Los Angeles. At Portland subpoenas have been issued for witnesses demanding their appearance before the Federal grand jury. When asked whether the government action here might lead to grand jury proceedings, Mr. Darling said:

"These matters can be presented to a Federal grand jury anywhere when it has jurisdiction and when it is convenient for assembling witnesses and gathering evidence."

Photographed.

FINDS VICTIM OF CRIME ALIVE.

EX-CONVICT RETURNS WITH PHOTOS OF THE MAN.

Friend Alleged to Have Been Murdered Is Now Said to Be a Resident of Texas and May Materialize in Order to Prove that He Is Not Dead.

[BY DIRECT WIRE TO THE TIMES.]

OKLAHOMA CITY (Okla.) Nov. 5.—[Exclusive Dispatch.] William M. Yoder, who, with Thomas Curtis, served eight years in the penitentiary at McAlester for the supposed murder of A. J. Eick, eleven years ago, returned to Oklahoma City today with photographs of Eick, who, he declares, lives in Paris, Tex.

Yoder and Curtis, convicted on circumstantial evidence, were given life sentences, but were pardoned eighteen months ago by Gov. Haskell. Mrs. Yoder knew that her husband was at home the night the murder was committed. She testified in court, but her testimony naturally was regarded as biased. Left with four small children to support, Mrs. Yoder did not give up hope.

All the time, and what money she could spare, she devoted to an effort to find Eick. Neither she nor her husband believed Eick was dead.

After his release, Yeder swore he would prove himself innocent by finding Eick. He says he has been successful.

Eick is said to be on his way to Oklahoma City to be identified and clear the records of his former friends, Yoder and Curtis.

THEIR FARM DIVIDED.

Aged Colorado Couple Who Can't Get Along Any More Are Separated by the Law.

[BY DIRECT WIRE TO THE TIMES.]

MONTROSE (Colo.) Nov. 5.—[Exclusive Dispatch.] "And your farm shall be divided in half. One of you shall live on one side of the dividing fence and the other shall live upon the opposite side."

The above were the parting words of Judge Hanes in District Court yesterday, when he granted Mrs. Marian M. Loper, aged 65, a divorce from Ely Loper, who is nearing 70.

This couple had lived together peaceably for 22 years. There had been no real quarrels and few disputes. During the past year, however, an unaccountable change came over the husband, according to his wife's testimony. She says he failed to buy her clothing and did not supply her with proper food. She charges he subjected her to the cruelest abuse.

"I don't know what has come over Ely," she said. "We lived together a long time and were happy. It may seem strange that a wife should ask for a divorce after so many years, but I just couldn't stand it any longer."

The Lopers have lived for many years on a ranch almost on the outskirts of town. It is hardly probable they will ever live farther apart. They have no children.

KILLED BY SCHWAB'S AUTO.

Wife of the Steel Magnate in the Car When it Runs Down Boy in Pennsylvania.

[BY DIRECT WIRE TO THE TIMES.]

MAUCH CHUNK (Pa.) Nov. 5.—[Exclusive Dispatch.] An automobile occupied by Mrs. Charles M. Schwab of South Bethlehem, the steel magnate's wife; his sister, Mrs. John M. Mack of Philadelphia, and the chauffeur, while on their way to Leighton today to visit one of Mrs. Schwab's relatives, accidentally killed James, the 6-year-old son of Wilbur Nanstel at Hazard, a short distance below Bowmanstown.

The boy was picked up by the chauffeur and the father summoned. The victim was rushed to Bowmanstown in Mrs. Schwab's machine. A physician ordered his immediate removal to the hospital, to which place he was taken as rapidly as possible.

It was found that the boy's right arm was broken and that the lad had received several internal injuries. Death resulted in a few hours after reaching the hospital.

When the news of the boy's death reached Mrs. Schwab, who was awaiting the news at the office of a physician at Bowmanstown, she wept bitterly and offered any assistance possible to the grief-stricken parents. She directed at once that everything possible be done for the boy's parents.

WEATHER FOR THE WEEK.

Pronounced Changes in Conditions Are Forecast by Washington—Rains May Be Followed by Snow and Cold.

[BY A. P. NIGHT WIRE TO THE TIMES.]

WASHINGTON, Nov. 5. — Pronounced changes in weather conditions throughout the United States are predicted for the week.

"The severest storm of recent years over Western Europe and the British Isles," says the Weather Bureau's bulletin, "was central Sunday morning over Northern Scotland, where the barometric pressure was 28.14 inches, causing gales and rains over waters adjacent to Western Europe, and will undoubtedly result in a considerable loss of lives and shipping in that region. This storm will move eastward over Northern Europe the first part of the coming week.

"In the United States the week will be one of pronounced weather changes. Disturbances that now cover the Rocky Mountains and British Columbia will advance slowly eastward and be preceded by unsettled weather, local rains and mild temperature the first half of the week in the Middle West and the Southern and Eastern States; rains are also probable Monday and Tuesday in the North Pacific States.

"Following this disturbance, the pressure will rise rapidly, and decidedly colder weather will overspread the Northwestern States Tuesday and Wednesday, and advance eastward over the Middle West Wednesday and Thursday, and the Eastern States the latter part of the week. It is probable that this cold change will be attended by snows in the Northern States."

WILL KEEP THE TOGA.

Washington Hears That Senate Committee Has Failed to Find Proof of Corruption.

[BY DIRECT WIRE TO THE TIMES.]

WASHINGTON, Nov. 5.—[Exclusive Dispatch.] That "Uncle Ike" Stephenson, Senator from Wisconsin, will be allowed to retain his seat in the Senate and that the report from the sub-committee, which has been conducting the investigation into his election, will hold there has not been adequate proof of the charge that his election was due to corrupt methods and practices, is generally expected in Washington.

The sub-committee has completed the investigation and will have a report ready for the main committee early in the coming session.

Senator Heyburn, chairman of the sub-committee, has returned to Washington and is preparing the report.

THE BOOTERY

Evening Slippers

Emphasizing the point tha we offer really better value in high grade distinctiv models than any other sho selling similar qualities.

This is a bold statement but made only upon the assur ance of our patrons.

Garside Shoes *Hosiery* *Children's Shoes*

C. H. WOLFELT CO. 432 Broadwa

—a better shoe shop for women

Strained Honey

Fancy California Sage Honey

1-pound glasses, 20c.
1-pint glasses, 25c.
1-quart glasses, 45c.

JEVNE'S

"Where Prices are Lowest for Safe Quality."

Buckwheat Cakes and Maple Syru

The November breakfast menu is hardl complete without buckwheat cakes an maple syrup.

We have the genuine Eastern Buckwheat in bul at 4 lbs. for 25c. If you prefer the self-rising w recommend either "B.B." or "Peacock" in pac ages of about 3 lbs. at 20c each.

Pure Maple Sap Syrup—Green Mountain bran packed at Burlington, Vermont—in tins, pints a 35c, quarts 55c, ½-gallons 95c, gallons $1.75—P glass pints are 40c, quarts 65c.

You will find the "Cane and Maple" syrup an sugar drips at much lower prices. We have all the popular brands.

HOME 10651 TWO STORES | H. JEVNE CO. COR. SIXTH & BROADWAY 208-10 SO. SPRING STREET | BROADWAY 4900

"Gold Notes Pay 6 Per Cent."

You Can Build Part of a $1,000,000 Building

The proceeds from the sale of Gold Notes are being put into this Company's $1,000,000.00 office and bank building on Broadway at Eighth. Practically half the cost of this magnificent structure is now assured by the Gold Note issue. This building, together with the Company's enormous paid-in capital and surplus, will back the Gold Note.

The Gold Note

Gold Notes pay six per cent interest. They are issued for $100, $200 and up to $5000. You can withdraw your investment with interest in full in 90 days, 6 months, or 1 to 5 years, as you wish.

Gold Notes are backed by enormous security. The paid-in capital and surplus of the Company total more than $6,700,000. Its indebtedness is $73,800.68, and there is outstanding $403,600 in Gold Notes and $237,500 in Home Certificates. Every dollar of this Company's indebtedness, including Gold Notes is backed by a paid-in capital and surplus nine times as much.

Gold Notes may be purchased on installments of $1 or more.

No investor has ever failed to have his money returned to him in full on demand, irrespective of date or amount of his Gold Note.

Send for full Gold Note information. Or, better still, send a check for $100, and your Gold Note will be mailed at once.

Los Angeles Investment Company

337 South Hill Street.

Home 60127. Main 2248.

Tooth Missing?

One or more—it make no difference how many—we can replace them without a plate, using porcelain basked with gold, that does not show, making a durable and artistic job.

Metal Plates

Gold, Aluminum, that will never break.

All kinds of fillings—guaranteed to stick.

Prices Reasonable. Free Examination.

Dr. W. F. Huddel

RELIABLE DENTIST,

202½ S. Broadway, Corner 2d.

Office Hours: 8 to 6; Sundays, 9 to 12.

$10 WORK GUARANTEED

Till Nov. 10th we will make our "Whalebone" double suction plates for $10.00. Do not cover roof of mouth; lightest plate known; guaranteed to bite corn off the cob.

Telephone Main 5772.

Teeth made without Plates	$6.00
Crowns	$4.00
Gold Fillings	$4.00
Teeth extracted without pain	$1.00
Silver Fillings	$1.00

Whalebone Painless Dentists

Take Elevator to Second Floor 437 South Broadway

Men's Clothing Clothes for Men and Young Men

DESMOND'S

Corner Third and Spring Streets

Labor.

MASS MEETING IN HICKS CASE.

Socialist Organizer Will Address Gathering.

Unionites Want to Employ Special Prosecutor.

Portland Tragedy Will Be Made a Cause.

[BY DIRECT WIRE TO THE TIMES.]

PORTLAND (Or.) Nov. 5.—[Exclusive Dispatch.] A mass meeting of the unionites to denounce the slayer of William A. Wortman, a picket, Burt Hicks, whom he had attacked, has been called by the Central Labor Council.

The meeting will be held, according to the announcement, at Union Hall next Wednesday evening. The speakers will be William Daly, president of the Oregon State Federation of Labor and the Central Labor Council; William Mackinzie, president of the Metal Trades Council; William Shannon, vice-president of the International Association of Machinists, and Thomas Lewis, national organizer of the Socialist party.

The call for the meeting says the case will be "considered," but its directing managers are union strikers whose avowed purpose is to arouse sentiment against Wortman's slayer. Another declared purpose of the meeting is to agitate for the recall of Municipal Judge Tasewell on the ground that he has been too lenient with independent shopmen, who have been arrested for carrying concealed weapons. In several cases recently brought before him the judge has discharged the men on whom weapons were found, on the showing that they had been repeatedly attacked and in some cases badly beaten by union pickets.

Union men generally are contributing to the fund being raised to pay a special prosecutor in the coming trial of Hicks. The employers, on the other hand, have pledged Hicks all the financial aid needed for his defense. Both sides are aligning for a hard struggle and it is predicted the case will be one of the most bitterly fought in the history of trials here.

Matrimonial Maxims.

[St. Joseph Gazette:] By beating, love decays.

'Tis good to marry, late or never.

Marriage with peace is an earthly paradise.

With strife, marriage is this world's purgatory.

He who goes far from home for a wife either means to cheat or will be cheated.

Make haste when you are purchasing a field, but when you are to marry a wife be slow.

Be a good husband and you will get a penny to spend, a penny to lend and a penny for a friend.

Sheep as Burden Bearers.

[Westminster Gazette:] In the northern part of India sheep are put to a use unthought of in European countries. The mountain paths among the foothills of the Himalayas are so precipitous that the sheep, more sure-footed than larger beasts, are preferred as burden carriers.

The load for each sheep is from 16 to 20 pounds. The sheep are driven from village to village, with the wool still growing and in each town the farmer shears as much wool as he can sell there and loads the sheep with the grain he recieves in exchange. After his flock has been sheared he turns it homeward, each sheep having on its back a small bag containing the purchased grain.

Tryouts for places on the California golf team, which is to play Stanford, November 18, are to be conducted during the next two weeks.

Would Explain.

ASSERT THEY'RE VICTIMS OF FATE'S ADVERSITIES.

ENMESHED in a net of circumstantial evidence, three young men including two former members of a beach life-saving corps, were locked at police headquarters at an early hour yesterday morning in connection with a series of burglaries involving the looting of several cash registers.

The discovery of the burglaries was made shortly after 2 o'clock yesterday morning when patrolmen found a door leading to Minnisch's furnishing goods store, and the New Method laundry agency, at No. 209 West Fourth street, broken open and evidence to show that the cash register had been despoiled. In addition to the monetary loss, a number of sticks of gum has been taken. The thieves gained entrance through the hole in the door used for the reception of laundry, but as they were unable to leave by the same route, the door was broken open.

Less than an hour later Eugene Walker, proprietor of a tailor shop at No. 632 South Main street, discovered three men in the rear of a trunk store next door, owned by Mrs. Julia Cohn. About the same time Officer J. P. Finnigan of the Merchants' Fire District, saw the men and ordered them to halt, but as the suspects refused to obey, the watchman raised his pistol, but was unable to stop them until the trio was headed at Sixth and Main streets by Officer W. A. King, a member of the same patrol.

Meanwhile a hurry call for help was sent to police headquarters and an automobile filled with officers was sent to the scene to investigate. In an alley in the rear a cash register belonging to Mrs. Cohn was found intact, as the thieves apparently had no time to complete their work when they were forced to leave by the alarm given by the tailor sleeping on the premises.

In another part of the alley another cash register was found showing that it had been broken open and the contents stolen. This proved to have been taken from a restaurant at No. 626 South Main street presumably by the same gang that had broken into the trunk store. The officers were unable to locate the owner yesterday and the amount stolen could not be ascertained.

When brought to the station the three prisoners gave their names as George Young, George Heuston and A. K. Heuston, his brother, and all denied complicity in any of the crimes of which they were suspected. Detectives Browning and Ingram, who were detailed to investigate the case, said last night that the three men were in company and that Young became ill and was led by the Heuston brothers into the alley until he could recover.

The officers explained that their investigations showed that the three men were victims of circumstances and probably were in no manner implicated in the robberies, but it was decided to hold the suspects until the matter was cleared up, as Walker was positive in his identification and asserted that he had seen the men come from one of the looted stores.

Accused of Robbery.

OFFICERS ARREST TWO AT POINT OF PISTOL.

FOLLOWING a daring robbery of the K. Minoda, at Turner and Alameda streets, two alleged hold-up men were captured by the police last night while trying to escape from the vicinity of the crime. Both men were forced to surrender at the point of the pistol after they had been fired upon and realized that further resistance might result in death or injury at the hands of the pursuing officer.

The robbery of Minoda's restaurant was arranged to take place shortly after the supper hour when only the proprietor and T. Uchida, a friend, were present. Almost without warning the two robbers entered and knocked down Uchida with the blow of a club, after which Minoda was attacked and reduced into subjection. About $5 in cash was taken from the pockets of the former while he lay prostrate on the floor and nearly a like amount was stolen from the restaurant man.

While the thieves were backing out of the door, Uchida started in chase while his companion rushed to a telephone to notify the police. Motorcycle Officer F. R. Williams was directed to a house at No. 313 Amelia street where the thieves had been seen to enter. The fugitives were discovered hiding in the rear yard and refused to surrender until fired upon by the officer.

At the police headquarters the prisoners gave their names as Alexander Spoestoff of No. 156 North Clarence street and James Soehi, who claimed to live at No. 313 Amelia street, where he and his companion were arrested.

Both men were subsequently identified by the victims of the robbery and were locked up pending investigation of their records. Uchida was sent to the Japanese Hospital, where an injury on the side of his head was dressed.

PITH OF THE NEWS FROM OUT THE MIDDLE WEST.

[BY DIRECT WIRE TO THE TIMES.]

CHICAGO, Nov. 5.—[Exclusive Dispatch.] The highest temperature in Chicago today was 51 and the lowest 39. Middle West temperatures:

	Max.	Min.
Alpena	40	34
Bismarck	40	26
Cairo	52	42
Cheyenne	42	28
Cincinnati	54	40
Cleveland	48	40
Concordia	—	47
Davenport	50	26
Denver	44	32
Des Moines	44	32
Detroit	44	38
Devil's Lake	40	30
Dodge City	50	28
Dubuque	50	32
Duluth	36	24
Escanaba	40	32
Grand Rapids	50	38
Green Bay	40	32
Helena	42	34
Huron	42	38
Indianapolis	50	40
Kansas City	46	38
Marquette	40	28
Memphis	58	44
Milwaukee	50	36
Omaha	46	38
St. Louis	48	40
St. Paul	32	28
Sault Ste. Marie	38	28
Springfield, Ill.	48	38
Springfield, Mo.	46	36
Wichita	46	37

TO PUNISH "TIGHTWADS."

[BY DIRECT WIRE TO THE TIMES.]

MUSKOGEE (Okla.) Nov. 5.—[Exclusive Dispatch:] "A Freeze-out Club," the object of which is to put to rout society "tightwads," is said to have been formed by the entertainers of Muskogee. The "spenders" have tacitly agreed among themselves that there will be no receptions and kindred events in Muskogee this winter, unless some of the women who have been eating sandwiches and sampling punch at other receptions give a few of their own. The "spenders" assert that they have gone the limit, and that somebody else will have to hire the orchestra from now on. And the result is likely to be unusual gaiety on the part of those who have attended other people's parties and given none of their own—just to show that they are not "tightwads."

Organized Labor

Declares War Upon the White Plague.

Oragnized labor is beginning to make systematic warfare upon the great white plague, tuberculosis, which carries off more of our population than any other disease. Better housing conditions, cleanliness, fresh air and sanitary workshops are demanded as the means of preventing the spread of this malady.

It is generally acknowledged by the medical profession that tuberculosis in its advanced stages is not curable by medication. But colds, coughs and inflammations of the membranes of the throat and lungs, which so often develop into consumption, are said to yield readily to the healing action of virgin oil of pine, which is prepared with scientific purity by the Leach Chemical Company, of Cincinnati, Ohio.

The contents of a half-ounce vial, added to two ounces of glycerine and eight ounces of pure whiskey, will make a year's supply of cough medicine which will cure any cold that is curable. The ingredients may be secured at any drug store, and mixed at home.

Arizona.

CITY LIGHTING PERPLEXES THEM

Phoenix Officials Get Report from Los Angeles.

Three Elections To Be Conducted in December.

Little Known Region of Arizona Is Explored.

[Special Correspondence of The Times.]

PHOENIX (Ariz.) Nov. 4.—The city government just now is struggling with municipal lighting. There appears to be no present inclination toward the distribution of light and power other than for the illumination of streets and public buildings. A contract with the Pacific Gas and Electric Company has expired, though this company has a $20,000 contract for furnishing street pillar lights, to succeed the present system of arcs in the downtown district. The City Council has called to its assistance, Engineer James E. Barker of Los Angeles. He has submitted a lengthy report, in which is stated that it will be to the city's interest, to install its own lighting plant, especially if electricity may be purchased from the Reclamation Service, at not over 2 cents per kilowatt. The main trouble with a the installation of a municipal system lies in the fact that the city has no money, not even being able to sustain its proper part in the street improvements now in progress.

THREE CHANCES TO VOTE.

The electors of Phoenix will have three chances to exercise the right of suffrage during December. A general election will be held December 12. On December 7 will be considered an electric railway franchise sought by the Salt River Valley Electric Railway Company, which proposes to enter the city with several surburban lines. As compensation the company offers the city 2 per cent. of its gross annual receipts. December 15, another electric railway franchise will be voted on, asked by R. Allyn Lewis, a local insurance man. A stipulation in this franchise is that the cars are to be operated by storage battery, without the use of trolley wires. The expense of each election will be paid by the corporation interested.

Gov. Sloan has issued a formal proclamation that in Phoenix the afternoon of each day of the Territorial Fair, be observed as a half holiday.

REFUSES TO PAY.

In the District Court is pending trial of a suit of the trustees of the Y.M.C.A. against S. S. Scull, who has refused to pay a subscription of $100 on the ground that the moral character of the instiuttion has been prevented by the installation within the building of pool and billard tables, by him deemed instruments of iniquity. The case is set for trial December 20. Probably with no intention of incurring penalty for contempt of court, Mr. Scull has issued an open letter stating, "I want all lovers of pure religion and all parents who want to see the youth of Phoenix instructed and entertained without mixture of moral poison to pray for me, that I may be able to make a worthy defense, and be present, if possible, in court to hear the truth."

The gravel for ballasting the new work of the Phoenix Street Railway Company is being hauled from the Brill ranch, in Hassayampa district on the line of the Santa Fe, Prescott and Phoenix Railroad, about sixty miles northwest of this city. It is told that Mexican laborers on the work have found a number of gold nuggets in the gravel handled and considerable time is being lost in the scrutiny of each shovelfull. The gravel is from a district of long renown for placer gold and the finding of nuggets therefore is entirely logical under the circumstances.

PHOENIX PROSPERS.

The increased business and population of the city are well shown by the October report of the Phoenix postoffice. The stamp receipts of $8851, compared with $6398 for the same month of last year, show a gross increase of over 38 per cent. The month was the largest in the history of the office, even including the business of last December.

President E. P. Ripley of the Santa Fe system, Vice-Presidents W. B. Storey and W. E. Hodges, Chairman of Executive Committee Walter B. Hines of New York, Freight Traffic Manager F. B. Houghton, and a large number of other Santa Fe officials, including President F. M. Murphy and officers of the Santa Fe subsidiary lines in Arizona, passed through Phoenix Wednesday, going eastward on the Southern Pacific as far as Deming. The members of the party were entertained while here by the Board of Trade. Mr. Ripley and several automobile loads of visitors the next day motored from Mesa to the Roosevelt dam and back.

MILITARY LAWS.

A board of officers of the National Guard of Arizona is in session considering changes in the Territorial militia laws for submission to the next Legislature. It is understood that one provision demanded by labor unions is that the militia shall not be called out in time of strikes, save in cases where there has been actual rioting and where local authorities are unable to handle the situation.

Phoenix is to have a Protestant hospital operated by a new organization, the Deaconess Hospital and Home Association. The only hospital now in Phoenix is maintained by the Catholic church and is said to be hardly ample in size to the demands made upon it.

Last Tuesday there was formal dedication of the new home of the Woman's Club. The principal address was by the president, Mrs. B. A. Fowler, who gave warm praise especially to Mrs. Dwight B. Heard, chairman of the Board of Trustees, through whose energy the long-considered project at last has had fruition.

THE TRIP OF A WOMAN.

Miss Shariot M. Hall, Territorial Historian, has returned from a trip probably never before made by a woman, exploring the little-known region in Arizona north of the Colorado. By wagon and horseback, she penetrated into a sparsely settled district which hitherto has had little communication with Arizona, though geographically included in the borders of the Territory. At one point was found a settlement established in 1858, where most of the original settlers still are alive and vigorous. Men 70 years of age were found who had never gone beyond their own section and who had never seen a railroad. Miss Hall says that the riches of the region are not at all understood. Within it is an immense and untouched pine forest and at least one immense copper mine was found in operation at Grand Gulch, where ore in immense quantities is being taken out, averaging 30 per cent. of metallic contents. The Virgin River is the only stream in the whole region where living water is to be found, though farming is carried on to a limited extent at Fredonia on Kanab Wash, a few miles from the Utah line.

U. G. Wilder, for many years assistant superintendent of the Territorial Prison at Florence, has resigned that position and has returned to his home town at Yuma, where he has been nominated on the Republican ticket for the office of Sheriff.

A UNIONIST CANNOT BE A SOCIALIST NOR CAN A SOCIALIST BE A UNIONIST.

[The Eagle:] It is very surprising indeed to hear boastful "Socialists" and "unionists" proclaim their allegiance to both Socialist and union principles. A stunning blow at natural philosophy, and an effront to the common-sense element of the rank and file of both the Socialist and unionist. One is the opposite of the other in practice and principles; and therefore cannot be paralleled, nor made a coat to fit any one individual. The instant that one is accepted the other is dissipated. The two cannot be idealed in the same normal mind. They are like the positive and negative forces—and differ as much as the attractive and resisting forces do upon the same object. A force or element cannot attract and resist an object from the same base at the same time, neither can a principle that is absolutely discriminative in its character be absolutely inclusive.

Unionism is absolutely exclusive and discriminative in its principles, while (true) socialism is inclusive and non-discriminative in all things, its philosophy includes all and is universal in its scope of human provision. While unionism provides for the specified few, only, and pledges itself to keep out from all of its privileged participation all others, than unionist. For instance, if a union contractor was constructing a building across the way or engaged in any line of industry, and a Socialist should apply for a job, he could not be granted the privilege unless he could present the "card" to prove that he belonged to the clan, or band of the specified few, and would receive the frank rebuke: "You cannot work here without a card. Only union men are allowed to work here." The fact that the man is too poor to even meet the requirements to secure the "card" counts for naught. Nor does it matter if hunger and starvation stares the individual and his family in the face. The rule is insoluble.

While under a (true) Socialist contractor a union or non-union could not be refused because of its universal principles, which declares for equal privileges for all, to all, in all things.

Should a unionist decide to become a Socialist he would have to cast off all discriminative inclinations as well as practices, and could no longer participate in the discriminative principles and practices of the union, he would have to cease to be a "card" man. Should a Socialist, in turn, in order to secure a job, become a card man or unionist, he would have to be either a hypocrite or cast off all inclinations of the (true) Socialist principles of universalism, before he could become a unionist.

It may be plainly seen that a unionist cannot be a Socialist, nor can a Socialist be a unionist. How strange, or, how strange is the fact that Mr. Harriman can claim the distinction of being a Socialist and unionist under the same breath, excusing the unstinted zeal he has to get in office. It is still more strange how sensible and unbiased men and women can accept such flagrant hypocrisy, which Mr. Harriman's two-faced predicament thrusts upon them; a brazen insult to the intelligence of both the honest Socialist and unionist, which is shown by the many ideal Socialists who condemn the present act of the so-called Socialist in sbostatizing for office again. The bartering and prostituting of the socialistic cause is extreme and impractical as many of the atmospheric architecture of the Socialist has been in the past—nothing so definite as its present attitude has defined, what its followers would sacrifice for selfish gains. But when folks want offices they want them and where consistent scruples are lacking, principles is a convenient sacrifice.

If the leaders of the Socialist rank and file will unhesitatingly barter off its stock and principle for a prospective chance of getting an office, what will become of the public and office, should they through some strange evil to obtain it.

Superb Routes of Travel.

White Star Line

New York—Plymouth—Cherbourg—Southampton

FAST MAIL ROUTE TO ENGLAND AND THE CONTINENT

The Largest and Finest Steamer in the World

Superb Unsurpassed Equipment **"Olympic"** Triple Screw 45,324 Tons 882½ Ft. Long

French a la Carte Restaurant, Turkish and Electric Baths, Swimming Pool, Four Elevators, Gymnasium, Verandah Cafe, Palm Court, Etc.

Will Sail From New York

SATURDAY, DECEMBER 9, 12 Noon

and Regularly Thereafter

Pacific Coast Agency, 319 Geary St., San Francisco, or Local Agents in Los Angeles.

NO EXTRA CHARGE FOR BERTH AND MEALS

$7.35 First Class, San Francisco, Sunday Sailing
$8.35 First Class, San Francisco, Thursday Sailing
$5.35 Second Class

FOR SAN FRANCISCO, SEATTLE, TACOMA, VICTORIA, VANCOUVER.

Eureka, Spokane, Prince Rupert, Skagway, Honolulu, Sacramento, Napa, Vallejo, Stockton.

THROUGH TICKETS EAST by sea-and-rail at same fares as all-rail, except berth and meals on Pacific Ocean are included without extra charge, via SAN FRANCISCO, or VICTORIA, or SEATTLE and direct routes to Chicago, New York, Denver, Salt Lake City and all other destinations.

NORTHBOUND SAILINGS: Steamers GOVERNOR or PRESIDENT, every THURSDAY, steamer QUEEN every Sunday. SOUTHBOUND for SAN DIEGO. Daylight Ocean Excursions leave San Pedro 10:30 a. m. every WEDNESDAY and SATURDAY.

LARGEST STEAMERS — BEST SERVICE.

PHONES Sunset Main 47. Home A1222.

TICKET OFFICE: 540 SOUTH SPRING STREET.

BIG 3 San Francisco & Portland S. S. Co.

BEAVER, BEAR, ROSE CITY

Largest and newest modern Coast Liners on the Pacific.

$8.35 First Class San Francisco.

Sailings Nov. 5-10-15-20-25-30—December 5-10-15-20-25-30.

SAN FRANCISCO, ASTORIA, PORTLAND

Second Class $5.35 San Francisco

All rates include berth and meals.

PACIFIC MAIL S. S. CO.

S.S. Manchuria, S.S. Mongolia, S.S. Korea, S.S. Siberia. For Honolulu, Japan, China, Manila and Around the World Tours.

PANAMA LINE

For Mexico, Central America, Panama. Connecting for South America and New York.

A. OTTINGER, Gen'l Agt. C. G. KRUEGER, Dist. Pass. Agt.

Phones—Home A3751; Sunset, Main 1904. 517 SOUTH SPRING ST.

$7.00 FIRST CLASS **San Francisco** SECOND CLASS $5.00

Berth and meals included. Portland, $17-$10; SEATTLE, $21-$15. Unsurpassed accommodations. Sailing Tuesday, Thursday and Saturday. Main 1300. WEST COAST STEAMSHIP LINE, 526 S. Spring Street.

San Francisco $7.35 FIRST CLASS — Portland, $17.35. Seattle, $22.35. Including Berth and Meals. Foreign Steamship Tickets to Europe, China, Japan, Honolulu. — TICKET OFFICE Independent S. S. Co., 526 S. Spring St. Tel. Main 903; 10386.

Resorts.

THE TIMES FREE INFORMATION BUREAU

531-33 South Spring Street

ADVERTISING COPY AND SUBSCRIPTIONS RECEIVED.

THE TIMES FREE INFORMATION AND RESORT BUREAU is for the accommodation and benefit of persons seeking interesting routes of travel, desirable hotels and rest, recreation and recuperation at the seashore or in the mountains.

Particulars are furnished by competent attendants and by correspondence to the general public regarding rates and attractions of railroad and steamship lines, hotels and pleasure and health resorts. Photographs, descriptive circulars and transportation literature are kept on hand for inspection and distribution. Times readers can obtain here in a few minutes without the delay incident to writing for it, all the information necessary for a safe and enjoyable journey or vacation. This service is absolutely free.

Resorts.

Ask us for the book.

BANNING CO. Agts., 104 Pac. Elec. Bldg. Main 4493. F4576.

The air of peace—
The Natural Beauties—
The Indescribable Charm—
Combined with the
BEST CLIMATE IN THE WORLD
Makes it Ideal for Rest.

Take Afternoon Tea At Mt. Washington Hotel

Between 4 and 5 p.m. tea is served daily in the west lobby of the picturesque Mount Washington Hotel. The scenic ascent of the incline railway and the wonderful scenery visible from the hotel make this the most enjoyable trip in Los Angeles. Take Garvanza car on Main st. to Ave. 43 and incline railway direct to hotel entrance.

THE Hotel AT Hollywood

LOS ANGELES, CAL.

Midway between the city and the ocean near the foothills of the Santa Monica Mountains. Beautiful canyon and mountain drives and walks. Excellent location for motorists paved boulevard to city or sea. Electric cars pass hotel direct to city or beach.

Write or telephone for terms and booklet. Home Phone 57011.

AMERICAN PLAN. MRS. M. J. ANDERSON, Proprietor.

New Arlington Hotel

SANTA BARBARA--E. P. DUNN, Lessee

ABSOLUTELY FIREPROOF. ALL OUTSIDE ROOMS

THE MOST BEAUTIFULLY SITUATED HOTEL IN CALIFORNIA.

HOTEL VIRGINIA

Long Beach. Overlooks the Pacific Ocean with a magnificent Marine View. 300 rooms. American plan. For booklet or reservations, write Carl Stanley, Mgr.

Mount Wilson Hotel Situated on beautiful Mount Wilson, 6000 feet elevation; where comfort is always assured. H. D. [illegible] Rep., Los Angeles Office, 806 Mercantile Place. Phone Bdwy 1642, F4162, or 55 Pasadena. F. B. Ross, Mgr.

Los Angeles Hotels and Apartments.

Hotel Woodward

American and European plan. Modern fireproof hotel. Rates, American plan, $2.00 per day and $12.00 per week; European $1.00 per day, with bath $1.50 to $3.00; $6.00 to $10.00 per week. GUY K. WOODWARD, Manager, 421 West Eighth Street.

HARTMANN APARTMENTS

EXCLUSIVE PATRONAGE.

Conducted strictly on principles of refinement, elegance, comfort and quiet. Tennis court, pool and billiards. Inspection solicited.

Cor. Oak and Washington. West 5544

LAKESHIRE APARTMENTS Eighth and Coronado Sts.

Now open. Entirely new. First-class in every respect. Service, comfort and location unexcelled. Music room, roof garden. Eighth and Coronado sts. Home 55338. Wilshire 1561.

HOTEL BERG APARTMENTS

Cor. 8th and Figueroa sts., 911 W. 8th st. Walking distance. New and elegantly furnished two and three-room apartments with single rooms. First-class in every detail. Reasonable rates, every comfort. F5888.

BUCKINGHAM APTS. 1110 Ingraham Street Walking Distance

Two and three-room furnished suites, new house and new furniture. Everything modern rates reasonable. (West 7th st. car.) Phones: Home 56911; Sunset Main 2364.

Kendis Apts. 1710 W. Sixth St. Now Open Located in the beautiful Westlake District; one and double suites, strictly first-class; 10 minutes from shopping district; steam heat, sun parlor, amusement room; roof garden, parked lawn; large, well equipped garage. First and Sixth street loop cars pass the door. Both phones.

Sinton Apartment Hotel 916 W. 9TH ST.

These new apartments are strictly modern and completely furnished in every respect. Single and double suites. Cabinet kitchen, dining room, and private bath and phone in each apartment; also steam heat, hot and cold water; with cozy reception room, large sun parlor and roof garden. Home 55453, Bdwy. 6

GOLDEN APTS. Just open. Finest of all apartment houses in mezzanine lobbies and public parlors; wonderful roof garden. Extra large rooms, sleeping porches, steam heat, elevator. Billiard room. Magnificently furnished throughout. Extensive park grounds, private garage, choicest high-class location. 1130 West Seventh street. Phone 60049, Broadway 3004.

Rampart Apts. W. Sixth & Rampart Sts. Between Westlake and Sunset Parks

"Heart of the beautiful Westlake and Wilshire Districts."

Not excelled by any apartments in the United States. FIRE and SOUND PROOF concrete construction, garage and servants' quarters; homelike, elegant, refined. No extra charge for service. $35.00 to $125.00. The management invites your inspection.

Ivins Apartments Figueroa at Tenth Street

Most modern six-story apartments on the Coast; every comfort, refined surroundings. Billiard, ball and card rooms. J. A. BLOOD, Proprietor.

Chamouny Apt's. "An Apartment House That Is Different" Cor. West 11th and Grand View Sts. Beautiful and Imposing. Ideal location.

Only 12 minutes from town. Private tennis court and garage. Furnishings and appointments are elegant. In fact among apartment houses it's in a class by itself. PHONES 52243 and WILSHIRE 1953.

Pasadena Hotels.

Maryland---Devonshire---Fairmont

Apartment houses, the best in Pasadena. SAINT FRANCIS COURT, furnished bungalows. THE HOGAN COMPANY. Corner Colorado & Euclid, Pasadena.

Hotel Maryland & the Maryland Bungalows ALWAYS OPEN D. M. LINNARD Mg'r., Pasadena

Honolulu Hotels

HAWAIIAN HOTELS.

Alexander Young Hotel in center of city of Honolulu. 300 rooms with private bath. Beautifully furnished; dining rooms and cafe, roof garden, garage, etc. European plan.

Moana Hotel on the famous Waikiki Beach. Large four-story main building, with cottage annexes; tennis courts, sea bathing, surf and canoe riding, garage, etc. American plan.

Hawaiian Hotel, near center of city; tropical surroundings. Rooms only with or without bath. Young Cafe, only two minutes' walk.

Electric street cars pass all three hotels.

J. H. HERTSCHE, General Manager.

City Restaurants.

Dutch Chocolates At Christopher's 551 So. Broadway Near Sixth

PEK-IN CAFE 419 South Main Street. George Lem, Manager

The most popular and up-to-date Oriental cafe—good place for some lunch or dinner. Chop Suey noodle, and all Chinese delicacies. Chinese dishes, strictly first-class. Wine and liquor served with meals.

Remedies.

SPEND YOUR WINTER AT TUCSON the metropolis of ARIZONA

Best climate on earth. No malaria. No fogs. ...o ess. Altitude 2389 feet. Maximum of sunshine. Ideal Tourist Resort. Beautiful residence city. Seat of the Arizona University. On main line of Southern Pacific Railway. Terminus of the Tucson-West Coast of Mexico Railway. El Paso and Southwestern Ry. now building to Tucson. Fort Lobos Ry. to build soon. Get a stop over and then locate permanently. Splendid business, mining and farming opportunities. Write to Chamber of Commerce for FREE ILLUSTRATED BOOKLET.

Steamships.

CANADIAN PACIFIC STEAMSHIPS

Express Service Via

ST. LAWRENCE RIVER SCENIC ROUTE

Less than 4 days at Sea. By the EMPRESSES OF THE ATLANTIC

Weekly Sailings to Europe.

First-class, $92.50; Winter months, $85; Second-class, $52.75; One Class Cabin (II) $50.

SPECIAL CHRISTMAS EXCURSIONS

Friday, Dec. 1 Empress of Britain.
Friday, Dec. 15 Lake Manitoba.
Saturday, Dec. 9 Empress of Ireland.

Berthing Plans Now Open. Book Early.

THIRD CLASS RATES.

Hamburg, Antwerp, Bremen, etc. $30—$31. Liverpool, London, Glasgow, Belfast, $31.35, $32.50; Norway, Denmark, Sweden, $34.75, $36.25. Special Rail Rates on Request.

A. A. POLHAMUS, G. A., 609 S. Spring St. All Rail and S. S. Agents Sell Canadian Pacific Tickets.

Pasadena Hotels.

Hotel Green Pasadena's Famous Resort

Under new management. Rates reduced. Write for booklet. Phone Main 8220.

Dragon Eyes

SAN FRANCISCO CELEBRATE

[BY A. P. NIGHT WIR

SAN FRANCISCO, Nov. 5.—The Dragon flag of the imperial government of China was notable for its absence today about the Chinese quarter, the blazing red of the revolutionary banner taking its place. Thousands of flags and pennants of the "Middle republic" (Chung Hwa) of China flew from the houses of the quarter and in the streets 3000 adherents of the revolutionary party marched in a parade that wound about until it reached the headquarters of the Young China Association.

The parade included members of the association and of the Chinese Free Mason tong, all carrying small revolutionary pennants. There were fifty automobiles bearing leaders of the revolutionary junta and their wives and daughters. Delegations from the Chinese populations of the cities around San Francisco Bay also were in line. Altogether it was the biggest celebration the Chinese quarter has ever seen.

Following the parade a banquet to which municipal and State officials had been invited was served at a Chinese restaurant. Among the speakers, all of whom talked in English, were many prominent merchants of the Chinese quarter, the leaders of the revolutionary forces and several Chinese students of the University of California. One of the latter, Chinang Mong Lin, spoke of the trade relations that would spring up between the United States and China when the awakening of the Orient was accomplished.

FORTUNE IN A ROPE.

Missionary in Victoria Tells How Chinaman Enabled Foreigners Escape From Wu Chang.

[BY A. P. NIGHT WIRE TO THE TIMES.]

VICTORIA (B. C.) Nov. 5.—On the steamer Monteagle, which arrived from the Orient today, were missionaries from the scene of the revolution in China, among them Dr. Kellar, who left Yochou, one of the captured cities, just before the outbreak. Hundreds of thousands of refugees, many soldiers, were making their way to Shanghai. Several missionaries escaped from Wu Chang by lowering themselves over the city wall with ropes after the gates were closed by rebel guards. Rifle bullets whistled constantly over their heads, and scores of bodies were seen in the streets. The revolutionaries came to them and offered to guard them, assuring them they would not be injured. That the revolution was impending was well known to the missionaries.

During the fighting at Wu Chang, Dr. Jackson, Mr. Ridgley and other American missionaries, busied themselves escorting wives and daughters of officials to the missions. The gates were all closed and held by the rebels and an enterprising Chinese with a rope did profitable business by charging a high price to lower refugees over the city walls.

Prophecy.

SAYS REBELLION WILL PREVAIL.

Chinese Editor Addresses the Commonwealth Club.

Thinks Victory Will Help Trade of America.

Republicans Will End the Rule of the Manchu.

[BY DIRECT WIRE TO THE TIMES.]

SAN FRANCISCO, Nov. 5.—At the luncheon of the Commonwealth Club in the Palace Hotel last night the principal speaker was Tong King Chong, editor of The Chinese Free Press and head of the Chinese Free Masons.

Tong King Chong, who remarked that he was an editor, not a speaker, read his message to the club. In part he said:

"The long sleep of China has almost become proverbial among the people of the West. China has been pictured in modern times as a well-fed, richly clothed, comfortable and sleepy individual, whose sole object was to be left alone to enjoy the fruits of ancient thrift and modern graft.

NOT A TRUE PICTURE.

"This has not been the true picture of China. It may have typified a class of indolent, selfish and tyrannical people who have governed the Chinese people, but it has not been a picture of the Chinese people.

"The Chinese people have not been asleep. They have been oppressed.

"For nearly three centuries they have lived, toiled and suffered under the edge of the sword. For nearly two years the Manchus have held that sword. And the struggle in China today is the culmination of those centuries of black, terrible and fearful oppression.

"You may call it a revolution, a rebellion, a civil war, or whatever you please. It is a protest, an upheaval, a resistance against oppression, and sooner or later it will be successful. Oppression cannot endure. Right will in the end prevail."

FRIENDLY RELATIONS.

He asked that friendly relations be maintained between the republic of America and the republic of China, and then delivered his views on trade relations and the immigration question, which he thought might be greatly improved.

"My purpose in dwelling on this subject is to show the danger and the folly of dispute or difference between the United States and China," he went on. "As I have said, the republic of China is a certainty, if not in our lives, certainly in the lives of our generation to come. The two great nations, the republic of America and the republic of China, will face each other across the broad Pacific. They will be bound by friendly and business relations. Their interests will be mutual and identical.

"There should be and there must be no difference between the republic of America and the republic of China.

"Americans are now losing an immense Chinese trade to the British and Germans that should be secured."

DRIVEN IN A ROPE.

Missionary in Victoria Tells How Chinaman Enabled Foreigners to Escape From Wu Chang.

[BY A. P. NIGHT WIRE TO THE TIMES.]

VICTORIA (B. C.) Nov. 5.—On the steamer Monteagle, which arrived from the Orient today, were missionaries from the scene of the revolution in China, among them Dr. Kellar, who left Tachou, one of the captured cities, just before the outbreak. He says thousands of refugees, many of whom, were making their way to Shanghai. Several missionaries escaped from Wu Chang by lowering themselves over the city wall with ropes after the gates were closed by the soldiers. Rifle bullets whistled around over their heads, and dead bodies were seen in the streets. The revolutionaries came to their aid and offered to guard them, assuring them they would not be injured. That the revolution was imminent was well known to the missionaries.

During the fighting at Wu Chang, Mr. Jackson, Mr. Ridgley and other American missionaries, busied themselves, escorting wives and daughters and officials to the missions. The gates were all closed and held by the rebels and an enterprising Chinese with a keen eye for profitable business by charging a high price to lower refugees down the city walls.

Family Broken By Strange Disappearance.

Mrs. Edith Northam Singhi. Ferdinand W. Singhi. Kingston Singhi.

Figures in Philadelphia Mystery,

For the solution of which Millionaire Sigmund Lubin says he will spend his fortune. Lubin is the father of Mrs. Singhi, whose husband and child are missing.

Anguish.

FATHER AND SON GONE, WIFE IS PROSTRATED.

[BY DIRECT WIRE TO THE TIMES.]

PHILADELPHIA (Pa.) Nov. 5.—[Exclusive Dispatch.] The disappearance a few weeks ago of Ferdinand W. Singhi, has become a mystery that baffles the police and detectives of this city and though almost superhuman efforts have been made to locate the man, not a trace of him has been found.

Singhi is the son-in-law of Sigmund Lubin, the millionaire plow manufacturer, whose wealth is being freely spent to aid the authorities in the quest of the missing man. Singhi took with him his 3-year-old son, Kingston, and the fate and whereabouts of father and son are equally uncertain. Absolutely no motive is known for the strange conduct of Singhi and whether he is voluntarily absenting himself or is being detained against his will has not been ascertained. His wife, Mrs. Edith Southern Singhi, is prostrated with grief in her beautiful home and Lubin declares he is willing to sacrifice his whole fortune to locate his son-in-law and grandchild and to bring them back to comfort the wife and mother.

The theory is advanced that Singhi may have wandered away with his child during temporary aberration of mind and all reports of cases of dual personalities reported from the West are being studied with care by Lubin in the hope that in these accounts he may get some trace of Singhi and the little boy.

San Bernardino.

SEEK TREASURE IN CUCAMONGA.

SILVER AND JEWELRY BURIED BY EARLY PIONEERS.

Enraged Miner Wrecked a Mess House and Assaulted a Half Dozen Men Because Roast Beef Was Put on Dinner Bill Instead of Flapjacks and Bacon.

SAN BERNARDINO, Nov. 5.—Seeking treasure buried in the Cucamonga region during the days of Indian fights, a party of Los Angeles men, headed by Harold Durham, has been arousing the curiosity of the ranchers for a week passed. The maneuvers of the treasure hunters have been supposed to be in connection with the projected Pacific Electric line, building from Los Angeles to this city.

Today Durham came to town to consult old government maps. He states that he and his companions bought a spirit map of a Pasadena medium, which was supposed to point the way to the cache where the valuable treasure lies buried. The map is in the form of three interlinked circles, forming a clover. By magnetic surveys from the lines crossed by these circles the hunters were supposed to have an easy matter locating the right spot.

They claim they have so far found one point from which to survey, but the second point necessary before success can be hoped for still remains elusive. Durham believes their difficulties in topography in the region since the treasure was concealed.

Pioneer West and his wife were the ones who buried the treasure. One day the Indians menaced that section. West and his wife quickly secreted valuables, consisting of costly silver and jewelry. They withstood the Indian raiders for days, as evidenced by a hastily-scrawled message which was found in their house afterward.

A week or more after the Indians left, whites stopped at the place, and found a general carnage had occurred. Several children of the family, who had been secreted in a cave, were the only survivors.

JUMPS CLAIMS.

Constable W. L. McGee of Parker has jumped six claims owned by the Quartz King Mining Company, a wealthy eastern syndicate, located twenty-two miles southeast of Parker. He claims that the company did not do the required assessment work on the group during the past year. Manager J. O. Royer, hearing of the affair, hurried to the property, tore down the monuments erected by McGee, and sent him word to keep off the premises under peril of his life. Royer states that McGee did the claim jumping while wearing his star and armed. McGee says that he does not wish any trouble, and is willing to make an amicable settlement with the company. Royer refuses to entertain any overtures, and declares that his company expended $30,000 during the last year in assessment work and installing machinery.

WANTED FLAPJACKS.

Because he wanted flapjacks and bacon, and resented the introduction of stewed beef into the menu of the mining camp, John Lewin, employed in the crew of the Searchlight Mining and Milling Company, wrecked the mess house Thursday, attacked the cook, struck down Mine Foreman H. E. Carter, and had Carter charged with assault with a deadly weapon when the latter fired two shots at him.

The company had planned a special treat for its workers, substituting beef for bacon. Lewin sniffed contemptuously as he sat down to the long table with his fellow workers. As his eye fell on the chunks of beef he forked a chunk of meat from his plate, and shouting: "This is dog," hurled it at the cook. He then kicked over the table, threw a stool through the kitchen door, and stampeded the miners.

Carter hurried from his office, and on entering the wrecked mess room, was struck down with a blow on the face by Lewin. The foreman drew his revolver and fired two shots at the assailant. The latter fled, and swore to a complaint against the foreman. Later the complaint was dismissed.

NEW BLOCK.

Mr. and Mrs. C. A. Rouse have completed plans for a two-story business block and apartment-house at Third and H, to cost between $35,000 and $40,000. Bids will be called for within the next few days. The building will be so constructed that a third story can be added if the demand warrants.

Dragon Eclipsed.

SAN FRANCISCO CHINESE CELEBRATE REVOLUTION.

[BY A. P. NIGHT WIRE TO THE TIMES.]

SAN FRANCISCO, Nov. 5.—The dragon flag of the imperial government of China was notable for its absence today about the Chinese quarter, the blazing red of the revolutionary banner taking its place. Thousands of flags and pennants of the "new republic" (Chung Hwa) of China floated from the houses of the quarter and in the streets 3000 adherents of the revolutionary party marched in a parade that wound about until it reached the headquarters of the Chung China Association.

The parade included members of the association and of the Chinese Free Masons, all carrying small revolutionary pennants. There were fifty floats bearing leaders of the revolutionary junta and their wives and daughters. Delegations from the large populations of the cities around San Francisco Bay also were present. Altogether it was the biggest parade the Chinese quarter has known.

Following the parade a banquet to the municipal and State officials was served at a Chinese restaurant. While the speakers, all of whom talked in English, were many of the merchants of the Chinese quarter and several Chinese students from the University of California. One speaker, Chung Mong Lin, spoke of the relations that would exist between the United States and China when the awakening of the latter was accomplished.

"We want the support of American citizens," he said. "The United States will be our greatest friend. We will go hand in hand commercially. The republic will fully develop China and your western civilization will be introduced into China. At the same time China will want your western products. The education of the 400,000,000 of people in China will mean that they will want the comforts of life. We have the market and the United States has the goods. The United States is our nearest commercial neighbor and commercially we will develop together to the advantage of each."

Tong King Chong, editor of the Chinese Free Press of this city, and head of Chinese Free Masonry in the United States, whose address yesterday on the decline of the American export trade with China roused great interest among merchants of this city, made an interesting comment on news dispatches telling of the apparently spontaneous, although hydra-headed, nature of the widespread anti-Manchu movement in China.

SPLENDID recipes for pies, puddings, pastry and candy in The Times New Cook Book. Now on sale. Price 25c; postage 5c extra.

RECIPES for cooking everything in The Times Cook Book, No. 4. Now on sale. Price 25c; postage 5c extra.

BIGGER and better than ever. Times Cook Book. Now on sale. Price 25c; postage 5c extra.

TWO THOUSAND recipes contributed by some of the best cooks in California are contained in The Times New Cook Book. Now on sale. Price 25c, postage 5c extra.

Why I Lost My Job

Reasons Why Thousands Like Me Cannot Satisfy Their Employers.

I believe my fate is not unlike that of thousands of other workers who daily lose their places for reasons they do not know, and probably would not believe. When their last pay envelope comes along, it is usually, "Your services no longer required." If the truth were known, the reason for their unceremonious removal would probably be that their usefulness was destroyed because of some mental worry, bodily ailment or general indisposition. These things, as we all know, are the most fruitful causes of failure in all walks of life. The battle of Waterloo was lost because of a headache. In this quick age our minds must be clear, rapid, active and free from outside influence or worry, or else we go down to failure with the throng of "floaters" who go from one place of employment to another, giving no satisfaction to others or to themselves, constantly growing older and less useful, with no ambition, no will power, and no hope.

Every man requires from every other man the best that is in him. But no man can use or get the best that is in him until he is first free from all fretful indispositions and worries.

That was my trouble. I was full of troubles. That's why I lost my job. My stomach in the first place was always out of order, and I was worrying about it and my mind grew cloudy, and slow. I made mistakes, and grew grouchy. That was the end.

There are thousands like me, going about with "quick" lunch" faces, dyspeptic manners, and repulsive atmospheres. No employer wants such men's services.

Take my advice. A healthy stomach is half the battle, for it keeps your mind clear, and your face rosy. I have a healthy stomach now and hold a good position, and my employer is satisfied and so am I.

I started to take Stuart's Dyspepsia Tablets which I was told were good for the worst cases of indigestion and dyspepsia. The first two tablets made a wonderful difference in my condition.

One ingredient of Stuart's Dyspepsia Tablets digests 3000 grains of food. The stomach doesn't have to work at all. The Tablets do all the work, no matter how heavy your meal.

Stuart's Dyspepsia Tablets cure brash, eructations, burning sensations, bloat, irritations, loss of appetite, nausea, heartburn, lack of energy, loss of memory and dyspepsia and indigestion in their very worst forms.

No other little tablets in the world can do so much. You should carry them around with you wherever you go and take them regularly after meals. Then you will realize what it is to be freed from stomach torment, and have a clear mind, a quick memory, a happy disposition, comfort and rest. Get Stuart's Dyspepsia Tablets at any drug store for 50c a box.

Send us your name and address today and we will at once send you by mail a sample package free. Address F. A. Stuart Co., 150 Stuart Bldg., Marshall, Mich.

Life's Seamy Side.

BEAUTIFUL GIRL FLEECES STORE.

Poses as Inspector and Collects the Cash.

Philadelphia Miss Obtains Six Hundred Dollars.

Only Clue the Police Have Is Her Signature.

[BY DIRECT WIRE TO THE TIMES.]

PHILADELPHIA, Nov. 5.—[Exclusive Dispatch.] What the police declare to be one of the boldest and most carefully planned robberies of recent years was committed by a beautiful 21-year-old girl who, impersonating an inspector in the John Wannamaker store here, collected $600 in cash from five cashiers.

That the girl did not succeed in getting away with several thousand dollars was due to the young woman cashier in the suit and cloak department who refused to turn over any money to the "inspector."

The only trace of the girl the store detectives have been able to get is the signature she used in signing receipts for the money collected. On each of the five receipts which she turned over to the cashiers, she signed in a bold, firm hand the initials "M.R.C."

That the robbery was previously planned is evidenced by the fact that the girl preceded the regular inspector who daily collects the cash by but a few minutes. So close was her calculations that while she was getting cash from one cashier the regular inspector was collecting from another cash register only a few feet away. She told the cashier that the regular inspector had been discharged and she would hereafter make the daily collections.

SMASHES ALL THE FURNITURE.

Insane Wife of Kansas City Man Commits Suicide After Destroying Her Wedding Gems.

[BY DIRECT WIRE TO THE TIMES.]

KANSAS CITY (Mo.) Nov. 5.—[Exclusive Dispatch.] Josephine Conrad, 38 years old, wife of Gus Conrad, No. 2712 Askew avenue, committed suicide by hanging herself to a rafter in the second floor of her home with a strand of electric drop cord.

The condition of the house when Conrad returned home from his work indicated that the woman had become suddenly insane. No destructible article of furniture in the house had been left whole. With a hatchet and a butcher knife, Mrs. Conrad shattered pictures, mirrors and woodwork.

A necklace, which Conrad valued at $250, and said he had presented his wife as a wedding present, ten years ago, was found in the debris, looking as though she had smashed the stones one at a time, with the hatchet.

Beer keeps best in Brown Bottles

Dark bottles only are used for beer in Germany and England.

The chemists of this country as well have repeatedly warned against the possible dangers to purity following the use of light glass bottles.

Light starts decay even in pure beer. Dark glass gives protection against light.

Light Starts Decay Even in Pure Beer

We have adopted every idea, every invention that could aid to attain and preserve purity.

If you knew what we know about beer, you would say, "Schlitz—Schlitz in Brown Bottles."

Schlitz The Beer That Made Milwaukee Famous

See that crown or cork is branded "Schlitz."

Phones {Home A 7804 / Sunset Main 679
Sherwood & Sherwood Commercial Company
346 N. Main St., Los Angeles

13

Self-possession.

MRS. VERMILYA DEFIANT AND LAUGHS AT POLICE.

Chicago Woman Will Be Arraigned Today as Slayer of a Policeman and Court Will Sit in Her Flat Owing to Her Illness—Meanwhile the Detectives Are Trying to Find Out Facts in Fate of Other Persons.

[BY DIRECT WIRE TO THE TIMES.]

CHICAGO, Nov. 5.—[Exclusive Dispatch.] Mrs. Louisa Vermilya, recovering rapidly from the effects of the poison she took yesterday, withstood questioning by Claude Smith, Assistant State's Attorney, and Patrick Harding, Captain of Police, today in her home.

Looking her questioners squarely in the eye, she met every question bearing on the death of Arthur Bissonette with a firm denial.

"I have no confession to make," calmly answered Mrs. Vermilya when the officials ceased their fruitless quiz. "My innocence will be established in court."

WITH INDIFFERENCE.

She greeted with indifference the announcement by Capt. Harding that she is to be arraigned tomorrow as the slayer of Bissonette. He said she would, if her health permitted, be taken immediately to the County Detention Hospital.

The arraignment of Mrs. Vermilya will be accomplished without endangering her life by the procedure of holding court in a private home—her flat.

Lydia Rivard, fiancee of the murdered policeman, as a witness in the case will face the woman charged with taking the life of her lover, to prevent their marriage. The prosecution counts on Miss Rivard to show the motive by testimony that she and the murdered man had planned a Christmas wedding.

Early today Capt. Harding started on his day of questioning.

Mrs. Vermilya stoutly maintained that the pepper box was not a part of any design upon her life. She insisted it contained cockroach powder and that her almost fatal illness was due to a simple mistake on her part. At the end of his day's labor Capt. Harding admitted he had been unable to get one thing from her.

CONDUCTOR'S DEATH.

Capt. Harding received the report of Detective Murphy on his trip to Galesburg and North Henderson, Ill., where investigations were made into the death of Richard Smith, Illinois Central conductor, who died in March while living in the Vermilya home.

According to the detective's report there was little doubt Smith died of poisoning. The dead man's relatives are positive and are insistent that the connection of an undertaker with the case be investigated. The undertaker refused to make a statement concerning the case, though confronted with the story told by a former neighbor George Lauder, to the effect that Mrs. Vermilya once was the wife of the undertaker.

Dr. L. L. Hertel, who attended Richard Smith in the Vermilya flat last March, said tonight that in view of recent developments there was no doubt in his mind the man died of arsenical poisoning instead of acute gastritis, as he specified in the death certificate.

REBELS WIN TWO CITIES.

(Continued from First Page.)

struck, demanding three months' pay in advance.

It is reported that Yuan Shi Kai is at Hankow, negotiating with Gen. Li, leader of the rebels, who is in a position to dictate terms. It is believed that the South will demand the retirement of the Manchu royalty with a pension, and will not be satisfied with less.

The revolutionary leaders at Shanghai today expressed no fear that the imperialists would attempt to recapture the city.

Crossroad Politicians.

[Chicago Evening Post:] Gov. A. W. Gilchrist of Florida is a Democrat and a plain-spoken man. He is a foe to pretense, and when someone in his presence spoke of the respect "we all feel for members of the Legislature," the Governor shot back:

"But we don't feel any respect for 'em. That is, not if we have been members of the Legislature. Ninety-nine out of every 100 legislators are candidates for office. I know—because I have been a member myself. They will vote for anything, because they are afraid to say no."

On another occasion his attention was called to a statement by Gov. Woodrow Wilson of New Jersey, that a Governor should be a leader of his people.

"We ought to be," said Gilchrist, "but we're not. Whoever saw a politician lead a fight that he feared would be a losing one? I don't want to be personal, so let us not talk of present Governors. How many of their predecessors ever led a fight that promised to be unpopular? Trouble is that the United States is governed by crossroad politicians. We're all afraid."

ORANGE VISTA

The Best Place For Your Grove

Orange Vista presents perfect climatic, soil and water conditions for the successful growing of oranges and lemons. It also possesses all those essentials which make for home comfort; a fine place to live. You seldom get such a combination as this. You cannot get it anywhere else in Southern California at my price—only $200 an acre, under the most favorable terms. You can pay $5 cash and $5 monthly per acre, and the prices include a fine water-right. Water in steel pipe lines. No pioneering or roughing. This is the best part of a fertile valley, near Riverside. Plant 5 or 10 acres of oranges or lemons here and guarantee yourself a life income. Or have me plant for you and I'll care for the trees till they come into bearing. Come in and get my interesting free booklet. Learn about the Excursions. Write me if you cannot call.

EMIL FIRTH

344 So. Broadway.

"You're Safe at Firth's."

Schratz Oriental Bath Powder

Gives you a Perfumed and Antiseptic Bath.

PRICE 25 CENTS.

For sale by all dealers. Manufactured by The Schratz Chemical Co., Detroit, Mich.

SURPRISE VALLEY LANDS

For Quick Action — Fine 1858-Acre Ranch at $75 per acre. Under high state cultivation, 400 acres in alfalfa, 50 acres orchard, 570 acres timothy, etc. 250 acres grain. Big crops. Splendid ranch houses and buildings. Ample water. Nearby land brought $150 in small tracts. President Inv. Co., 712 H. W. Hellman Bld.

THE WEATHER.

LOCAL OFFICE, U. S. WEATHER BUREAU, Los Angeles, Nov. 5.—[Reported by A. H. Wollaber, Local Forecaster.] At 5 o'clock a.m. the barometer registered 29.90; at 5 p.m., 29.91. Thermometer for the corresponding hours showed 57 deg. and 63 deg. Relative humidity, 5 a.m., 89 per cent.; 5 p.m., 74 per cent. Wind, 5 a.m., northeast, velocity 8 miles; 5 p.m., southwest, velocity 7 miles. Highest temperature, 72 deg; lowest, 56 deg. Rainfall for season, 1.39 inches. Barometer reduced to sea level.

COMPARATIVE TEMPERATURES.

	Max.	Min.	Mean.
Boston	50	36	43
Washington	66	42	54
Pittsburgh	53	40	46
Chicago	50	40	45
St. Louis	46	40	43
Los Angeles	73	56	64
New York	54	40	47
Buffalo	48	42	45
St. Paul	42	28	35
Kansas City	46	38	42
Jacksonville	72	58	65
Spokane	50	34	42

SAN FRANCISCO, Nov. 5.—San Francisco and vicinity: Fair Monday, light northwest wind.

Santa Clara Valley and San Joaquin Valley: Fair Monday, light northwest wind.

Sacramento Valley: Fair Monday, light north wind.

Southern California: Fair Monday, light northwest wind.

Arizona: Fair Monday and Tuesday.

YUMA (Ariz.) Nov. 5.—[Exclusive Dispatch from the U. S. Reclamation Service.] Gauge height Colorado River, 18.10 feet.

Classified Liners.

Times Classified Rates: The rate for inserting Want Ads in The Daily Times is 1c per word for each insertion; in the Sunday issue, 1½c per word each insertion; minimum charge, 25c; except under following classifications, the rate for which is 2c per word, minimum charge 30 cents: "Society Meetings," "Personals," "Special Notices," "Church Notices, Miscellaneous," and "Baths and Massage."

Sunday real estate advertisements, to be classified properly, must be in The Times office before 8 o'clock Saturday night. Other classified "Wants," "To Lets," etc., received over counter or by telephone until 11 p.m. Saturday Ads. received after closing hours for each division will be inserted under heading, "Too Late to Classify." Rates, 1½c per word.

The Sunday circulation of The Times exceeds 50,000 copies, and more "liners" are regularly printed in its columns than in the five other Los Angeles newspapers combined.

Telephone your want advertisements. Ring up "The Times" any time of day or night and secure prompt and careful attention.

The Times cannot guarantee accuracy or assume responsibility for errors of any kind occurring in telephoned advertisements.

The Times will not be responsible for more than one incorrect insertion of any advertisement ordered for more than one time.

Advertisers should retain receipts given by The Times in payment for "liners," as no mistake can be rectified without them.

SPECIAL NOTICES—

HAVE 2 REMEDIES FOR LADIES (WHICH are guaranteed to allay inflammation. Address DRUG STORE, 914 W. Second, Los Angeles.

CESSPOOLS CLEANED, SATISFACTORY or no inspectors. LOS ANGELES SANITARY CO., Wilshire 536; 52526.

WANTED—PAPER HANGING, PRICE REASonable and fine job. HARRY WATABE, Phone Home 6367, 1120 Georgia st.

PENIEL HALL, 227 S. MAIN, NOON PRAYer meeting daily. Gospel meeting every day.

LADIES' TAILORS—

DIRECT FROM PARIS—
Woolen suitings of the Latest Styles.
In Fall and Winter Materials.
Many New Models
Never Shown Here Before.
We will be pleased to show these at any time at
"B. NIDORF & BROS., Ladies' Tailors."
619½ S. Broadway. Phone A1273.

FLORISTS AND NURSERIES.

FOR SALE — INSPECT OUR STANDARD grade citrus trees for 1912 delivery. ROBINSON CITRUS NURSERIES, San Dimas, Cal.

PERSONAL— Business.

PERSONAL—
BYRON STANLEY,
PSYCHIC,
Readings for next seven days only
50c and $1.
Before you go into anything of importance or undertake anything serious—in business, or love, or marriage, or before you make any change, you should consult the master mind of clairvoyance.
Readings daily and Sundays, 10 to 2.
247 S. HILL ST. 240.

PERSONAL—
MRS. MASSON.
The noted palmist of London, Eng., may be consulted at 322 S. SPRING ST., over Owl Drug Store.) by those desiring careful, conscientious and reliable hand readings, from one of the foremost palmists of the day.
HIGH CLASS PATRONAGE SOLICITED.

PERSONAL—PROF. LUZON,
America's Famous Psychic Palmist,
251 South Hill street.
50c—Readings—50c
This week only. Consult the best today. To-morrow may be too late. Hours daily, 9 to 8; Sundays, 10 to 4. Consultation, only.
251 SOUTH HILL ST.

PERSONAL — "THERE SHALL NOTHING new be told, but that which is ancient shall be interpreted." Do not fail to have Madame Sudovi, the wonderfully gifted, interpret your teacup. Select functions a specialty. Tel. A3807, 2156½ S. GRAND AVE.

PERSONAL—LADIES, WHEN DELAYED use Triumph Pills; always dependable. "Relief" free. NATIONAL MEDICAL INSTITUTE, Milwaukee, Wis.

PERSONAL—MME. ORA, PALMIST, PSYchic. Best lec reading in city. 325½ S. SPRING.

PERSONAL—MADAM BARBARA, PSYCHO and solar reader, reliable advice and lessons. 1153 S. GRAND, corner 12th st.

PERSONAL—PSYCHIC CARD AND CRYSTal readings, 50 cents. MRS. LEE STEVENSON, 448 S. Figueroa st. F6364.

PERSONAL — MRS. WESLEY, CLAIRVOYant and medium. Room 5, 321½ S. SPRING ST. Readings daily.

PERSONAL — PROF. ALTHOUSE, NOTED astrologer, 40 palmist, 26 years in Los Angeles; highest grade of work. 365½ S. SPRING.

PERSONAL—MME. JOSEPH OF CHICAGO, palmist and medium. Readings 50c. 627½ S. HILL. Main 5823.

PERSONAL — MRS. MARTIN, MAGNETIC healer. 610 W. EIGHTH ST. Phone F4754.

TAXICABS— And Auto Liveries.

M'KEE'S TAXICAB SERVICE.
TOURING CARS, LANDAULETS AND LIMOUSINES.
STAND, M'KEE'S CAFE.
GARAGE, 1628 S. MAIN. MAIN 3399; F8323.
OPEN ALL NIGHT.

M. A. VARNEY AUTO RENTAL CO., WEST 4421. AUTOS FOR HIRE. HOME 22974. DAY AND NIGHT SERVICE. STAND, 344 S. SPRING ST.

HOLLENBECK AUTO LIVERY,
FIAT Landaulets and touring cars
FOR HIRE.
211 S. SPRING. Broadway 139; A3397.
Call us for satisfactory service.

TAXICAB SERVICE STRICTLY FIRST-CLASS.
ANGELUS AUTOMOBILE LIVERY AND TAXICAB CO.,
F1392. FIAT TAXICABS AND LIMOUSINES. 10641.
MAIN OFFICE ANGELUS HOTEL.
PHONE DAY OR NIGHT, MAIN 8390; F1392.
6 AND 7-PASSENGER.
1912, 8-CYL. PALMER-SINGER AUTOS.

PULLMAN AUTO LIVERY.
J. L. EBY, MGR.
STAND AT HOTEL LANKERSHIM,
SEVENTH AND BROADWAY.
HOME 10067; EDWY. 9439. RES. SOUTH 3212; 21332.

WANTED— Help, Male.

Note.—Applicants for positions are advised not to inclose original recommendations in answer to ads. Send duplicates only.

WANTED—STOCK AND BOND SALESman. Substantial banking house offers attractive, permanent connection to salesman of energy and ability. Leads furnished. When answering give phone number. Address M, box 29, TIMES OFFICE.

WANTED—FOR U. S. ARMY: ABLE-BODIED, unmarried men, between ages of 18 and 35; citizens of United States, of good character and temperate habits, who can speak, read and write the English language. For information, apply to Recruiting Officer, CANADIAN BUILDING, 452 South Main st., Los Angeles, Cal.

WANTED—TO MEET MEN WHO HAVE been exceptionally successful soliciting for eastern magazine or newspaper publications. Can use two pace-setters on winter's proposition, men are making $25 to $50 weekly. Call after 4 p.m., Sunday excepted, R. S. PACKARD, Afton Hotel, 223½ S. Spring.

WANTED—HUMMEL BROS. & CO.,
Employment Agents,
Established 1891.
Largest and Best Equipped Office on the Pacific Coast.
Phones: Main 549, Home 10709.
134-135 E. Second st.

WANTED — AT HAMBURGER'S, CASH BOYS, MUST BE OVER 15 YEARS OF AGE. APPLY TO SUPT. BEFORE 10:30 A.M.

WANTED—SINGLE MAN, THOROUGHLY understanding chicken business; no novice wanted; good opening for good man at San Bernardino. Meet me at Salt Lake depot, Los Angeles, Sunday morning at 11 o'clock. O. S. DODDS.

WANTED—BAND MEN FOR ONE NIGHT road show, who can double; stage; play stand and music; good appearance on and off; no boose; name lowest salary; I pay fares; good musicians considered, who can play brass. Address F, box 340, TIMES OFFICE.

WANTED—ON NEW PROPOSITION, TWO experienced magazine or newspaper solicitors. Best legitimate offer in city. Call Circulation Department, room 4, AFTON HOTEL, 223½ S. Spring. Before 10 a.m. or after 4 p.m., Sunday excepted.

WANTED — 2 HOUSE TO HOUSE SOLICitors; experienced men with reference; good salary, steady position and splendid chance for advancement; 8 to 10 a.m., 2 to 4 p.m. MASONIC BLDG., 421 S. Hill.

WANTED—STRONG AND CAREFUL BOY, 16 to 18 years of age, for general work; must write a plain, clear hand. Apply with references, VOLLMER-JANTZEN CO., N.E. corner Seventh and Hill.

WANTED—J. R. VAN ZANDT'S EMPLOYment Agency. Help furnished, both male and female. ROOMS 41-42 Musicgan Bldg., Third and Broadway. Home A3621, Sunset Main 1542.

WANTED — MAN ON POULTRY RANCH; one willing to solicit trade; $10 per month and found; 10 per cent. extra on all orders turned in on new customers. P. O. BOX 606, Pasadena.

WANTED — GOOD EXPERIENCED DRY cleaner and good spotter. Call to work at once. PARIS DYE WORKS, 548 Logan ave., San Diego, Cal.

WANTED—FIRST-CLASS LADIES' TAILOR, $30 per week to right party. Address MRS. W. H. LANDMESSER, 536 So. 3d, East st., Salt Lake City, Utah.

WANTED—EXPERIENCED OPERATORS ON ladies' suits. SALZMAN BARUCH & CO., Wholesale Manufacturers, 720 S. Broadway.

WANETD—BOOK-KEEPER AND STENOGrapher; must be A-1 and be able to take charge of full set of commercial books. Don't apply unless you are first-class bookkeeper. A. FREED, 804 S. Spring st.

WANTED—MEN AND BOYS TO WORK AT automobile repairing; driving, and electrical wiring; large repair shop. Should be educated under "Help Wanted, Learn Trades." NATIONAL SCHOOL OF TRADES.

WANTED — HIGH CLASS STOCK SALESmen, no soliciting; we furnish you leads; big money to right party. See STEELE, 239 S. Main st.

WANTED—3 FIRST-CLASS CABINET MAKers, who are able to work at store, bank and office fixtures, and also at fine cabinet work. Apply to H. C. COWAN, 87 S. Broadway, Pasadena. Home Phone 460, Main 4725.

WANTED—EXPERIENCED SALESMAN ON clothing and gent's furnishings. Call at 246 E. FIFTH S.

WANTED—CARPENTERS, GARDENER, CEment man. Preference to man who will buy lot and apply part wages. EDWARD McCARTHY, 204 N. Broadway.

WANTED—MAN WITH SOME KNOWledge of seed business to work in store. Apply giving references and salary expected to HARRIS SEED CO., San Diego.

WANTED — MOTORCYCLE AND BICYCLE repair man; references required; $20 per month. Address 215 N. SYCAMORE ST., Santa Ana, Cal.

WANTED — ERRAND BOY WITH WHEEL. Steady position. Call DETMER WOOLEN CO., 512 S. Broadway.

WANTED—BOY ABOUT 14 FOR OFFICE and shop work. Call 300 AMERICAN BANK BLDG.

WANTED—CAPABLE MAN TO OPERATE gasoline Tractor on shares for contract plowing. 455 BRADBURY BLDG.

WANTED—LIVE SALESMAN TO HANDLE houses and lots and ranches. Fine suburban section, 772 SOUTH HILL ST.

WANTED — OPERATORS, WOMEN AND girls, on power machines; women's garments. Will teach. Apply LONG & TAYLOR, 311 Wilson Bldg. First and Spring.

WANTED—MEN, ASSAYING AND CYANIDing is the best paid trade on the Coast. For particulars see my ads. under Mining. HEDGES' LABORATORY, 108 N. Spring st.

WANTED — BOYS WITH WHEELS. SALary $30 per month; good chance for advancement. Apply CALIFORNIA DRUG & CHEMICAL CO., 343 Stephenson ave.

WANTED—BOY WITH WHEEL FOR DElivery, $20 month. MARVEL, 241 South Broadway.

WANTED — EXPERIENCED COAT MAKers, steady work, good pay. LYONS', Ladies Tailor, 444 S. Broadway, Room 506.

WANTED — STRONG BOY TO HELP IN shipping department. R. W. PRIDHAM, 113 Center St.

WANTED — MAN OR STRONG BOY TO work in 2nd-hand furniture store; must understand delivering. 212 SOUTH MAIN.

WANTED—PRESSER, APPLY 150 N. SPRING. 7:30 Monday.

WANTED—BOY WITH WHEEL WANTED HAYWARD FLORAL CO., 216 West 6th St.

WANTED—4 FIRST-CLASS CARPET LAYers, all case, LACY CARPETING & CO., 42197.

WANTED — PICTURE PLAY WRITERS. Big pay. We'll teach you. PICTURE PLAY ASSOCIATION, San Francisco.

WANTED — TODAY AT HERALD OFFICE reward boy with wheel. See city editor. Also night clerk. Apply BUSINESS MANAGER, Evening Herald.

WANTED—15 FIRST-CLASS PAINTERS. Apply after 10 a.m., PACIFIC LIGHT & POWER CO., Redondo. Painter foreman.

WANTED — 5 PAINTERS. APPLY L. A. LAUNDRY CO., ready for work this morning. Painter foreman.

WANTED—BOY WITH WHEEL. APPLY after 8 a.m., WESTERN LITHOGRAPH, 650 East 2nd st.

WANTED — FIRST-CLASS SALESMAN, $30 CITIZENS' NATIONAL BANK BLDG. Ask for Cramner.

WANTED—A1 CARPET, DRAPERY AND furniture salesman, $100. 508 GERMAIN BLDG.

WANTED — BOY WITH WHEEL. THE AMERICAN DRUG CO., 606 S. Main st.

WANTED—ALL AROUND UPHOLSTERER and carpet layer. Call 615 W. 6TH ST.

WANTED—FIRST-CLASS TRIMMERS AND upholsterers for automobile work. WESTERN AUTO BODY AND MANUFACTURING CO., 616 East 8th.

WANTED—ERRAND BOY WITH OR WITHout wheel. BAILEY ORNAMENTAL IRON CO., 139 Ord st.

WANTED—BOY TO LEARN MANUFACturing jewelry business. Apply WOOD & JONES CO., 126 East Jefferson.

WANTED—LADIES' TAILORS, GOOD SALary and steady work. Apply A. GREEN & SON, 345 S. Spring.

WANTED—DELIVERY BOY WITH WHEEL. B. H. DRUG CO., Pico and Figueroa.

WANTED — POLISHERS. APPLY 1620 S. MAIN ST. Standard Plating Works.

WANTED — MAN FOR GENERAL CLUB work. 44 S. EUCLID AVE., Pasadena.

WANTED—PANTS OPERATOR. ROOM 138 HELLMAN BLDG., 2nd and Broadway.

WANTED—POSTAL PHOTOGRAPHER AT once. 251½ S. MAIN ST.

WANTED—GARDENER AND HANDY MAN for Seven Oaks Hotel, Monrovia, Cal.

WANTED—BOY WITH WHEEL 246 S. SPRING ST.

WANTED— Help, Male and Female. (Investment Required.)

WANTED—TWO COMPETENT WOMEN TO place 8 per cent. guaranteed securities, good pay for first week's work. See POULTRY, 604 Chamber Commerce.

WANTED— Help, Male and Female. (Investment Required.)

WANTED — MAN AND WIFE, BY CORporation, at resort one hundred miles from Los Angeles. Property comprises about 300 acres. Beautiful place, near town and postoffice. Company promoting townsite, building bath-house, hotel, etc. Man wanted as general superintendent of land, fruit orchards, etc. Wife as helper in hotel. Position permanent; $75 per month and board and room; no objections to children; investment required, $1000 cash. Address D, box 34, TIMES OFFICE.

WANTED—MAN OR WOMAN WITH SERVices, for one night road show, with band; must invest about $200; good salary and will pay back investment. Address F, box 225, TIMES OFFICE.

WANTED—BY YOUNG GERMAN BUSINESS man, desires practical man not afraid of work. Fine chance for party with $300. Address B, box 226, TIMES BRANCH OFFICE.

WANTED—ACTIVE PARTNER, MAN OR woman, with $500 to extend very profitable business, money secured. Address B, box 229, TIMES BRANCH OFFICE.

WANTED — HONEST, ENERGETIC LAdies and gultmen for wholesale business; $25 a week; prospects of advancement. 424 BRY. SON BLDG.

WANTED — RELIABLE SINGLE MAN; wages $20 weekly; steady work; $100 required. Call 727½ S. BROADWAY, room 19.

WANTED— Help, Female.

WANTED — AT HAMBURGER'S, CASH GIRLS, MUST BE OVER 15 YEARS OF AGE. APPLY TO SUPT. BEFORE 10:30 A.M.

WANTED — WOMEN FOR PEELING AND canning fruit, experienced hands making $1.50 to $2.50 per day, about three months' steady work. Apply CALIFORNIA FRUIT CANNERS' ASSOCIATION, Macy and Anderson sts. Take Brooklyn ave. car at Temple Block.

WANTED — 24 CHORUS GIRLS, GOOD VOICES, BIG MUSICAL COMEDY COMPANY, NOW ORGANIZING. CALL TODAY. REX OSBORNE, NEW YORK DRAMATIC AGENCY, THIRD FLOOR, BELASCO THEATER.

WANTED—THOROUGHLY EXPERIENCED finishers on ladies' jackets. SALZMAN BARUCH CO., Wholesale Manufacturers, 720 S. Broadway.

WANTED—YOUNG LADY FOR STENOgraphic and office work in wholesale house, salary $12 per week. Answer stating age and experience. Address G, box 276, TIMES OFFICE.

WANTED — STRONG, COMPETENT GIRL for general housework and cooking; wages $30. Apply 3820 SANTA FE AVE. Bdway. 3028; 23978.

WANTED — GRACEFUL YOUNG LADIES to prepare for dramatic stage and take part in scenes; must have fine eye and face expressions. PHOTOGRAPHIC STUDIO, 702 S. Spring st.

WANTED — EXPERIENCED GIRLS TO DO EMBROIDERY WORK. 740-751 S. BROADWAY. TERRILL.

WANTED—GIRL FOR GENERAL HOUSEwork, good wages and nice home for one who can do good plain cooking. Call any day after Sunday. 413 W. 7TH ST.

WANTED—COMPETENT WOMAN TO DO cooking and dining-room work in private family. 1251 ST. ANDREWS PLACE. Phone 72280.

WANTED — GIRL FOR COOKING AND downstairs work. 74 VICTORIA PARK. Phone 74043. Call forenoon.

WANTED—COMPETENT GIRL FOR GENeral housework, 3 in family. 1027 GRATTAN ST. 51367.

WANTED — A GOOD COOK IN A FAMILY of four adults. No washing. 959 S. ALVARADO ST.

WANTED — PRESSER ON SUITS AND skirts, good pay, out of town. 531 MASON BLDG.

WANTED—COMPETENT GIRL FOR COOKing and downstairs work, at San Diego, permanent place, small family. Address P. O. BOX 29, San Diego, Cal.

WANTED—GIRL FOR GENERAL HOUSEwork, in small family, plain cooking, close-in. TELEPHONE 51521.

WANTED— EXPERIENCED SKIRT DRAPERS. TERRILL, 740 S. BROADWAY.

WANTED—RELIABLE WORKING HOUSEkeeper for family. H. E. STONE, San Dimas, Cal. Home Phone 288.

WANTED—TWO LADIES OR GIRLS, NO experience, FLORENTINE HAIRDRESSING COLLEGE, World's Largest, 227 Mercantile Place, corner Broadway.

WANTED—FIRST-CLASS SHIRT WOMAN for fitting; also sleeve girl. None but first-class need apply. Will pay very good wages. 207 S. HILL. Room 405 Ferguson Bldg.

WANTED—EXPERIENCED WHITE GIRL for general housework, 3 adults, 4 children, wages $35 month. 2366 W. 22D ST. Take Washington-Rimpau car to Cimarron.

WANTED—GOOD COLORED GIRL FOR general work in private boarding house of 12 people. No cooking; wages $25 month and board. 628 RAMPART. 55275.

WANTED—FIRST-CLASS COAT FINISHER on ladies tailor made coats. Good pay and steady work. Call 303 S. HILL ST. English Ladies' Tailors.

WANTED—FIRST-CLASS EXPERIENCED WAIST MAKERS, ALSO FANCY COAT MAKERS. APPLY BEFORE 10 A.M. 608 FERGUSON BLDG., 3RD AND HILL. PHONE F7425.

WANTED—WHITE GIRL UNDER 35, NEAT and energetic, good plain cook; no laundry; good home; children. West Hollywood. PHONE 57219.

WANTED—GIRL FOR GENERAL HOUSE work and cooking. Apply 1206 S. ALVARADO ST.

WANTED — MIDDLE-AGED WOMAN FOR cooking and housework, no washing, ironing, baking, best wages. 2303 S. FIGUEROA.

WANTED—A YOUNG GIRL FOR HOUSEwork. Call Monday, 1538 W. 20TH.

WANTED—GIRLS TO MAKE PAPER boxes. 311 S. MAIN ST.

WANTED—STEADY, COMPETENT GIRL with good references for cooking and general housework. Phone WEST 2445.

WANTED—GIRL WITH EXPERIENCE IN dye works to act as office girl and help out on laces. Good salary to right party. GERMAN DYE WORKS, Redlands, Cal.

WANTED — EXPERIENCED GIRL FOR general house work, $25. Apply 512 W. ADAMS.

WANTED—LADY TO TRAVEL FOR LOS Angeles firm; salary of $15 per week and expenses; expenses advanced. Call Monday, 730 S. FIGUEROA.

WANTED—A GOOD HELPER IN DRESSmaking place, also an apprentice. 925 S. FLOWER.

WANTED—COMPETENT GIRL, GENERAL housework, small family. 1702 S. FLOWER. 21772.

WANTED—A GIRL FOR GENERAL HOUSEwork. 1928 WESTMORELAND BLVD. Phone West 1850.

WANTED—CLEVER GIRL ABLE TO SING and dance to join recognized vaudeville act. HOME PHONE 59155.

WANTED—LADY PARTNER FOR VAUDEville sketch. Call NESTA HOTEL, Room 23. No objection to clever amateur.

WANTED—GIRLS TO MAKE SKIRTS; ALso finishers on coats; steady work, good pay. 444 S. BROADWAY, Room 500.

WANTED—RELIABLE GIRL OR WOMAN for general housework. Plain cooking. 4075 NORMANDIE. Dalton car.

WANTED—SOLICITORS FOR CITY WORK; elegant samples; good pay and steady position to hustlers. Call between 10 a.m. and 11 a.m. ROOM 8, 332½ S. Broadway.

WANTED—BOY WITH WHEEL FOR ERrand work; a good opportunity. H. S. WALLACE CO., 434 S. Broadway, seventh floor.

WANTED — FIRST-CLASS ALL-AROUND baker. Call early and be ready for work. BOOS BROS.' CAFETERIA, 436 S. Hill.

WANTED — FIRST-CLASS PRESSER ON ladies' garments. HARRIS & FRANK, 437 S. Spring.

WANTED—MAN FOR SMALL DAIRY AND general ranch work. C. V. WREDEN, 129 S. Main st.

WANTED — HOUSEMAID FOR GENERAL work, small family, references required. 322 CALIFORNIA AVE., Santa Monica.

WANTED — CHOCOLATE AND BON-BON dippers, $15 per week. NEWBERRY. First and Vignes.

WANTED—A RELIABLE WOMAN WHERE second help is kept; must be good plain cook. 819 W. HOLLYWOOD BLVD.

WANTED—WAIST FINISHER, ALSO FIRST-class skirt alteration hand. 656 E. COLORADO ST., Pasadena.

WANTED — MIDDLE-AGED WOMAN FOR general housework, no cooking; good home and wages. Apply 2600 WILSHIRE BLVD.

WANTED — PICTURE PLAY WRITERS. Big pay. We'll teach you. PICTURE PLAY ASSOCIATION, San Francisco.

WANTED — YOUNG GIRL TO ASSIST IN general housework; good home to the right party. Phone mornings, 52907.

WANTED—FIRST-CLASS WOMAN COAT maker for fancy coats. Also helpers for dressmaking. 513 EXCHANGE BLDG., Third and Hill.

WANTED—GIRL FOR GENERAL HOUSEwork, good home, 355 W. 20TH ST. Take Washington st. car.

WANTED—FINISHERS ON MEN'S COATS, 107½ N. Main. Room 1.

WANTED— Help, Female.

Note—Applicants for positions are advised not to inclose original recommendations in answer to ads. Send duplicates only.

WANTED—

YOUNG WOMEN, FROM 17 TO 25 YEARS OF AGE, WHO DESIRE PERMANENT POSITIONS AS TELEPHONE OPERATORS; THOSE HAVING HIGH SCHOOL EDUCATION PREFERRED; SALARY $1 PER DAY PAID WHILE LEARNING, AND INCREASED AS WORK BECOMES EFFICIENT; QUIET, SECLUDED WORK; RESTROOM AND LIBRARY AT DISPOSAL OF EMPLOYEES; LUNCHES FURNISHED AT COST.

PACIFIC TELEPHONE AND TELEGRAPH CO.,
ROOM 1, SIXTH FLOOR, ESHMAN BLDG.,
821 W. SEVENTH ST.

WANTED—GIRLS FOR WORK WHERE EXPERIENCE IS NOT REQUIRED. CORENSON HAIR CO., 615½ SOUTH BROADWAY.

WANTED—
Chocolate dippers.
Apply PIG'N WHISTLE.

WANTED—REFINED COUPLE, LIVING IN nice home in suburbs, want lady to assist in housekeeping. Will give pleasant home for such friendly services. No objection to one child of school age. Must be refined and best character. Address F, box 12, TIMES OFFICE.

WANTED—EXPERIENCED GIRL FOR GENeral housework, good cook; wages $25; 3 in family. Call mornings, 826 UNION AVE.

WANTED—CANDY GIRL. APPLY 211 W. Fourth, ORANGE BLOSSOM.

WANTED — FIRST-CLASS HELPER ON coats. Address VAN FELT, 721 W. Third.

WANTED—CANVASSER FOR HAIR MANufacturer. Good wages. 2659 WEST PICO.

WANTED—BRIGHT YOUNG LADY TODAY. Room 301, 615½ S. BROADWAY.

WANTED— Help, Male and Female. (Instruction Course.)

WANTED—SHORTHAND IN THIRTY DAYS. Gregg or Stidger; telegraphy; stenography, book-keeping, grade work; Spanish, English; R. P. wired in schools. Main 6786. MACKAY BUSINESS COLLEGE, 729 S. Broadway.

WANTED — STUDENTS, $5.00 MONTH. "Gregg" shorthand, book-keeping; touch typewriting, class room or home study. NATIONAL BUSINESS COLLEGE, 504 Chamber Commerce.

WANTED—LADIES TO MAKE OUR NOVELties at home. 119 RINDGE BLDG., 254 S. Broadway.

WANTED—7000 GOVERNMENT POSITIONS open. Write for list. FRANKLIN INSTITUTE, Dept. 153, Rochester, N. Y.

WANTED— Help, Male and Female. (To Learn Trades.)

WANTED—MEN AND BOYS AT NATIONAL DAY AND NIGHT SCHOOL, 2118 W. Seventh, to learn automobile repairing, driving, on up-to-date cars. We operate the largest repair shop in Southern California, where students get the benefit of overhauling of all makes of cars. We also teach electrical engineering and surveying by practical methods. After you have wasted time and money with our imitators, call and talk to come to our school to learn the trade properly, as many others have done. We furnish positions to graduates. Also places to work for room and board after school hours. Come interview our students. Catalogue free.

WANTED — MEN APPRENTICESHIP PLAN reversed. The student does the work instead of watching the journeyman. Men learn in a few months, trades of automobiles, electricity, plumbing, bricklaying. UNITED TRADE SCHOOL CONTRACTINGO CO., 624 Pacific Electric Bldg. Shops, 234 Also st.

WANTED—MEN TO LEARN THE BARBER Trade. Furnished free. Position while you are learning. Good demand for barbers. Position guaranteed. INTERNATIONAL BARBER SCHOOL, 122 E. Second st., Los Angeles, Cal.

WANTED — DICTATION IN ONE WEEK. Bell System of shorthand, stenography, bookkeeping, English, arithmetic, etc. Main 1571. THE BELL BUSINESS COLLEGE, 434 Bryson Blk., corner Second and Spring.

WANTED—MEN, WHAT THE OTHER FELlow has done you can do; learn assaying and cyaniding and earn $125 and up per month. Learn at HEDGES' LABORATORY, 108 N. Spring street.

WANTED—MEN, HOW WOULD YOU LIKE to earn $125 to $300 a month? Become an assayer and cyanide specialist. You can learn at HEDGES' LABORATORY, 108 N. Spring.

WANTED — $45, PAID UP COURSE, NO time limits. "Try it." Pay if satisfactory. NATIONAL BUSINESS COLLEGE, 508 Chamber of Commerce.

WANTED— Situations, Male.

WANTED—JANITOR WORK BY EXPERIenced man. Address D, box 299, TIMES OFFICE.

WANTED—POSITION BY EXPERT BOOKkeeper; can give best of references; also bond of any amount. Will work for no salary if permitted to take outside work. Address F F, box 212, TIMES BRANCH OFFICE.

WANTED—CONSTRUCTION CLERK AND time-keeper wants position; will take any kind office work. Address R, box 223, TIMES BRANCH OFFICE.

WANTED — BOOKS OPENED, AUDITED and closed; expert book-keeper; systems installed; small sets of books kept, Address Z, box 264, TIMES BRANCH OFFICE.

WANTED — BY COMPETENT MAN OF good habits, position as ranch foreman; 20 years in California; best of references. Address Box 35, TIMES OFFICE, Pasadena.

WANTED—WILL TINT ROOM FOR $3.50 and do kalsomining at your price. SUNSET 1051, PASADENA.

WANTED—JAPANESE WANTS POSITION for driving auto, who has full references and 3 years experience. Address Z, box 253, TIMES BRANCH OFFICE.

WANTED—JAPANESE.
STAR EMPLOYMENT AGENCY.
All kinds good help.
Home A5325. M. 4393. 327 W. Sixth.

WANTED — SITUATION, BY CHAUFFEUR. Competent and reliable; 5 years' experience; good references. Address G, box 73, TIMES OFFICE.

WANTED—CHINESE YOUNG MAN, FIRST-class cook, position in family, good references. Address H, box 242, TIMES BRANCH OFFICE.

WANTED—STEADY POSITION BY YOUNG Hollander, 22 years old, sober, neat and of good appearance. Address D, box 181, TIMES OFFICE.

WANTED—POSITION AS FOREMAN OR superintendent of machine shop or manufacturing plant. Address F, box 249, TIMES OFFICE.

WANTED—AD. WRITER HAS SPARE TIME for one small account; commercial or special. Address F, box 241, TIMES OFFICE.

WANTED—WORK BY A JAPANESE. GOOD cook, positively competent and reliable; also do housework. PHONE F3200 Jiro.

WANTED—DOES YOUR ROOF LEAK? I repair any kind leaky roofs, furnish material, guarantee work. BURKHART, Roofers. Phone 41969.

WANTED—POSITION AS CHAUFFEUR BY young man, age 22, no anywhere. Address 546 EAST STATE ST. Phone Boyle 1079.

WANTED — POSITION AS MANAGER OR steward, hotel and club experience, large Boston following and best references. CHAS. V. CARTER, University Club, Boston, Mass.

WANTED—YOUNG SINGLE MAN, EXPERIenced orchard hand, wants work. F. CAVANAGH, 446 E. 4th st., City.

WANTED—SMALL SET OF BOOKS TO keep in exchange for dark room. Address F F, box 215, TIMES BRANCH OFFICE.

WANTED—POSITION AS JANITOR OR HUT, per in private family or house cleaning; good references. BROADWAY 1283.

WANTED — BY EXPERIENCED FARMER, place with house. 409 YORK BLVD.

WANTED— Situations, Male.

WANTED — CHAUFFEUR, JAPANESE, thoroughly competent, absolutely reliable, sober, excellent mechanic, with ship and read experience of 6 years, very careful and expert driver, do all repairs, know all roads, desires permanent position in private family; give highest references. HENRY, 230 E. Fourth st.

WANTED — SUPERINTENDENT OF CONstruction and architectural engineer open for engagement. Large experience in the construction of buildings, residences and all classes of reinforced construction, installation of heating, electricity and plumbing systems. Capable and reliable. Address E, box 208, TIMES OFFICE.

WANTED — WELL EDUCATED YOUNG man wishes position as book-keeper or correspondence clerk, with good firm; 7½ years' banking experience, 1 year accountant, wholesale firm; speedy, accurate and reliable. Address Z, box 236, TIMES BRANCH OFFICE.

WANTED — JAPANESE, NICE YOUNG married man, who has good references, at one place several years, wants position gardening and housework; no meals; no room. Wages $13.50 a week. Home Phone 71923. T. M., 951 CATALINA ST.

WANTED — POSITION TO MANAGE HOtel or apartment house, on commission or salary; 15 years' experience; 6 years in Los Angeles. Address D, box 197, TIMES OFFICE.

WANTED—POSITION AS CHAUFFEUR IN private family by young man of good character, steady habits. Reliable, careful driver. Can furnish best of references. Address F, box 206, TIMES OFFICE.

WANTED—GERMAN, 29 YEARS, EXPERIenced chainman, rodman and level man, 3 years foreman at trail and irrigation ditch construction; wants position. T. HENDERSON, 137 N. Hope st.

WANTED—
JAPANESE CENTRAL EMP. AGENCY.
Telephones Main 2924, F7825.
124½ E. Third st., near Main st.
All kinds of Japanese help promptly furnished. House and window-cleaning department.

WANTED—HAVE HAD 7 YEARS' EXPERIence as ranch foreman of citrus orchard, 7 years as foreman packing-house handling lemons and oranges; experienced in general ranching; prefer outside position. Address BOX 462, Santa Paula.

WANTED—EXPERIENCED RETAIL SHOE salesman, desires position with responsible firm; speaks French and German and some Spanish; best of references. Address C, box 157, TIMES OFFICE.

WANTED — JAPANESE, FIRST CLASS cook, desires situation; thoroughly experienced; highest recommended. ITO'S EMPLOYMENT AGENCY, 940 Hill st. 64233, Main 5048.

WANTED — AM AN A1 BOOK-KEEPER, can operate the typewriter rapidly, good worker, moderate salary to start; best of references. Address G, box 295, TIMES OFFICE.

WANTED—POSITION BY YOUNG GENTLEman as nurse, private nursing preferred; have five years' experience with a number references. EDWIN M. HESSELTIME, Monrovia, Cal.

WANTED—YOUNG GERMAN CABINET maker, understanding carpenter work wishes position where he could gain experience in the latter. Wages reasonable. Address F, box 249, TIMES OFFICE.

WANTED—POSITION AS CHAUFFEUR BY Japanese boy; has experience for many years to drive any kind car and repairing, with best references. FRANK, 251 S. Flower st. Phone A3183.

WANTED — A YOUNG SCANDINAVIAN, age 25, wishes position in private family, to work around house and take care of automobile, good repair man and mechanic. PHONE South 4722.

WANTED—SITUATION BY FIRST-CLASS auto and carriage painter; out of city preferred. Address B, box 262, TIMES BRANCH OFFICE.

WANTED—SITUATION, COMPETENT ENGINeer and machinist, experienced in construction and repairs work, installing engines, boilers and all kinds of machinery; best references. Address F, box 67, TIMES OFFICE.

WANTED — RELIABLE YOUNG JAPAnese wants position as chauffeur; know all city or vicinity roads; will be useful around house; city or country. Address JOE MATSU, 2½ S. Grand ave.

WANTED — CHAUFFEUR, (COLORED.) just from the East, would like position in private family; do own repairs carefully; best habits and references. West 2764, or 1606 CORDOVA ST.

WANTED—YOUNG JAPANESE WAITER wishes situation in private family; can do housework; has good experience. MURA, 229 Jackson st.

WANTED—POSITION, FIRST-CLASS GARdener, grader, propagator and greenhouse man, city and eastern references. Address H, box 117, TIMES OFFICE.

WANTED—POSITION AS GARDENER BY good all-round man, age 40, sober and obliging. Address F, box 194, TIMES OFFICE.

WANTED — MAN WANTS POSITION, GOOD porter or janitor; not afraid of work. Call MAIN 8166.

WANTED—POSITION AS BOOKKEEPER OR office man by experienced hand. Best of references. Address Z, box 219, TIMES BRANCH OFFICE.

WANTED—POSITION, MIDDLE AGED MAN, American, as cheeseman in private family. Work of any kind. Reference. A. SHAYLOR, Baltimore Hotel.

WANTED—POSITION AS CHAUFF

Classified Liners.

WANTED—
Furniture.

WANTED—WE PAY THE VERY HIGHEST cash prices for all kinds of furniture, household goods, merchandise, etc.; any quantity; or consignments. A trial will convince you, and we are always at your service; we have the largest, best equipped and oldest auction house in the State. REED & HAMMOND, Auctioneers, 747-749 S. Spring st. Tel. Broadway 590, Home F2545.

WANTED — WE BUY FURNITURE, HOUSE and office furniture, merchandise, carpets, ice boxes, odd pieces or complete outfits. Prompt attention to Los Angeles or suburban calls. Also buy electric fans, guns, sporting goods, light machinery, etc. We want and FURNITURE and have the SPOTLESS CASH. L. C. SKEELS, 311 S. Main. F7010, Main 9047.

WANTED — WE PAY MORE CASH FOR furniture, household goods, merchandise, etc., than any firm in the city; any quantity. Also sell on commission. Cash advanced on consignments. Largest and oldest established auction house in California. RHOADES & RHOADES, Auctioneers, 250-252 S. Main st. Phone F7219, Main 1250.

WANTED—IF YOU WANT TO DISPOSE OF ANYTHING at the BEST PRICE OBTAINABLE, communicate with us. We hold sales anywhere—and positively "get action." We have the experience and know how—and will save you a deal. Ring up QUINTRELL'S AUCTION AND COMMISSION, 318 Main st. Telephone Main 2326, Home F626.

WANTED—TO PURCHASE THE FURNITURE of a private residence in mahogany, oak or Period. Please apply, for CASH. Let me know at once. No dealers need apply. From owners direct. 76 Alhambra, South Pasadena, Orange or Sierra Vista and Los Angeles. Address P. box 943, TIMES OFFICE.

TO LET—
Furnished Rooms.

TO LET—ROOMS.
NEW HOTEL IN LOS ANGELES.
HOTEL SHERMAN—Main entrance, 214 W. Fourth st., near Broadway.
ATTRACTIONS—An exceptionally light, new and modern house of 250 rooms, unsurpassed in furnishings, beddings, cleanliness and service. Steam heat, hot water and free telephone in all rooms.
POPULAR PRICES—$5, $6, and $7 a week; $1 day. Parlor suites and bath suites at attractive rates.
A Select Permanent and Traveling Patronage.

TO LET—
HOTEL VALDEMAR,
S.E. CORNER HOPE AND SIXTH.
NEW MANAGEMENT.
Newly furnished, bright, sunshiny rooms, hot and cold running water in all rooms, with or without private baths; our location is the best. We are making very low rates. Phone Main BROADWAY 5774.

TO LET—GLENDALE, HANDSOMELY FURnished; large front room; private entrance; very reasonable; block from car; good air and use of telephone optional. Inquire 1383 W. 7TH st., Glendale.

TO LET—ATTRACTIVE ROOM AND BATH in Westlake private home, congenial surroundings, every convenience. Suitable for refined gentleman. West 11th st., car to Westlake ave., 1457 WINFIELD ST., Home Phone 10847.

TO LET—3 NICELY FURNISHED HOUSEkeeping rooms, use of Home phone, Westlake district, rent $20 per month. 1813 WINFIELD ST. Home phone 55047.

TO LET—HADDON HALL HOTEL.
324½ S. SPRING.
Rates large rooms, 50c, 75c, $1 per day; $3 to $5 per week. Stationery and baths free.

TO LET—
NEW HOTEL BROADWAY,
327 NORTH BROADWAY.
$3 per week and up. Downtown location.

TO LET—NEWLY FURNISHED ROOMS, west room, brass bedsteads, best beds in the city. Come see them. 1414 W. EIGHTH st., second flat.

TO LET—BUNGALOW INN, ALL NEWLY finished outside rooms, running water, light housekeeping; walking distance; rates reasonable. 327 CALIFORNIA ST. A1497.

TO LET—FURNISHED SUITES OF ONE AND two rooms, also pleasant double and single rooms, use of furniture, phone and bath. 1245 S. HOPE.

TO LET—NICELY FURNISHED ROOMS in housekeeping. 124 W. 25TH ST.

TO LET—CLOSE-IN, NICELY FURNISHED front rooms for gentlemen; reasonable rent. 1015 W. SEVENTH ST.

TO LET—4 ADJOINING ROOMS WELL FURnished in private house, with or without use of German cooking. 1361 S. HOPE.

TO LET—VERY DESIRABLE NEWLY FURnished room, 354 West 7th, Corner Francisco, light and west exposure. Bath and all modern conveniences.

TO LET—ONE SINGLE OR SUITE OF two to responsible party. 1015½ MAPLE AVE., L. A.

TO LET—THREE-ROOM HOUSEKEEPING suite; also one room for gentleman. 1126 S. MAIN ST.

TO LET — NEWLY FURNISHED ROOMS, also housekeeping apartment; reasonable; walking distance. Phone 10766. 717 W. 11TH.

TO LET — DELIGHTFULLY COOL, AIRY room, central location; $2.50 to $3.50 per week. REX HOTEL, 314 S. Broadway.

TO RENT—FINELY FURNISHED SUNNY room in private home near Westlake Park; very reasonable rent. Apply Monday. CLARK VIEW.

TO LET—HOTEL BURKE, JUST OPENED, 3 AND THIRD ST. Steam heat, hot and cold water; rates $2.50 up.

TO LET — TWO PARTLY FURNISHED rooms for housekeeping; gas, electricity, stationary tub, $16. 3400 S. FLOWER.

TO LET—SUNNY HOUSEKEEPING SUITE of rooms. 324 E. 12TH. Phone Ilway 3968.

TO LET — LARGE, NEWLY FURNISHED, front room with bath; private family, no children. 1127 S. FLOWER ST. A4092.

TO LET — LARGE, NICELY FURNISHED room, phone, walking distance. 1615 TRINITY AVE.

TO LET — TWO LIGHT HOUSEKEEPING rooms, suitable for couple, $12. 1021 EAST 12TH street floor.

TO LET — FLATIRON HOTEL, NICE OUTside, $1 per day; terms by week. 214½ S. SPRING, 203½ S. Main.

TO LET—IN A PRIVATE HOME, FIVE nice housekeeping rooms, completely furnished, entirely separate; reasonable. 221 E. 23RD ST.

TO LET — TWO ROOMS, FURNISHED, WITH 9x12 Brussels carpet; reasonable. 1127 E. 21ST ST.

TO LET—LADY HAVING PLEASANT home will let few nice roomers. 1123 S. OLIVE.

TO LET—PLEASANT SUNNY ROOMS, FURnished for light housekeeping or without; quiet place, reasonable rent. 1148 W. 23RD.

TO LET—NICE PLEASANT ROOM, FURnished, $1 month. 1305 W. 12TH. Phone

TO LET—WANTED, TWO REFINED LAdies to share new apartment; board optional. Phone 21327.

TO LET—2 NEWLY-FURNISHED ROOMS housekeeping; sink, water in kitchen. Please call at 1534 MAPLE.

TO LET—WESTLAKE DISTRICT, NEWLY-furnished sunny room with private bath; for 1 or 2 gentlemen. 607 CARONDELET. Phone 58254.

TO LET—DELIGHTFULLY SUNNY AND DEsirable, sleeping porch and garage, modern house in every respect. 1929 ESPERANZA ST., Phone 25163.

TO LET—ONE OF THE NICEST ROOMS with bath; both phones, close in. Nice location. 1122 WEST 9TH.

TO LET—BRIGHT SUNNY ROOM TO LADY or gentleman. 844 VALENCIA ST.

TO LET — 7 FURNISHED ROOMS FOR housekeeping; good location; sunny; reasonable. PHONE 54085.

TO LET—LARGE SUNNY FRONT ROOM, suitable for housekeeping; $15.50 per month. 2321 S. OLIVE ST.

TO LET — NICELY FURNISHED ROOMS, quietly, bath. By Westlake. 1127 W. 7TH.

TO LET—ELEGANTLY FURNISHED UPper front room, all conveniences; suitable for one gentleman. 1307 W. NINTH.

TO LET—WALKING DISTANCE, LARGE sunny room, very reasonable; attractive home. PHONE

TO LET—TWO NICE, LARGE, FURnished rooms close in, cheap rent. 1127 BROADWAY.

TO LET—DESIRABLE SUNNY, FURNISHED front room, private home. 1414 E. 18TH.

TO LET—NICELY FURNISHED FRONT room, bath. $10. 3400 S. FLOWER.

TO LET—FURNISHED ROOM, $2 PER week. 8 FREMONT AVE.

TO LET—NEWLY FURNISHED ROOMS. 1020 Pine; mornings, 24042.

TO LET—
Unfurnished Rooms.

TO LET—SUNNY ROOMS, FREE PERSIAN STREET. Take Temple

TO LET—LARGE CONNECTING ROOMS, unfurnished. 225 EAST 24TH.

TO LET—FURNITURE IN ANY AMOUNT. Will answer all calls promptly. Need to see and take prices. Phone Main 7541 and 24th and Flower. WE WILL PAY YOU HIGH for your furniture. MAIN 8

TO LET—
Furnished and Unfurnished.

TO LET—THREE FURNISHED ROOMS FOR light housekeeping, 2 unfurnished rooms, reasonable. 1217 TRENTON ST. Tel. Broadway 6427. Home 52229.

TO LET—
Flats.

TO LET — GOOD 4 AND 5-ROOM FLATS, very close in; gas and ranges and water paid; rent very reasonable. HURREL INVESTMENT CO., Phone A1784, 962 Bullard Blk.

TO LET—ATTRACTIVE, NEW AND MODern 6-room sunny upper flat, adults only, excellent neighborhood, water and telephone included; garage if desired. Call MONDAY, 1033 West 24.

TO LET—UNFURNISHED 3-ROOM FLAT, disappearing bed. Sunset phone SOUTH 1333. 1427½ W. 37th Place.

TO LET—
If you want a close-in, walking distance, five-room modern, unfurnished flat, on East Seventh st., at $22.50.
Call at 441 DOUGLAS BLDG.

TO LET — MODERN 5-ROOM FLAT, WITH or without furnishings; also 2-room flat. 757 BONNIE BRAE.

TO LET — $16; FINE 4-ROOM MODERN flat, sunny, built-in fixtures and beds; brick block, corner; CENTRAL AND 3RD STS.

TO LET — NICE 4-ROOM UNFURNISHED flat, with bath, small family, walking distance. 653 N. FIGUEROA ST.

TO LET—A 5-ROOM FLAT, $20; GOOD LOcation. Call 2904 TOBERMAN ST.

TO LET—SUNNY FOUR ROOM FLAT, WALL beds, $19. Apply 2511 S. HOPE.

TO LET—
Furnished Flats.

TO LET—ATTRACTIVE MODERN 4-ROOM bungalow flat, furnished in good taste; all sunny rooms; large private porch and entrances; all the features of first-class apartment; most fine location; opposite Shrine Auditorium. 642 W. JEFFERSON.

TO LET—AN ELEGANTLY FURNISHED 5-room flat with furnace and open grate, suitable for 4 adults; desirable neighborhood. Apply 1129 S. HOOVER ST. Phone 71128.

TO LET—FURNISHED FLAT, FOUR SUNNY outside rooms, completely furnished, 3 disappearing beds. Hollywood car to Alvarado, walk one block north. 2027 RESERVOIR ST.

TO LET — SUNNY 2-ROOM FLAT WITH bath, heated, linen furnished; Westlake district. West 11th car. PHONE 53252.

TO LET — NEWLY FURNISHED 4-ROOM flat, 10 minutes' walk to 6th and Broadway. J. ENPER, 2604 S. Boylston. F2311.

TO LET—MY NICE 4-ROOM FLAT, WITH piano; adults. PHONE SOUTH 4032.

TO LET — 3 NEWLY-FURNISHED ROOMS, rent $18; walking distance. 312 EDGEWARE ROAD.

TO LET — 4-ROOM FLAT, FURNISHED. 783 EAST 14TH. Phone 22347.

TO LET—NICELY FURNISHED FLAT FOR housekeeping. 124 W. 25TH ST.

TO LET — TWO FURNISHED 3-ROOM flats, walking distance. 1112 WEST 87TH ST.

TO LET—
Apartments and Hotels—Furnished.

TO LET—$14, $18 MONTHLY, ELEGANTLY furnished one-room apartments, with cabinet kitchen, music room, roof garden, high-class in every particular. MARENGO APARTMENTS, 944 Francisco st. West 9th st. car.

TO LET—THE PRINCESS APARTMENTS, 722 S. Bonnie Brae, new and modern, delightfully located, near Westlake Park; first-class service. Phone WILSHIRE 1940; HOME F3753.

TO LET — AN IDEAL 6-ROOM HOME IN Royal Court Apartments, Sixth and Alvarado, block from Westlake Park; just furnished, spacious, modern, attractive, reasonable to permanent tenants. PHONE 54955.

TO LET—CLINEHURST APTS., 819 BEACON st. High class, new apartments, exclusive Westlake district; modern features; open August 30; single apartment, $25; one fine double apartment, $50. Take W. 8th or 9th st. car.

TO LET—THE COMFORT—ONE 3-ROOM apartment, furnished, new building and new furniture, everything furnished, strictly modern. 2239 BUDLONG AVE. W. Adams car to door.

TO LET—PITTSBURGH APARTMENTS. $15 monthly, cozy, 2-room suites, completely furnished, housekeeping, absolutely modern; spotlessly clean. 938 CROCKER ST.

TO LET—AT LOWEST PRICES, THE HANDsomest double apartments in Los Angeles; magnificently furnished; elevator, garage, beautiful grounds. 1130 W. SEVENTH ST.

TO LET—RAINBOW APARTMENTS, 317 N. Figueroa; new brick building; newly furnished; best ventilated 2 and 3-room apartments in city. $18.50 up. A4624, BROADWAY 8029.

TO LET — THE SCHERMERHORN, 942 Potter Park ave. Beautifully furnished two and three-room apartments and single rooms; modern, central, homelike, reasonable.

TO LET—BARTELS APTS., 934 W.—SIXTH ST. Get your winter rates on apartments. The Bartels has them. Steam heated and pleasant. 6 blocks from Broadway.

TO LET—THE VALDORIA.
725 S. ALVARADO.
Third house from Westlake Park.
Elegant apartments, steam heat.

TO LET—THE MONTEITH APARTMENTS. Just completed, 423 South Fremont ave. Strictly modern, 1, 2 and 3-room apartments. Rates $21 up. Elevator service. Silver, 5728.

TO LET—THE HALE APARTMENTS, 1414 W. TENTH ST.
Two or three-room suites, all modern. Steam heat and hot water. Home 52593. Wilshire 104.

TO LET — THE FULTON, FINELY FURnished apartments excellent service; walking distance. 1094 W. SEVENTH, 61518. Broadway 5846.

TO LET—
Fine front apartment.
Large, sunny rooms.
730 BEACON ST.

TO LET — THE OWEN APTS., ORANGE and Valencia sts.; 2 and 3 rooms, beautifully furnished; ballroom, billiards and pool, elevator; modern conveniences; service unsurpassed. Phone WILSHIRE 1040.

TO LET—FRANK APARTMENTS.
2522 WEST NINTH ST.
Best two and three-room apartments in the city, new and modern; private baths, private 'phones; all outside rooms; rates reasonable.

TO LET—
PONCE DE LEON APARTMENTS.
New house, strictly high-class, all outside rooms, exclusive district. Phone 54476, Wilshire 514. 1196 S. ALVARADO.

TO LET—THE NAVARRO.
2 and 3-room suites, elegantly furnished, strictly modern; also single rooms with or without baths; located 2 blocks from Westlake Park; 9th st. car.

TO LET — BIXEL APARTMENTS, 616-618 Bixel st. Completely furnished 1 and 2 sunny room apartments; buffet kitchens, private baths.

TO LET—GOLDEN APARTMENTS, 1130 W. Seventh st. Finest of all apartment hotels. Garage, elevator, magnificent grounds. PHONE 60049. BROADWAY 3004.

TO LET—THE GIBSON, 626 W. FOURTH. choice of 4-room apartments, corner, private baths and 'phones, steam heat; fine for bachelors; 2 minutes from Broadway.

TO LET — ANNABELL APARTMENTS, 815 East 15th st. New building, private baths, furnace heat, hot water. Maple ave. car. BROADWAY 2172.

TO LET — 376 MONTHLY, A DOUBLE front apartment; luxuriously furnished; beautiful private grounds. GOLDEN APARTMENTS, 1136 W. Seventh st.

TO LET—PRINCETON APTS., 1513 GIRARD st., 2 and 3 rooms, private bath, hot water, modern, $18 to $20. Take Pico car to VALENCIA. 51149.

TO LET—PORTLAND APARTMENTS.
$12 monthly. Hair mattresses, sunniest, most up-to-date, new. Extensive private grounds. Aviary. "LIVE RIGHT," one block from First and Figueroa sts. 921 DIAMOND ST.

TO LET—RAPHAEL APARTMENTS, 1021 S. Hill st. BROADWAY 8582, F2172. 2-room apartments, steam heat, private bath and phone.

TO LET — RENSHAW APARTMENTS, 712 California. 3-room well-furnished apartment, steam heat, private bath and all modern conveniences; walking distance, near postoffice; reasonable rates.

TO LET — TWO 3-ROOM APARTMENTS, wall beds, private baths and hot water heating fixtures; walking distance or 11th-st. car. 219 CLINTON ST. 52046.

TO LET — LA SALETTE, 2 AND 3-ROOM apartments, new and modern, private bath, steam heat, close in. 141 N. GRAND AVE. F6532.

TO LET — MARSAND APARTMENTS, 16TH and Cherry, 2 and 3-room sunny apartments $16 and up. Light and linen included.

TO LET—THE EUCLID, 1066 W. SIXTH ST. Modern furnished apartments, private bath, telephones, walking distance.

TO LET — 1420 WEST 16TH, NEWLY FURnished, modern, 3-room apartment; private bath, large sunny rooms. PHONE 51912.

TO LET — ZENA APT., 1911½ S. GRAND ave., nicely furnished apt., 2 and 3 rooms with hot water at all hours. Prices $16 to $25.

TO LET—$18 MONTHLY, COSIEST, MOST homelike and so close to Broadway. Housekeeping. 254 S. FIGUEROA.

TO LET—3-ROOM APARTMENT, COMPLETE; sun sleeping-room; Westlake; walking distance; adults; choice. 747 GARLAND.

TO LET—A $20 SNAP; LARGE, SUNNY FURnished apartment, main floor; so close to Broadway. 254 S. FIGUEROA ST.

TO LET—LA PRINCESSA, 2 AND 3-ROOM suites; new, elegant; ½ block Westlake Park. 717 LAKE ST. 51202; Wilshire 1600.

TO LET—
Apartments and Hotels—Furnished.

TO LET — 1600 MODERN HOUSEKEEPING apartments, furnished complete, smallest in the city; especially ventilated; models, convenient arrangements, large grounds, flowers, birds. WE CAN LOCATE you where YOU WILL BE SUITED. $16 to $75 monthly.
814—1028 W. 1st st., for couples.....DENVER
816—1017 W. 1st st., 2 double beds.....GOLETA
812—1123 W. 1st, fine view.....MICHIGAN
817—1137 W. 1st, splendid rooms.....LUCERNE
815—1141 W. 1st st., beautiful view...ST. LOUIS
814—201 N. Fremont, large grounds...GENEVA
815—205 N. Fremont, 3 rooms.....HELVETIA
816—218 N. Fremont, 3 double beds...RAMONA
815—227 N. Fremont, 2 double beds...GAVIOTA
813—611 Diamond, very neat.....ALHAMBRA
814—533 S. Figueroa, very close in.....TAFT
814—824 S. Figueroa .....ROOSEVELT
813—828 N. Beaudry, veranda.....CHICAGO
811—3409 Clifton pl., large rooms...FLORENCE
810—1002 W. Ninth, very fine.....BOSTON
811—1015 E. 9th, very desirable....NEW YORK
815—836 Crocker st., for couple.....PITTSBURGH
814—712 Ceres ave.....ALHAMBRA
812—1136 Mignonette st.....OAKLAND
820—844 Francisco, just opened.....MARENGO
816—1127 W. Seventh st.....PARK
850—1130 W. Seventh, room, heat.....FLORENCE
Owned and operated by T. WIESENDANGER, 403 W. Sixth st. A2042, Main 2042. Branch, 1017 W. First st.

TO LET—
THE TEDFORD.
1217 W. TENTH ST.
APARTMENTS THAT ARE DIFFERENT.
Large dressing rooms,
All sunny rooms.
Built for healthy, happy living.
Opened October, 1911.
Walking distance, or take W. Ninth st. car to Sunbury st.

TO LET — THE SAN MARINO APARTments.
$25—Modern, singles, with private bath, breakfast-room, private screened laundry-room in each apartment; everything new.
$32, $35; same conveniences, only double suites; these are special prices to permanents, and include gas for cooking (very unusual!) light, linen, heat, water; telephone service, etc.
Take W. Ninth st. car to Hoover, walk ½ block south to 2414 SAN MARINO ST. (No large sign.) School, stores, druggist, etc., close by.

TO LET—934 ARAPAHOE ST., Tel. 51066. THE LUCILE APARTMENTS.
Take W. Ninth, off at Hoover st., or W. 11th st. car.
$27.50 to $32.50. These are special prices to prospective permanent tenants for entire winter. No advance in rents.
Beautiful double suites for less than regular price of singles; am I not right? Jump on car and secure your apartment today. They tell us, "The most we have seen for the money."

TO LET—
HEATHER APARTMENTS,
666 South Bonnie Brae.
Twentieth Century Apartment now open. Handsomely furnished, ear light, water, heat, 'phone, in every suite; in fact, everything to make life worth living; 3 single and 2 double suites vacant; must be seen to be appreciated. Take W. Seventh st. car to Bonnie Brae st.

TO LET—
ALBEMARLE APARTMENTS,
Scarff, between 23d and Adams Sts.
Overlooking beautiful St. James Park. Quiet and restful among the trees. Off car lines; no noise or dust. Recently opened to meet the requirements of select people who desire a home atmosphere.
Steam heated throughout, with every modern convenience and at reasonable prices. University car to Scarff, ½ block south.

TO LET — JUST COMPLETED. A 3-STORY apartment house, called Angeles Terrace Apartments, at 565 N. Bunker Hill ave. Furnished, fine private baths, phone, electric light, all free; in 10 minutes' walk to business center; 2 and 3-room apartments, disappearing beds. Prices for apartments, $17 and up. Phone A5060. See this place before you buy.

TO LET—
WESTLAKE APARTMENTS.
High-class accommodations at rates that will surprise you. Beautiful sunny porches with masses of flowers and ferns. One-half block from Westlake Park.
Phones Wilshire 1436, 53065. 427 S. Alvarado.

TO LET—THE FRONTENAC APARTMENTS, 212 South Grand avenue, between Second and Third streets. Entirely of concrete. The model apartment house of Los Angeles, elegantly furnished and newly decorated. Supplied with every modern convenience, electric elevator, steam heat, hot and cold water and private bath in every apartment. Special hotel service.

TO LET—BRIGGS APARTMENTS, HANDsomely furnished, private bath, phone, steam heat, bedroom, roof garden, sun parlors, reception rooms, etc.; fireproof absolutely; terms ranging from $20 to $60. 407 S. HOPE ST.

TO LET—BUNGALOW APARTMENTS, NEWly and beautifully furnished, 3 rooms, kitchenette and bath, porches, lawn and flowers. Are to rodeo. 20 minutes from center, on two car lines. Phone South 4626, or take Hustler Park car at 6th and Broadway eastward to 143 N. PACIFIC BLVD.

TO LET—
The Edwards Apartments, 1427 Griffith ave., new building, elegantly furnished three-room housekeeping apartments, with private bath, only $20 per month (worth $30) white enameled bathrooms and kitchens, finest in America for two vacancies, come today. PHONE 28192.

TO LET—
THE STRATFORD.
Strictly high-class apartment hotel, West Sixth and Burlington, six minutes' ride from center of city, two blocks from Westlake Park; large veranda, lawn and flowers, tennis court; 2, 3, 4-room apartments, completely furnished.

TO LET—
EDGERLY APARTMENTS,
1029 South Hope.
A good place to live.
Rates reasonable.
F3614. Main 1133.

TO LET—
THE SAN DONA,
1406 West Seventh st.
High-grade suites. Two rooms, bath and kitchen. Beautifully furnished. Delightful surroundings. Large porches. Reasonable rates. New management.

TO LET—
MONROE APARTMENTS,
1225 W. SIXTH ST.
Just being completed; new in every way; 2 and 3-room suites; all outside kitchens; automatic elevator, steam heat, hot water, private phone, janitor service; best location in city. Choose your apartment before they are all gone.

TO LET—
7 rooms, well and tastefully furnished. Westlake district, east front, high ground, swell surroundings; 2 car lines. E. S. HALL, 902 Pay Bldg.

TO LET—FOR APARTMENTS.
Do You Want a Winter Home?
Richly furnished, private bath, phone, steam heat, extensive private grounds.
One 2-room suite, very sunny, $20.
One 3-room suite, front, sunny, $45.
721 GOLDEN AVE., near W. Seventh st.

TO LET—RICHARDS APARTMENTS—
1027 VALENCIA ST.
Nicest of everything for the nicest people; single and double apartments; large kitchens; running hot water, private baths, steam heat. Phone 54969.

TO LET— HOME 52906.
MENLO APARTMENTS.
Don't rent until you see our new, modern apartments.
933 MENLO AVE.
W. 11th st. car, one block north.

TO LET—GOLDEN APARTMENTS, 1130 W. Seventh st. Finest of all apartment hotels. Very popular for its special amusement features; billiards, music-room, gymnasium, roof garden, sun parlor, automatic elevator, richly furnished; everything new.

TO LET — NICELY FURNISHED APARTments, two rooms, kitchen and private bath, by day or week; everything furnished with hotel service. Call and get rates. Downtown, no car fare. NEW HOTEL BROADWAY, 254 N. Broadway.

TO LET — 817 MONTHLY, 2-ROOM, COMpletely furnished apartments, private bath, spotlessly clean, unique, easy; walking distance. SEATTLE APARTMENTS, 512 W. Fourth st.

TO LET—
ST. PAUL APARTMENTS, 511 S. Union.
WESTLAKE DISTRICT. First-class modern apartments, refurnished and under new management; private phone and bath; rates reasonable. Phone 53530. Wilshire 7.

TO LET—$12, $14, $15 MONTHLY, LARGE, airy, 2 and 3-room furnished apartments, spotlessly clean. Immense grounds. Paved street. GENEVA, HELVETIA, RAMONA APARTMENTS, 204, 212 and 218 N. Fremont ave. "First and Sixth st. loop car."

TO LET — MODERN 3-ROOM APARTments, large, light, sunny rooms. PHONE

TO LET—TOWNSEND APARTMENTS, NEW annex, modern; rates reasonable. 228 N. OLIVE ST.

TO LET—
Rooms and Board.

TO LET—2 SUNNY ROOMS, BEAUTIFULly furnished; with breakfast and dinner; private home. 1120 W. FOURTH ST. 54024.

TO LET — SUNNY FRONT ROOMS, TWIN brass beds, with board, $20 each. Phone 52878. 1254 INGRAHAM ST.

TO LET—
Rooms and Board.

TO LET—AT THORNYCROFT FARM.
REST RESORT, 30 minutes from Los Angeles, 700 feet elevation; fine canvas bungalows, in orange groves; raise all our own turkeys, chickens, squabs, rabbits, vegetables, fruit, Jersey milk and cream, tub and shower baths. Get off at Damasco Station, Glendale. No tuberculosis. Phone Sunset GLENDALE 783; HOME 522. City offices, 324 W. Sixth st. Main 6767, F3738.

TO LET—BELLEVUE TERRACE HOTEL CO., at 6th and Figueroa sts., American plan only, offers to permanent guests a rate of $35 per month and up for 1 in a room and $60 per month for 2 in a room, only 6 minutes' walk to downtown, have beautiful grounds, large shady porches, splendid table, pleasant social life, table board, $5 per week. Phone MAIN 401, F4261.

TO LET—TO REFINED, WELL-BRED PEOple. High-class rooms and board in elegantly furnished home; excellent cooking; exclusive neighborhood; beautiful grounds; private baths; sleeping porches; garage; splendid car service; reasonable rates. 1046 S. FIGUEROA.

TO LET — 312 ROOM AND BREAKFAST for lady employed during the day. Private family. Good neighborhood. Block from Pico and Union. PHONE 23442.

TO LET — IN PRIVATE FAMILY, TO TWO people; large room with or without private bath; use of garage. House in St. James Park. PHONE 25343 for further information.

TO LET—ROOM AND BOARD IN PRIVATE house opposite California hospital. Reasonable. Phone 25062. 1361 S. HOPE.

TO LET — HOTEL NETHERLANDS, FAMily hotel, American plan; good table; within walking distance; all cars pass the door. 1253 WEST 7TH.

TO LET — SUNNY ROOMS, HOME COOKing; furnace heated; block from Westlake Park; First and Sixth Loop passes. 352 S. ALVARADO ST. 52102.

TO LET—I DOUBLE ROOM, ALSO SINGLE room, with excellent table board, in handsome private home. 1264 ORANGE ST.

TO LET—NICELY FURNISHED SUNNY room, with board, sleeping porch, elevated, Westlake district. Reasonable. PHONE 53613.

TO LET—BEAUTIFUL FURNISHED ROOMS single or en suite; first-class board; garage. Phone 21866. 701 BEACON ST.

TO LET—SUNNY ROOMS WITH EXCELLENT board, where grounds are large, verandas sunny and rates reasonable. GARVANZA VILLA, Ave. 64.

TO LET—ROOM AND BOARD FOR TWO in private family. 1616 S. FLOWER.

TO LET—ROOMS AND BOARD IN PRIVATE family. 941 WEST 22ND ST. West 4286.

TO LET—
Rooms and Board for Children.

TO LET — SMALL CHILDREN BOARDED at 324 W. 40TH PLACE. South 3884.

TO LET—WANTED CHILDREN TO BOARD. Mother's care. 521 W. 19TH.

TO LET — WANTED — CHILDREN TO board; a mother's care. PHONE 23077.

TO LET—
Houses.

TO LET—2-STORY RESIDENCE, BEAUTIful inside finish, up-to-date in every part; 9 rooms, 4 porches, 2 large closets, furnace, garage. 617 West 46th Place, just west of Figueroa. D. BRYSON, owner, at Hotel Chickasaw.

TO LET — 9-ROOM, 2-STORY, MODERN house, 831 Grand View, one block south of Westlake Park; fine yard, lots of fruit trees and flowers; also 5-room, 2-story, furnished house at Ocean Park, on ocean front, corner of Surf st., only 4 blocks north of Pier ave. Call MR. TALLY, Broadway 4501 or E2020.

TO LET OR FOR SALE—5-ROOM COTTAGE, gas and electric. Call GLENDALE 123 Party J.

TO LET — STRICTLY MODERN 7-ROOM story and half bungalow, 1560 West 36th Place, lawn, bowers, trees, and use of large corral. Key at 1004 W. 36th Place. Rent $25, water paid.

TO LET — WE RUN AN UP-TO-DATE rental department; free 20x7 furnished and unfurnished cottage, bungalows, flats, etc. S. W. WRIGHT, Manager, F. G. WEIK & CO., 200 W. W. Hellman Bldg.

TO LET—COZY, 4-ROOM COTTAGE (REAR.) gas, electricity, etc., lawns, flowers. Adults only. $15 per month, at 412 E. 21ST ST. Phone South 3279.

TO LET—UNFURNISHED 5-ROOM MODERN cottage. Gas, bath, electricity, near two car lines. Rent $20, water paid. Apply 448 E. 26TH ST. Phone South 4548.

TO LET—1414 VALENCIA STREET, FIVE-room cottage, $30 per month. 24771 or WEST 3803.

TO LET—5-ROOM HOUSE, 3622 VERMONT ave.; first house south of Adams, all modern improvements, hardwood floors, furnace and garage. PHONE 25235 between 10 and 4.

TO LET—9-ROOM RESIDENCE, 726 LAKE st., half block from Westlake Park. $50.
THE M'CARTHY COMPANY,
Main 1205. 201 N. Broadway. A5941.

TO LET—HOUSE 10 ROOMS, UPPER FLOOR furnished; bath, toilet and screen porch on each floor. 436 WEST 11TH. Inquire at 314 West 11th.

TO LET—5-ROOM HOUSE, GAS, WATER; $8. 413 SANTA CLARA. Take West Temple car. Home 58539. E. Schulze, owner.

TO LET—FLOWER ST. VILLA, 3 AND 5-room bungalows, baths, wall beds; strictly modern. 134 N. FLOWER ST., near First.

TO LET — 1246 WEST 37TH ST. PHONE 26778.

TO LET — MODERN, UP-TO-DATE 10-room house. Westmoreland tract. Rent reasonable. Phone MAIN 5569, A1369.

TO LET — 4-ROOM HOUSE, MODERN, $7. 1831 ALLESANDRO. Edendale car.

TO LET—MODERN 5-ROOM HOUSE, 423 E. 22ND ST. $17. Phone 22321.

TO LET—923 S. UNION, FURNACE, HARDwood floors, 9 rooms, garage.

TO LET—
Furnished Houses.

TO LET—WESTLAKE HOME, HANDSOMEly and newly furnished; everything up-to-date, large airy rooms; two baths; furnace; beautiful yard.
962 BONNIE BRAE.

TO LET—COMPLETELY FURNISHED NEW bungalow of 7 rooms, occupied by owner; rent $75; will lease 6 months or more to reliable parties only. Close in, west side. Address D, box 339, TIMES OFFICE.

TO LET—ELEGANT HOME ON BEAUTIful Elden ave., magnificent furnishings, oriental rugs, all hand new, large garage and in the heart of fashionable Los Angeles. Apply 1535 ELDEN AVE. Phone 24677.

TO LET — NEW 6-ROOM MODERN BUNgalow on corner, finely furnished; piano; garage. 2916 Roxbury st. Take Pico car to Oxford ave., walk one block south. PHONE 2399. 150.

TO LET—5-ROOM COTTAGE, COMPLETEly furnished for housekeeping. Call 1444 E. 22ND ST. Phone 22343.

TO LET — FURNISHED, $40. PICO Heights; modern 6-room mission style cottage, 3 bedrooms, well furnished. 2901 ROXBURY. West 1179.

TO LET—$40 PER MONTH, NICELY FURnished, 8-room house, modern conveniences, fine neighborhood, near Washington and Union ave. Phone Sunday, 21264. Week days Main 7367.

TO LET — $25; 8 ROOMS, COMPLETELY furnished, clean, modern, nice grounds; water paid. Adults. 129 S. GATES ST. North Broadway car.

TO LET — PART OF COTTAGE, 3 COMpletely furnished housekeeping rooms, large and sunny; adults or with infant; rent reasonable. Hooper ave. car. 1141 NEWTON ST.

TO LET—$22 MONTH, FURNISHED SIXroom, modern house, large lot. Call Monday and Tuesday, between 8 a.m. and 4 p.m. 1744 MAGNOLIA AVE.

TO LET—7 ROOMS, NICELY FURNISHED, all modern improvements, furnace, fluid heater, close-in; $40 per month. PHONE 61516.

TO LET—COMPLETELY FURNISHED COZY 5-room cottage, nice yard, flowers, chicken yards, barn, $25 per month, with water. 1035 W. 21ST.

TO LET—HALF COTTAGE, 3 NICELY FURnished rooms, up-to-date, bath, gas and electricity. 136 WEST 22D ST.

TO LET—1128 WEST 81ST ST., FURNISHED, 6-room modern cottage, clean, comfortable; adults only. Key to see afternoon, 2 to 5.

TO LET—5 ROOMS, GARAGE, SWELL LOcation, reasonable. 1237 MAGNOLIA AVE. Wilshire 1199.

TO LET—BEAUTIFULLY FURNISHED 5-room house, out of the ordinary. 2041 HOBART BLVD.

TO LET—FURNISHED BUNGALOW; HIGH, choice location; 8 minutes from business center. 25085. A1023.

TO LET—IF YOU ARE LOOKING FOR A swell 6-room bungalow, prettily furnished, on the nicest street in the southwest, reasonable rent, PHONE F4714, ask for book-keeper.

TO LET — CLASSY 6-ROOM BUNGALOW, piano, etc., fine neighborhood, close in; lawn, flowers, garden. PHONE 52286.

TO LET—BEAUTIFULLY FURNISHED NEW seven-room bungalow; piano, everything complete. 2072 WEST 27TH ST.

TO LET—TO ADULTS, FURNISHED HOUSE private home, 6 rooms, piano. PHONE 2897. 1034 WEST 21ST ST.

TO LET — 8-ROOM, NEW, MODERN house, newly furnished. 4347 S. WOODLAWN. Phone South 5441.

TO LET—FURNISHED 4-ROOM COTTAGE, $25, with piano. 844 E. 28TH.

TO LET—
Furnished Houses.

TO LET — FURNISHED BUNGALOWS. Santa Barbara Court, 2 rooms and bath; wall and disappearing beds, lawns cared for, east and west fronts; a dozen new cottages, no dogs, cats or young children; 15 minutes from Broadway, Dalton car, get off at Walton. $40 a month and up. A. R. JAQUITH, 1675 Santa Barbara ave. Phone 77194 or Vail & Crane Co., Story Bldg.

TO LET—2-STORY, 8-ROOM HOUSE, PRIvate home, select neighborhood. Among beautiful homes; furnished in mahogany, Stickney and golden oak, birdseye maple, beautiful draperies and portieres; wilton velvet rugs, china and silver buffon bookcases and writing desk, and buffet; fine furnace and grate, gas heater, upper and lower porches facing east, flowers, has never been rented. 72010. 1721 HARVARD BLVD.

TO LET—ELEGANTLY FURNISHED FIVE-room bungalow, hardwood floors, paneled dining room, all modern improvements and conveniences, lawn and flowers. Must be seen to be appreciated. Rent $35. 645 W. 42ND ST.

TO LET — COMPLETELY FURNISHED 9-room corner residence; 4 bedrooms; piano; 2 grates; 2 toilets; shade and flowers; real home for first-class people. The place and the price will please. Grand-ave. car to 24th. Call 2824 S. FLOWER.

TO LET—MODERN, 5-ROOM FURNISHED home for rent; adults and responsible parties only. 1747 WEST 21ST ST. Take Washington or West Adams cars, alight Normandie.

TO LET—6-

Classified Liners.

FOR SALE—
Business Property.

FOR SALE—

MUST BE SOLD AT ONCE.

GRAND AVENUE CORNER.
GRAND AVENUE CORNER.

85x130 FEET TO ALLEY.

$8500 cash will handle this. This corner is close-in, and near Washington street. Nominal improvement.
We can give you a price for immediate sale only.
For particulars see
MR. MILLER, or MR. RICK,
with
W. I. HOLLINGSWORTH & CO.,
620 South Hill street. 10777.

FOR SALE—
S.W. corner of 35th and Grand, 128 ft. on each by 150 ft. on Grand. Price $1500 per front ft. on Grand.
Very easy terms and I would go in a syndicate of the right people.
This lot will double in value before the Panama Canal is open.
Why buy suburban property when you can get downtown property on easy terms.
See O. H. STILLWELL at Moore Bush Cafeteria, 629 S. Main.

FOR SALE—AT A SACRIFICE.
In order to take over a larger interest in an apartment proposition, I will sell at a sacrifice the following properties:
A $6500 bungalow and furniture for $5200.
A choice business lot on W. Jefferson worth $1000 for $800; also 4 lots on S. Figueroa, worth $800 each, at $550, or any part of these properties. Terms, ¼ cash, balance easy.
ROBINSON REAL ESTATE SYNDICATE,
617 Laughlin Bldg.

FOR SALE—A 3, W. CORNER BUSINESS lot on west side by owner. A. CARL, 1407 Georgia st.

FOR SALE—BARGAINS IN WAREHOUSE property on Alameda st., north of First st. See H. P. WHITTIER, 442 S. Los Angeles street.

FOR SALE—
Acreage for Subdivision.

FOR SALE—6 ACRES IN VENICE, 1420 FT. frontage on Santa Monica street; $800 per acre; surrounding property selling for $1200 to $1800. Terms. DURLEY REALTY CO., 340 South Spring.

WANTED—ACREAGE IN KERN AND LOS Angeles counties. Must be cheap and in large tracts of over 2000 acres. J. F. PITTS, 442 Story Bldg., Los Angeles, Cal.

FOR SALE—
Income Property

FOR SALE—10 STOREROOMS, WITH 44 living-rooms. Apply 2261 CENTRAL AVE.

FOR SALE—
Real Estate, Miscellaneous.

HEARING THAT REPORTS HAVE BEEN spread relating to the sale of the Tevis ranches, I wish to state that they have not been sold; that no money has been accepted by me binding any future sale, and that no one has any authority to offer them for spread relating to the sale of the Tejon ranches. TRUXTON BEALE, Trustee of Tejon ranches.

FOR SALE—
Suburban Property.

FOR SALE—
HOMESEEKERS, ATTENTION.

Are you looking for an ideal homesite?
SEE VAN NUYS.
A Good Business Location?
SEE VAN NUYS.
A Safe and Profitable Investment?
SEE VAN NUYS.
See the new town—VAN NUYS—the Metropolis of the great San Fernando Valley.
See the 47,000-acre VAN NUYS-LANKERSHIM lands, 6½ miles from Los Angeles, where fruits and vegetables are grown without irrigation.
Ranchos from 7½ acres up, where you can make a nice living and at the same time enjoy all the comforts the city affords.
DO NOT WAIT UNTIL THE CHOICE TRACTS ARE SOLD. GO OUT NOW and make your selection while the present low prices prevail.
The street-car line will be in operation very soon. Do not wait until the increase in price takes effect.
GO OUT TODAY AT OUR EXPENSE.
Free automobiles leave Van Nuys Headquarters, 219 S. Hill st., 9 a.m. and 1 p.m., daily. Main 7260. Depot 7 a.m. and 2 p.m. daily; 9:30 a.m. and 2 p.m. Sundays.
W. P. WHITNEY,
Sales Manager Van Nuys,
219 S. Hill st.

FOR SALE—
6-FOOT LOTS ON LONG BEACH CAR LINE,
15 minutes from Sixth and Main, only $175 each, terms $7 down and $3 weekly. Artesian water piped to each lot—car service unexcelled, finest of soil and located on the new boulevard to the sea.
GOLDEN STATE REALTY COMPANY,
623 S. Spring st.
Open Sundays from 9 to 13.

FOR SALE—
I can sell this week, 5, 2 or 5 acres at $700 an acre. Finest soil, water, lays good and level, high ground, good view, north of Strawberry Park and Gardena, close to two car lines and between Vermont and Western ave. It's just half what some others are asking. I know, and if you're posted you also know that this is the best acreage buy around Los Angeles. Think where it is. Let subdivision all the way to city. Just outside Shoestring strip. Each acre may be made into half a dozen lots (in a couple or three years.) Call on Warren F. McGrath, 147 South Broadway, with STRONG & DICKINSON.

FOR SALE—
B-A-R-G-A-I-N.
I have a very choice 5-acre piece just south of Van Nuys, on Sherman Way, the $500,000 boulevard, with water piped, which I will sell at a bargain. Street improvements; parking of ornamental shrubbery, etc., in and paid for. 219 S. HILL st.

FOR SALE—
INVEST TOWARDS THE HARBOR.
Great Scapa. 20 down, $10 monthly, secures 1, 2, 5 or 10 acres, S. W. city; 20 minutes' ride; $200 per acre with water. Take Inglewood car to Frosman Station; open daily and Sundays. ELLIS & JONES, Sole Agents, with BERLIN REALTY CO., Owners, 324 H. W. Hellman Bldg.

FOR SALE—AN ACRE.
Just west of Shoestring Strip, between Vermont and Western ave. Best soil and water. Only $700. Can make easy terms. 1 car lines. Call on Warren F. McGrath, 147 S. Broadway, with STRONG & DICKINSON. Main 1375. Home 40196.

FOR SALE — THE CHOICEST HOME NEAR Casa Verdugo; 4 acres, dwelling 10 rooms; large barn and complete outbuildings; all high-class. Price its actual cost one year ago. Terms. Commission to agents. Property to be seen only upon application day advance notice. MRS. A. W. CANFIELD, Casa Verdugo.

FOR SALE—IN BEAUTIFUL GARVANZA, A 7-room, 1½-story house, east front, lot 80x185, all kinds of fruit trees and shrubbery, garden, barn, cow and chicken corral, fine view, good surroundings. 720 N. AVENUE 64.

FOR SALE—I HAVE A SELECT 5-ACRE piece just south of Van Nuys on Sherman Way, the $500,000 boulevard, with water piped, which I can sell at a bargain. Street improvements and parkings of ornamental shrubbery in and paid for. 219 S. HILL st.

FOR SALE AT A BARGAIN, 5-ACRE tract near Burbank on boulevard; price $50 per acre; ¼ cash. PHONE 27895.

Glendale.

FOR SALE—GLENDALE.
On Burchett st., 2 blocks from car line; a modern 5-room bungalow, two bedrooms with clothes closets, bath, cabinet kitchen, hot and cold water, gas, beamed ceilings, polished oak floors, fireplace with bookcases, china closet with plate glass mirror, basement, concrete foundation, cement porch length of front, cement walks, mountain water; lot 51x134; a fine location, $3950; one-half cash, balance 7 per cent. MARY E. MOORE, 1316 Vermont ave., Los Angeles.

FOR SALE—
For Glendale and San Fernando Valley property SEE US and get the best for the money.
KRANZ REALTY CO.,
L. A. Office, 413 W. P. Story Bldg., Sixth and Broadway. Home Phone F262. Glendale Office, 128 Brand Blvd. Sunset Phone 207J. Home 695.

FOR SALE—BARGAIN, MODERN BUNGALOW, $3500; one or two lots, $50 each; easy terms. Call FRISBIE, F926.

FOR SALE—
Suburban Property.

Alhambra.

FOR SALE—OR EXCHANGE—FOR CITY INcome property. By owner. The finest modern 5-room bungalow in beautiful West Alhambra. Large living, dining and breakfast rooms, with large pressed brick fireplaces. Beam and panel ceilings, imported wall paper, fine modern gas and electric fixtures, steam heated. Sixty by ten solid cement porch and flower conservatory fronting two streets. Beautiful lawn, roses, flowers and trees. Cement pillars, walks, curbing and gutters and large cement arch entrance to property and garage. This beautiful house is built on corner of two acres of full bearing orange trees. Will sell with half or one or two acres, to suit buyer. Property free and clear. Part cash, balance time, or will take city income property. A. D. CAJAL, owner, 1005 Broadway Central Bldg.

FOR SALE—A SNAP IN ALHAMBRA.
Lot 160x230; gas, electricity, and street work, only $1900; terms.
See O. O. MYREN,
The National Bank Bldg.,
First and Main, Alhambra.

Monrovia.

FOR SALE—
Monrovia, the gem of the foothills, offers you the best in beautiful residence; bungalows and building sites.
For the best in city property, orange groves or acreage see or write
J. ALLEN MUNRO,
220 Evans Bldg. Monrovia, Cal.

HOLLYWOOD—
For Sale, Exchange or Rent.

FOR SALE—LOTS IN WEST HOLLYWOOD, guaranteed to be below neighborhood prices. If looking for first-class location and right price, see me. Can also arrange building loans. C. E. TOBERMAN, 534 W. Hollywood Blvd., Hollywood, Cal. Home Phone 27360; Sunset Hollywood 863.

FOR SALE — HOLLYWOOD PROPERTY only. We live there and know values. Call for free maps and folders. C. H. LIPPINCOTT & CO., 421 Pay Bldg., Los Angeles. Phone, Broadway 633. Hollywood Branch Office, opposite De Longpre's (east.)

TO LOAN—MONEY; ON IMPROVED OR UNIMPROVED HOLLYWOOD PROPERTY. C. E. TOBERMAN, 534 W. HOLLYWOOD BLVD., HOLLYWOOD, CAL. HOME PHONE 27360; SUNSET HOLLYWOOD 863.

FOR SALE—
Beach Property.

FOR SALE—BEST BUY IN LOS ANGELES county. Six acres, fine 8-room house, pumping plant, fruit trees, etc. On beautiful Nevada avenue, Santa Monica. Only $10,000. Acreage in this vicinity selling for over $1000. Don't hesitate, buy this now. Address THE PRICE-ROBERTS REALTY CO., Santa Monica, Cal.

FOR SALE—NEW, MODERN AND UP-TO-date apartment house. If completely furnished apartments. 421 Ocean Front. Ten minutes from amusement center, between Ocean Park and Santa Monica. Address THE PRICE-ROBERTS REALTY CO., Santa Monica, Cal.

FOR SALE—BEST BUSINESS CORNER IN Santa Monica, 100x150. $15,000 half cash, balance as long as you want. Address PRICE-ROBERTS REALTY CO., Santa Monica, Cal.

Santa Monica.

FOR SALE—
Price $800 per lot.
They are actually worth $1200.
Terms.
One-fourth Cash.
One-fourth Mortgage.
One-half Exchange.
We are selling at wholesale prices, the most beautiful seashore lots in Los Angeles county, located between 17th and 18th streets, Nevada and Montana aves., Santa Monica, Cal., size of lots 52x150 each to 30 foot street and 20 foot alleys. These lots adjoin the famous and beautiful "Palisades," and are in close proximity to the tracts lately purchased by the "Razor King" Gillette, and the Baroness Von Zimmerman. We have sold about 600 lots of our whole tract during the past few months, leaving about 200 lots yet to dispose of. We do not deviate from the terms, which are 1-4 cash, 1-4 mortgage and ½ in exchange—houses, orange or lemon groves, alfalfa, walnut or other ranches, or eastern property. Our addition is within two blocks of the Los Angeles Interurban street car line. In a short time we will have a street car line running through our addition, only four blocks away from the business center and two banks, at Santa Monica, Cal. Now is the time to purchase beautiful home sites in this district; also to make large and quick profits. You will clear about three to one in a few months. Nothing better than the sites for high-grade residence sites. All the lots lay perfect, commanding a magnificent view of the mountains and the ocean, and the price of $800 per lot cannot be duplicated for anything like it. For appointment to inspect the lot, call on C. E. NELSON, 514 Laughlin Bldg. Telephone Main 9262 or A1958.

FOR SALE—
Country Property.

FOR SALE—
SPECULATE.
In the surest, safest and most stable commodity.
We urge this because it is the best bargain of a thousand listed with us.
$65 per acre—160 acres between Stockton, with three railroads, two electric lines, and two steam lines, and Modesto, the cream of the earth.
Must be sold in thirty days. See it and make offer.
ANOTHER BARGAIN.
$45—1100 acres in Northern Sacramento Valley near successful colony. Cost more thirty years ago, $10,000 cash. Must realize immediately.
LANE CO.,
431 Market st.,
San Francisco.

FOR SALE—FRUIT RANCH, BY OWNER, 160 acres foothill ranch, 3 miles from city of Escondido. Electric line building now from San Diego, will soon be finished; rich deep soil. All under cultivation and fenced, 100 acres fruit, 5 miles, olives, 2 acres gum trees, balance alfalfa and grain land, no irrigation; grows everything to perfection, good large well of water piped to house, good doubled walled brick milk and fruit house; good 6-room house, barn, etc. Beautiful driveway to house, lawn and flowers, shade trees and shrubbery. For particulars, address M, box 97, ESCONDIDO P.O., San Diego Co., Cal.

FOR SALE—
NEW SUBDIVISION AT NEWHALL.
ARTESIAN WATER.
At potato, apple or deciduous fruit land, one mile to R.R. station, stores, school and church; 30 miles from Los Angeles. Land smooth, sandy loam soil. Price $100 to $175 per acre. See potatoes at my office from second crop this year. See H. C. NEEDHAM, Newhall or M. W. ATWOOD, Owner. 420-9 I. W. Hellman Bldg. F1383. Main 4064.

FOR SALE—
804 ACRES.
The best piece of land in the Sacramento Valley. Level, fronts good town, fine road, railway siding on place. 170 acres fruit, 60 acres alfalfa, good buildings.
Every acre choice Sacramento silt loam. No overflow, 9 inches rain. For alfalfa, hops, prunes or pears it cannot be beat.
Price $150 per acre. Easy terms.
Write or wire BEN LEONARD CO., 617 J st., Sacramento, Cal.

FOR SALE—IN TULARE COUNTY, THE finest farming and orange country in the world. Markets its oranges 3 weeks earlier than Southern California. We have all kinds of improved and unimproved farms for sale. Come and talk it over. HOLLY & HOLLEY, 1031 Broadway Central Bldg., Los Angeles and Visalia, Cal.

FOR SALE—AT A BARGAIN.
I own 14 acres, at Burbank, 12 miles from Arcade Depot, this city, which I will sell at a bargain. Fine soil, good location, with interest in the best pumping plant in the valley. Water piped on two sides. Price $150 per acre. Nothing finer for alfalfa or berries. OWNER, Phone 62180, after 6 p.m.

FOR SALE—10, 20, 30, 40, 120 ACRE TRACTS. Fruit and vegetable land, 1 mile from Salinas, County seat of Monterey county. Rich soil, fine climate, easy terms. Rapid increase certain. Particulars HARRY H. MAIN, Salinas, Cal.

FOR SALE—GOOD AGRICULTURAL LAND, within 100 miles of Los Angeles, one to six miles from railroad; water easily accessible; $6.50 to $10.50 per acre; easy terms; best investment on the market today. See TUFFREE, with H. L. MILLER & CO., 324 W. Sixth st.

FOR SALE — 2 FARMS ON MERCED River, Merced county, Cal.; At location, good improvements, rich soil, 400 acres, $40 an acre, 640 acres, $45 an acre; terms J. N. HITCHCOCK, Livingston, Cal.

FOR SALE—OR EXCHANGE—6 1-2 ACRES, South Park and Rosecrans, 4 blocks east Wilmington boulevard; few improvements. Price $5500. Want to exchange equity of $4400 for modern 6-room bungalow, Wilshire or Pico Heights locality. Owners only. Address Phone WILSHIRE 2566.

FOR SALE—5-ACRE PLACE AT EL MONTE, well improved with 6-room modern house, all in bearing fruit. Would make gilt edge chicken ranch; nothing finer in the country. Will sell cheap for something in city. Apply 708 TOWNE AVE.

FOR EXCHANGE—$10 ACRES, $14,500; W. L. ARMANTAGE, Bryson Blk., L. A.

FOR SALE OR WILL TRADE FOR RANCH. Best reasons. About $8000 general merchandise stock, paying business, with building, $7000. BURLINGAME, Westminster, Cal.

FOR SALE—
Country Property.

FOR SALE—
RICH FARM LANDS, ONLY 45
MINUTES FROM LOS ANGELES
IN FIVE AND TEN-ACRE TRACTS.
Buy in the finest orange grove section in California. In the frostless belt, rich soil, suitable for alfalfa, walnuts, oranges and all kinds of garden truck. Abundance of water. Near the Southern Pacific and Santa Fe R.R. Only 45 minutes from Los Angeles, between Anaheim and Fullerton. Price $250 per acre. Easy terms.
GOLDEN STATE REALTY COMPANY.
623 South Spring street.
Open Sundays from 9 to 12.

FOR SALE—
CELEBRATED DELTA LANDS
SAN JOAQUIN COUNTY,
CALIFORNIA.
We are now subdividing and selling the famous John N. Woods estate lands on Roberts Island, comprising 3500 acres of rich delta land. It is located 6 miles west of Stockton, on the Santa Fe Railroad, running between Stockton and San Francisco.
This land owns its own irrigation system, water rights deeded with land, and is famous for growing alfalfa, potatoes, beans, onions, asparagus, celery, barley and corn.
Rental value from $15 to $20 per acre.
Sale price $150 per acre, 1-3 cash, balance 1, 2 and 3 years; interest at 6 per cent. net.
Write
EATON & BUCKLEY,
223 E. MAIN ST.,
STOCKTON, CAL.

FOR SALE—WRITE ME FOR INFORMAtion concerning alfalfa and orange lands in the San Joaquin Valley. I have some good buys. J. K. MACOMBER, Delano, Cal.

FOR SALE—OWENS VALLEY APPLE LAND at Independence, Cal. Address A, box 342, TIMES BRANCH OFFICE.

FOR SALE OR EXCHANGE—SCHOOL SECtion 640 acres one mile from R.R. station. A. F. STOWE, R 12, Box B, Los Angeles.

San Diego.

FOR SALE — VALUABLE SUBDIVISION property, well located, water piped to it; good soil, large profits can be realized, as an investment or for immediate action. Value $75,000. Address owner, P.O. BOX 1043, San Diego, Cal.

Antelope Valley.

FOR SALE—120 ACRES ANTELOPE VALley, foothill land. Partially improved. $1200. R. D. LOCKE, 1220 E. 46th st.

Santa Cruz.

FOR SALE — RANCHES, HOMES, ACREage. Free list. WILSON BROS., Santa Cruz, Cal.

SAN JOAQUIN VALLEY—

FOR SALE—40 ACRES, FINE ALFALFA land, Tulare county, near Woodville, plenty of water, no stones, nothing. Price $2200. Will take clear lot, 1st payment. Address OWNER, Box 311, Alhambra, Cal.

FOR SALE—40 ACRES IN TULARE CO., near Woodville; first-class alfalfa land; pumping plant and well in use. Plenty of water. Would take clear bungalow. Address OWNER, Box 311, Alhambra, Cal.

FOR SALE—IF YOU WANT LAND IN THE San Joaquin Valley we want to talk with you; we can save you money. FULTON LEWIS, 302 Story Bldg., Sixth and Broadway. Tel. F3724.

GOVERNMENT LANDS—
And Land Scrip.

I CAN LOCATE YOU ON FINE LEVEL government land within three miles of railroad, close to Los Angeles; fine climate and soil for fruit, vegetables and grain farming. Call WINSELL, 453 I. W. Hellman Bldg., Fourth and Main.

WANTED—SETTLERS TO COLONIZE ON Al government land, in Arizona, plenty rain and good water. Railroad depot soon. Free ticket to land. J. W. M'MILLAN, 122 S. Broadway.

FOR SALE — 160-ACRE RELINQUISHMENT in Antelope Valley, $5 per acre; or will trade for good automobile, runabout preferred. Apply 708 TOWNE AVE.

FOR SALE — RELINQUISHMENT OF 320 acres at Lancaster, at $4 per acre; or will trade for automobile or anything of equal value. Apply 708 TOWNE AVE.

OIL PROPERTY—

FOR SALE—
CHOICE LEASES ON PATENTED LANDS, ALSO PATENTED LANDS ON MARICOPA-SUNSET FLATS. LOOK US UP. WE HAVE WHAT YOU WANT.
A. M. AND A. C. PARSONS,
802 TRUST & SAVINGS BLDG.

FOR SALE—
Orange, Lemon and Walnut Groves

FOR SALE—
5 ACRES ORANGE, ALFALFA, VEGETABLE SOIL NEAR ANAHEIM, 45 MINUTES FROM LOS ANGELES; $1000, EASY TERMS.
HOHENSTEIN REALTY.
MAIN 1867; F3225. 6TH & SPRING ST.

FOR SALE—ORANGE AND LEMON LAND. ETIWANDA.
For Sale—
16 acres of choice orange and lemon land at Etiwanda, fronting on San Bernardino ave. (1066 ft.) Choice location, best of soil. Up to date concrete irrigation line. Price attractive. V. H. CUTTER CO., 433 S. Los Angeles st., Los Angeles.

FOR SALE—
Poultry Ranches.

FOR SALE — BEAUTIFUL SAN GABRIEL Valley, 1 to 10 acres; poultry and orange ranches, improved and unimproved, on electric car line; abundance of water. Small payment down and terms can be arranged. J. W. FINNEY, Room 6, Lyceum Theater Bldg., 227 S. Spring st.

FOR SALE—SEE ME IF YOU WANT BARgains in improved chicken ranches, 1 to 10 acres, some exchanges. MEEK, 223 S. Hill st.

FOR SALE — IMPROVED CHICKEN ranches, 1 to 5 acres, at bargain prices. MEEK, 223 S. Hill st.

FOR SALE—
Timber Lands.

TIMBER LANDS FOR SALE—BEST INVESTment today increasing in value very fast. Suitable tracts for large or small capital. Redwood and pine. Write today for information about the safest investment in the country. Address "TIMBER," Arcata, Humboldt county, Cal.

HOTELS—ROOMING HOUSES—
For Sale, Lease, Exchange, Wanted.

FOR SALE—4 LARGE ROOMS, NICE FOR residence or rooming-house, all new furniture; rooms all full; low rent; barn for horses or auto; large yard; close in. Will sell cheap for cash. Phone MAIN 7845.

FOR SALE—LEASE AND FURNISHINGS OF one of the best paying commercial hotels in So. Cal. In fine condition and a money-maker. Sickness cause of selling. P. O. Box 157 ONTARIO, CAL.

FOR SALE—230 "C" N. OLIVE ST., 7-ROOMS, sunny, new and clean; walking distance, excellent chance for young couple, a bargain.

FOR SALE—SMALL ROOMING-HOUSE, TEN rooms. Central. $275. Apply 251 WINSTON STREET.

GOING TO OTHER BUSINESS WILL SELL my transient rooming house, 27 rooms, good income. Call 2164½ E. FIFTH, Hotel Earl.

FOR SALE—37-ROOM, WELL FURNISHED rooming house, paying largely; sacrifice, $750. See PHOENIX, 202 Grant Bldg.

FOR SALE—ROOMING-HOUSE, WANT OFfer. Must be sold this week. OWNER, 2261½.

HOTELS—ROOMING HOUSES—
For Sale, Lease, Exchange, Wanted.

FOR SALE—OR EXCHANGE—MANY BARgains.
12 rooms, transient, center of city....$1400
Hotel near Figueroa, 38 rooms.....$2400
20 rooms, S. Grand ave.....$1450
Apartments, 70 rooms, corner, ½ cash $3000
11-room transient, clears $150.....$1000
16 rooms, new flats, 2 baths.....$600
35 rooms, money maker, only.....$1200
Apartment house for exchange.....$4000
36-room hotel, fireproof, exchange.....$4500
42 rooms, apartments, clean, exchange $2000
43 rooms, on Figueroa.....$2500
Apartments, 24 rooms, payments.....$600
18 rooms, transient, near 5th-spring $1000
2000 houses, all sizes and.....Prices
50 hotels and rooming-houses, all.....Prices
200 stores and other places, all.....Prices
I Can Sell or Exchange.
Your places for you. Call
H. C. DECKER, 453½ S. Broadway, rooms 4-7.

TO LEASE—A COMPLETELY FURNISHED two-hundred-room apartment house, in the heart of the city, with all conveniences, including hot and cold water and private telephones in each apartment; wall beds, etc.; has been filled for a number of months and shows a good profit on the rental asked.
For further particulars see the Rental Department,
WRIGHT & CALLENDER COMPANY,
402 S. Hill st.

WANTED—TO LEASE FURNISHED WITH the privilege of purchase, an European hotel or an apartment house, seventy-five rooms or more, centrally located, west side, if you have a good money maker this is your opportunity. No agents. Address D, box 192, TIMES OFFICE.

FOR SALE—$2000 BUYS SPLENDID NEW-ly furnished large apartment-house, clears net $1845 monthly; PHOENIX, 215 S. Broadway, room 202.

FOR SALE—A SWELL FURNISHED 8-ROOM rooming-house, cheap, 8 rooms; rented for $65 per month. A barn and chicken yard. If you want a bargain call at 732 CENTRAL AVE., Broadway 8272.

FOR SALE—A BOARDING-HOUSE, DOING good business; owner has other business; will sell cheap if taken at once. Call at 235 E. 3RD ST. Take Maple ave. car to San Pedro st.

WANTED — WELL - LOCATED MODERN 2 apartment-house, close in, $40,000 to $50,000; if bargain might go higher. J. L. PATTERSON, 240 Douglas Bldg.

FOR SALE — 9 ROOMS, MAHOGANY AND bird's-eye maple, Brussels carpets, etc.; rent $22.50. 529 N. HILL ST.

FOR SALE—32 ROOMS, FURNISHED. W. L. ARMATAGE, 302 Bryson Block, L. A.

FOR SALE—A BARGAIN, 18-ROOM ROOMing house, $1350. Close in. See WILLIAMS, 500 Union Trust Bldg.

FOR EXCHANGE—
Business Property.

FOR SALE — BEST AND CHEAPEST apartment house site, close-in, 100x150; price $12,000. F. D. McDOWELL, 213 Henne Bldg. 11107.

FOR EXCHANGE—
Houses.

FOR EXCHANGE—MY $2000 EQUITY IN A six-room modern bungalow, located on 48th st. and Raymond ave. Price $4400. Want lots or acreage or small house. My bungalow is empty now and will rent for $35 per month. Address OWNER, 2579 7TH AVE., Los Angeles, Cal.

FOR EXCHANGE — A BEAUTIFUL 10-ROOM HOUSE CLOSE TO W. ADAMS. LOT 65x132. PRICE $15,000, MORTGAGE $7000. WILL EXCHANGE EQUITY FOR HOUSE IN ONEONTA PARK.
SEE MR. KING,
MINER & PARISH,
353 S. HILL ST.

FOR EXCHANGE—EQUITY, 2-STORY BUNgalow, 8 rooms, screen sleeping porch, cement cellar, lawn, flowers, fruit trees and vines; east front; Wilshire district; want smaller house, clear; also furnished bungalow, Laurel Canyon, 2 lots. Inquire 151 ALEXANDRIA AVE. Phone Wilshire 229.

FOR EXCHANGE—F. R. AMOS, WILL EXchange your property. 225 DOUGLAS Bldg., Second and Spring. A3128. Main 14

FOR EXCHANGE—
Lots.

FOR EXCHANGE — EQUITY IN LOT, amounting to $195, for furniture and some cash. Phone WEST 28.

FOR EXCHANGE—
Country Property.

FOR EXCHANGE — 40 ACRES, IMPROVED land, Kings county, as fine soil as ever laid out, or Imperial valley, will trade for Los Angeles. H. L. MILLER & CO., 324 W. Sixth st.

FOR EXCHANGE—$25,000 WORTH OF PROPerty in El Paso, Texas. Business house, 4 dwelling, both rented; also a clear-in apartment building site. Want an improved alfalfa farm or alfalfa land, or good mountain stock ranch. Would assume or pay difference in cash. CHAS. F. COX, 519½ S. Main. Hotel Rennie.

FOR EXCHANGE—
Acreage near Van Nuys and Lankershim, $250 to $350 per acre; want good apartment house site, Westlake district preferred. PATTON & LONGLEY COMPANY, 320 South Hill street.

WOR EXCHANGE—
Eastern and Northern Real Estate

FOR EXCHANGE — OR SALE, A COMfortable home situated in the choicest location in Seattle. Modern in every respect. Has 10 rooms, laundry, and cellar. Hardwood floors. Lot 60x120. For particulars telephone HOME F4040.

FOR EXCHANGE — GOOD CITY PROPERty at Bedford, Indiana. What have you? See Owner, ANDERSON, 604 Chamber of Commerce.

FOR EXCHANGE—18 LEVEL, BUILDING lots, Clinton, Iowa, $2,000, clear. Want Los Angeles bungalow or lots. F. D. McDOWELL, 213 Henne Bldg., 11107.

FOR EXCHANGE—
I make a specialty of exchanging real estate, particularly California for Eastern. Member L. A. C. W. CONWAY, Realty Board. 204-5 Bradbury Bldg.

FOR EXCHANGE — OWNER WILL EXchange $15,000 ranch or $2200 timber tract in Southern Oregon for Los Angeles city property. B. F. BENSON, general delivery, city.

FOR EXCHANGE—
Real Estate, Miscellaneous.

FOR EXCHANGE—TO EXCHANGE YOUR property, no matter where located, and get a quick and square deal, see LITTCHEN, with UP-TO-DATE REALTY CO., 526 Grosse Bldg., Sixth and Spring.

FOR EXCHANGE—VERY DESIRABLE RESidence, Redlands, Cal., for desirable Los Angeles property. What have you? J. A. WALTON, Owner, 310 S. Hill st.

FOR EXCHANGE — ANY REAL ESTATE, anywhere; give me your realty of whatever kind, wherever located, for quick results; loans. W. T. KILGROVE, 615 O. T. Johnson Bldg.

FOR EXCHANGE — I WANT YOUR PROPerty for exchange or sale; can match anything. J. A. CRAIG, 312 H. W. Hellman.

FOR EXCHANGE—BEN WHITE WILL EXchange your property. 304 BRYSON BLDG. Second and Spring. Member L.A.R.B.

FOR EXCHANGE — WANTED TO EXchange quickly open property, no matter where located, and give you a square deal. See Littchen with UP-TO-DATE REALTY CO., 526 Grosse Bldg., Sixth and Spring.

BUSINESS INVESTMENTS—

WANTED—$25,000 TO $30,000 TO UNITE 3 established corporations into one; give an equal active interest. Address F, box 57, TIMES OFFICE.

CALIMEX FARM BONDS—
4 per cent., and profit-sharing. Pay over 12 per cent. Secured by first mortgage on double value, guaranteed by trust company. No taxes. No liability. Invest any sum desired. Call or phone
CALIMEX PLANTATION COMPANY,
A2127. 438 Bradbury Bldg. Main 7921.
Reliable representatives wanted.

BUSINESS CHANCES—
For Sale.

PICTURE THEATER FOR SALE CHEAP, in Fresno, Cal. Seating 600; no vaudeville in city, cheap rent, long lease, centrally located, playing to crowded houses. Population 25,000. Owner
STAR THEATER, Fresno, Cal.

FOR SALE—THE CLEANEST AND NEATest meat market in the city, located in swell residence district; must be seen to be appreciated. A bargain if taken soon; will be there every day, Sunday included. 2021 W. 16TH ST., or 610 S. Spring st.

FOR SALE—HALF INTEREST IN PAYING laundry business, cash required about $1500, to enlarge building for growing business; open for thorough investigation. Address A, box 250, TIMES BRANCH OFFICE.

WANTED—CITY SALESMAN FOR LOCAL manufacturing company; steady position calling on stores; trade established; good future; $500 cash security required. Inquire 406 DELTA BLDG.

FOR SALE—DRUG STORE, FINE LOCAtion; sales $30 per day. P.O. BOX 56, L. A.

BUSINESS CHANCES—
For Sale.

FOR SALE — WORTH INVESTIGATING; a retail business, established over fifteen years in Fresno; best location in the city; doing strictly cash business; low expenses. Can be handled easily by man or man and wife, with small capital. Paying big dividend on investment. Will stand closest investigation. For full particulars, see or address
H. REIMERS,
1461 Third st., Santa Monica.

FIRST-CLASS GOING CONCERN, SELLING best trade groceries, fruits, kitchenware, etc., best town San Joaquin Valley; desires to retire. Doing 75 per cent. spot cash, 25 per cent. cash on demand. Excellent location, low rent. Lease if wanted. Owner large buyer. Stock, fixtures, goodwill; can be bought within $7500. Competent help remain if desired, insuring no interruption in business. Cost and freight for merchandise; fixtures agreed prices. Address
"M," BOX 514, Stockton, Cal.

WANTED — LADY OR GENTLEMAN TO take interest with me in established secret fraternal organization. This is highly profitable and exceedingly high standing in this city. Is a sure winner. I require a person of good character and fair education and $1000, which will be amply secured. This is no scheme, but an office business, which will bear the fullest investigation. Will pay handsome returns on investment. Address E, box 114, TIMES OFFICE.

FOR SALE—INTEREST IN EXCEPTIONally better-class business opening; $2500 buys interest and shares cash in treasury of old established, active, congenial firm, handling city estates, orange, walnut groves; eastern exchanges, general business, including fire insurance and hotel brokerage business, now arranging to enlarge and increase rate; experience unnecessary. Address D, box 499, TIMES OFFICE.

FOR SALE—FOR $500.
A one-half interest in the best paying permanent business in the city. If you have the cash and want to go into business, this is a chance of life. Don't answer unless you will investigate thoroughly by appointment. This is no common opportunity. State your age. Address S, box 291, TIMES BRANCH OFFICE.

THE EXCLUSIVE SELLING RIGHTS IN any locality in Southern California outside of Los Angeles, for a new type of portable or stationary vacuum cleaner; has patented features not found on any other. Runs by water. Guaranteed 5 years, satisfaction wherever used. Call or write, L. C. FRENCH, distributor, 1624 S. Main st., L. A.

MANUFACTURER ENLARGING PLANT needs good man, must invest $2000 to $3000. Personal interview only. Will simply say if you want a square, safe and sure opportunity, do not fail to look into this carefully, for it will bring you in over $4000 annually for each thousand invested. Address CC, box 45, TIMES OFFICE.

FOR SALE — DON'T FAIL TO SEE THAT little grocery, cigar, soft drink and fruit stand, near the Arcade Depot; 2 living-rooms, 4 piece bath. Rent only $25 month. Must sell kind of an opening. Price $400, for all. Hurry and call at the
LOS ANGELES HOTEL ASSOCIATION,
633 South Hill st.

FOR SALE—OR TRADE—GOOD STOCK OF shoes, notions and men's furnishings; must leave town this week; will sacrifice stock; will sell for cash or trade for clear local real estate, about $3000 will handle this stock. Address G, box 58, TIMES OFFICE.

FOR SALE—STOCK OF MILLINERY, WITH fixtures, in San Diego, for $250, including lease. Also nice 5-room furnished apartments, with large show window, $30 a month, close in. Address Box M, SAN DIEGO TIMES AGENCY.

FOR SALE—NICE BUSINESS FOR 2, RESturant, bakery, delicatessen, soda fountain, groceries, cigars, etc., including stock and fixtures; bake oven, etc.; also furniture of living-rooms included, all for $750. South Main street, corner, near Adams street. Now get busy. Stock, fixtures, goodwill; can be bought within $7500. Competent help remain if desired, insuring no interruption in business. Cost and freight for merchandise; fixtures agreed prices. Address
"M," BOX 514, Stockton, Cal.

WANTED — LADY OR GENTLEMAN TO take interest with me in established secret fraternal organization. This is highly profitable and exceedingly high standing in this city. Is a sure winner. I require a person of good character and fair education and $1000, which will be amply secured. This is no scheme, but an office business, which will bear the fullest investigation. Will pay handsome returns on investment. Address E, box 114, TIMES OFFICE.

FOR SALE—INTEREST IN EXCEPTIONally better-class business opening; $2500 buys interest and shares cash in treasury of old established, active, congenial firm, handling city estates, orange, walnut groves; eastern exchanges, general business, including fire insurance and hotel brokerage business, now arranging to enlarge and increase rate; experience unnecessary. Address D, box 499, TIMES OFFICE.

FOR SALE—FOR $500.
A one-half interest in the best paying permanent business in the city. If you have the cash and want to go into business, this is a chance of life. Don't answer unless you will investigate thoroughly by appointment. This is no common opportunity. State your age. Address S, box 291, TIMES BRANCH OFFICE.

THE EXCLUSIVE SELLING RIGHTS IN any locality in Southern California outside of Los Angeles, for a new type of portable or stationary vacuum cleaner; has patented features not found on any other. Runs by water. Guaranteed 5 years, satisfaction wherever used. Call or write, L. C. FRENCH, distributor, 1624 S. Main st., L. A.

MANUFACTURER ENLARGING PLANT needs good man, must invest $2000 to $3000. Personal interview only. Will simply say if you want a square, safe and sure opportunity, do not fail to look into this carefully, for it will bring you in over $4000 annually for each thousand invested. Address CC, box 45, TIMES OFFICE.

FOR SALE — DON'T FAIL TO SEE THAT little grocery, cigar, soft drink and fruit stand, near the Arcade Depot; 2 living-rooms, 4 piece bath. Rent only $25 month. Must sell kind of an opening. Price $400, for all. Hurry and call at the
LOS ANGELES HOTEL ASSOCIATION,
633 South Hill st.

FOR SALE—OR TRADE—GOOD STOCK OF shoes, notions and men's furnishings; must leave town this week; will sacrifice stock; will sell for cash or trade for clear local real estate, about $3000 will handle this stock. Address G, box 58, TIMES OFFICE.

FOR SALE—STOCK OF MILLINERY, WITH fixtures, in San Diego, for $250, including lease. Also nice 5-room furnished apartments, with large show window, $30 a month, close in. Address Box M, SAN DIEGO TIMES AGENCY.

FOR SALE—NICE BUSINESS FOR 2, RESturant, bakery, delicatessen, soda fountain, groceries, cigars, etc., including stock and fixtures; bake oven, etc.; also furniture of living-rooms included, all for $750. South Main street, corner, near Adams street. Now get busy. Stock, fixtures, goodwill; can be bought within $7500. Competent help remain if desired,

Classified Liners.

MONEY WANTED—
On Real Estate and Collaterals.

WANTED MONEY—WANTED TO BORROW by a mining man with best of references, one ($1500) hundreds dollars at (10) ten per cent. for two years. Security, first mortgage on a group of (8) eight gold and silver mining claims, (35) eighty-five acres of mineral land, (35) seventy-eight acres of this patented. Will give party privilege to organize company on group. Address E, box 369, TIMES OFFICE.

WANTED—MONEY—
If you have money to loan and are looking for good first mortgage security, SEE US. We can furnish you with first-class loans at all times, and we never submit to you an application that we have not first investigated ourselves.
CHAS. L. HUBBARD COMPANY,
Both phones. 724 Security Bldg.
Established 1899.

WANTED—MONEY—
On first mortgages gilt-edge real estate; we have a number of applications for sums of from $500 to $20,000, at prevailing rates. We do not place your money among our clients; your name of our applications.
CALIFORNIA REALTY CORPORATION,
Hey. 49. A2918. 501-502 H. W. Hellman Bldg.

WANTED—MONEY.
$100 TO $100,000
ON CITY OR COUNTRY PROPERTY,
VACANT OR IMPROVED.
APPLY TO MR. KELLY, LOAN DEPT.,
ROBERT MARSH & CO.,
Rose and Santee Bldg., 6th and Spring.
Phones—10175, Main 9045.

CALDER FARM BONDS—
6 per cent., and profit-sharing. Pay over 6 per cent. Secured by first mortgage on farm land valued by trust company; no loss; no liability; invest any sum desired. Write or phone
CALDER PLANTATION COMPANY,
Rooms 408 Bradbury Bldg. Main 7031.
Reliable representatives wanted.

$1000 AT STREET IMPROVEMENT
rate per cent., payable semi-annually; payable in monthly installments. Address P, box 79, TIMES OFFICE.

WANT $1000 BONDS," corporation STOCKS of DIAMONDS. 250 Market st., San Fran.

FOR SALE—
Miscellaneous.

FOR SALE—MODERATE-SIZED PRINTING plant in 1 light, centrally located rooms; $50 required; terms if desired. Address P, box 15, TIMES OFFICE.

FOR SALE—DEALERS AND JOBBERS; TO the public direct; high and medium grade mining and prospectors' supplies; also chicken wire, cable, pipe casing, heating, utensils, tents, sporting goods, guns, etc. Can save you about 30 per cent. CRESCENT STONE, 718 O. T. Johnson Bldg. Fifth and Broadway.

FOR SALE — BARBER SHOP, 3 CHAIRS; rent $20; prices reasonable; separate barber shop on busy cigar stand; rent $20; price $400. See ROY WATSON, 820 Main st., Venice.

FOR SALE—BUY HONEY FROM PRODUCER at 120-lb. case, f.o.b., Lancaster; satisfaction guaranteed. I to be deducted from first order. SULLIVAN, Fairmont, Cal.

FOR SALE — CHEAP, AIR-TIGHT COAL stove, in perfect condition. 1234 Alpine.

FOR SALE—NEW AND SECOND-HAND pool and pool tables and bowling supplies; fixtures of all kinds; easy payments. THE BRUNSWICK-BALKE-COLLENDER CO., 317-319 E. Third st., L. A.

FOR SALE—ONE ROYAL "SATSUMA" TEA set, "20th Century design," 17 pieces, value $40; perfect condition. Address P, box 78, TIMES OFFICE.

FOR SALE, OR TRADE. GRIFFITH, 126 Oregon, Santa Monica, Cal.

FOR SALE—ON TIME PAYMENTS, LACE curtains, couch covers, rugs, carpets, mattings, portieres, stoves and household goods. CUSHELL'S, 709-711 S. Main. THE BIG STORE.

FOR SALE—$10 TO $100 advanced to salaried people "without security." No indorsers; your friends, relatives never know. $20 TO $200 IS YOUR PLAIN NOTE. TOLMAN LOAN CO., 619-620 Security Bldg. Fourth and Spring sts.

FOR SALE—BEAVER BOARD, THE NEW wall covering for plaster. Inquire at your dealers. MONTGOMERY & MULLIN LUMBER CO., 8 San Pedro st., Los Angeles, Cal.

FOR SALE—EXPERT KODAK FINISHING; 24-hour service; prints, 6 cents, post cards, 10 cents per roll; prints, 6 cents. Developing a specialty. CAL. CAMERA EXCHANGE, 325½ S. Spring.

FOR SALE OR RENT; TENTS THAT ARE as good as new, some slightly used; also camp stoves. WISE & DOWNIE, 809 E. Fourth st. Phone Front, Broadway 7180.

FOR SALE — OR EXCHANGE, OAK FINISH bedroom folding bed and silk floss mattress; in serving of value I can use. Call 1134 3rd and disturb others.

FOR SALE—NEW UP-TO-DATE SEWING machine, never been used, $30 for $25, easy terms. 1026 W. JEFFERSON ST. Phone

FOR SALE—BISHOP & BABCOCK CARNIVAL, now in operation, cheap. BELL STREET SHOP, 1761 W. Temple.

FOR SALE—CAMERAS, KODAKS, LENSES, goods bought, sold, exchanged. CAMERA EXCHANGE, 325½ S. Spring.

FOR SALE — STOVE WOOD, $3 LOAD, 1000 bricks, barrels, etc. BIDWT. 8258.

FOR SALE—3-H.P. FAIRBANKS GASOLINE distillate) engine, nearly new; also 2 wanted; soap. DEMMITT CO., 120

FOR SALE — STREET IMPROVEMENT bonds per cent., payable semi-annually; payable in monthly installments. Address P, box 79, TIMES OFFICE.

FOR SALE—$1000 IN 7 PER CENT. BONDS, maturing 1 per cent. monthly, for $1000 cash. Address P, box 79, TIMES OFFICE.

FOR SALE—$116 EACH FOR 3 SHARES Residential Realty Company stock. Offer in terms to CHARLES A. POST, 406 Consolidated Realty Bldg.

FOR SALE—GREEN FARM BONDS—
6 per cent., and profit-sharing. Pay over 6 per cent. Secured by first mortgage on farm land valued by trust company; no loss; no liability; invest any sum desired. Write or phone
CALDER PLANTATION COMPANY,
Rooms 408 Bradbury Bldg. Main 7031.
Reliable representatives wanted.

WANTED—$6000 ON GOOD SUBDIVISION, 25 miles near Huntington Park, value $16,000. Address F, box 351, TIMES OFFICE.

STOCKS AND BONDS—
And Mortgages.

FOR SALE—GILT EDGE $1175 TRUST DEED bearing 7 PER CENT., ON L. A. IMPROVED PROPERTY, VALUATION $10,500; MORTGAGE $6000; MAKE CASH OFFER IMMEDIATELY BY LETTER. W. GOODE, MORGAN HOTEL, EIGHTH AND HOPE, L. A.

WILL PAY $120 A SHARE FOR CONSolidated Realty Stock. Address F, box 79, TIMES OFFICE.

WILL PAY $116 EACH FOR 3 SHARES Residential Realty Company stock. Offer in terms to CHARLES A. POST, 406 Consolidated Realty Bldg.

CALDER FARM BONDS—
6 per cent., and profit-sharing. Pay over 6 per cent. Secured by first mortgage on farm land valued by trust company; no loss; no liability; invest any sum desired. Write or phone
CALDER PLANTATION COMPANY,
Rooms 408 Bradbury Bldg. Main 7031.
Reliable representatives wanted.

WANTED—$6000 ON GOOD SUBDIVISION, 25 miles near Huntington Park, value $16,000. Address F, box 351, TIMES OFFICE.

FOR SALE—
Furniture.

FOR SALE—$150, CHEAP; FURNITURE OF 6-room flat, rent $17; two rooms rented; walking distance. 604 COURT ST.

FOR SALE—HOT SODA OUTFIT, CHEAP. B. & B. DRUG CO., Pico and Figueroa.

THINGS ON WHEELS—
All Sorts.
Automobiles.

FOR SALE—A BARGAIN, $1000; 5-PASSENger Studebaker-Garford, just overhauled and painted, as good as new; must leave city; will demonstrate. Call or write 1627 W. 21ST ST.

FOR SALE—AT A BARGAIN, 1911 WINTON Six, slightly used, but without a scratch or blemish and in perfect condition throughout. Having the following excellent equipment: New full Pantasote top, Warner autometer, full set shock absorbers, large Klaxon horn, tire irons, extra casing, extra tubes, tire covers, clock, windshield, and 2 extra seats. $3300 worth of car for only $2200. Call A247.

TO BE SACRIFICED BY OWNER, A BEAUtiful, new, 1911 Packard touring car; 7-passenger; perfect condition; complete equipment. Owner going East reason for selling. Can be seen at "White Garage," on Olive, between 9th and 8th sts., after Monday, Nov. 6th, or address "Packard Owner," C, box 820, TIMES OFFICE, for demonstration after the above date.

WANTED—50 CARS—WHAT HAVE YOU? We want cars of all standard makes and at fair prices. Must be in first-class condition and subject to inspection. Call or telephone at once. AUTOMOBILE CLEARING HOUSE ASSN., 1025-41 S. Broadway. F2931. Main 826.

FOR SALE—6-PASSENGER, 1910 PALMER-Singer, 6-cylinder, fully equipped, cost over $4000, guaranteed to be in perfect condition. Will trade for vacant property. Might assume but property must be first-class. Address giving description of property. Room 1211 UNION TRUST.

FOR SALE—CADILLAC 30, LATE MODEL, 5-passenger, fore-door body, fully equipped. Like new. Price $875; no trade. 416 E. NINTH. Tel. F4623.

FOR SALE—CADILLAC 30, FIVE-PASSENger, fully equipped. Snap for quick sale, $700 cash. Perfect condition. SAMPSELL, 508 S. Broadway.

FOR SALE—FORD RUNABOUT, 3 PASSENger in good condition. 1502 W. PICO.

WANTED — AUTOMOBILE, 4-PASSENGER. Must be good for lot and cash. JACKSON, 504 Higgins Bldg. 14674.

MONDAY SPECIALS, 15c, GALLON BEST gasoline; 5-gal. can Zerolene and one gal. can included, $2.55. VANDERPOOL'S, 512 S. Spring st. Open every Saturday and Monday evening, 9 o'clock.

FORD, 4-PASSENGER, TOP AND ALL equipment, 2 cylinders, $150 cash. Real bargain. Address by letter only, 818 E. 17TH ST.

FOR SALE—1 GRABOWSKY TRUCK, 2½ TO 3 tons, in good condition. Will demonstrate any where. Terms if desired. Apply 794 RUTH AVE.

FOR SALE—ONE MODEL A RANDOLPH delivery wagon, with bed. In gilt edge condition. Will demonstrate anywhere. Terms if desired. Apply 794 RUTH AVE.

WILL PAY SPOT CASH FOR MODEL T Ford roadster or touring car, no old wrecks. 1503 W. PICO. 63270.

FOR EXCHANGE—FIVE PASSENGER, 4-cylinder, Petrel automobile; also seven passenger six cylinder, Ford both cars in fine shape. Want lot southwest or small chicken ranch, one or two acres. SAVAGE, 2302 Trinity st. Phone 29078.

FOR SALE — 1910 COLUMBIA, TOY TONneau, top, glass front, speedometer, 2 extra tires, first-class shape. Call at 1315 S. HOOVER. Phone West 698.

FOR EXCHANGE—MODEL T FORD, 1910, IN GOOD SHAPE. PRICE $500. WANT GOOD LOT, INSIDE CITY LIMITS. 6832 HOOKER, 200 EAST FIFTH.

WANT CLEAR LOCAL PROPERTY FOR elegant new automobile. HOME PHONE 23801, mornings.

AUTOS, PARTS, ENGINES, TIRES, ETC., sold, exchanged. METZ, 921 S. Main. F1908.

WILL EXCHANGE—FOR GOOD AUTOMOBile, my equity in house and lot, value $6000, mortgage $2000. Apply 735 E. NINTH PLACE.

$35; BEST GASOLINE. INNER TUBES vulcanized, 25c. Work guaranteed. VANDERPOOL'S, 512 S. Spring.

TO LET—5-PASSENGER RAMBLER, FIRST hour, $2; second, $1.50. PHONE HOME 71425. WEST 2462.

FOR HIRE—PIERCE 7-PASSENGER AUTO; 5 hours, $10; first, $2; second, $2.50; 25c extra each per hour above 4 pass. PHONE 23029.

TIRES — VANDERPOOL SELLS DIAMOND, Goodrich, Kelly, are best; lowest prices. 512 SOUTH SPRING. Broadway 1278.

ALL SIZES AUTO TIRES, $1 TO $6. CARRIAGE WRECKING CO., 1413 S. Main.

WANTED—AUTOMOBILE REPAIR WORK. Only 25c an hour. Work guaranteed. Also machine work. MAIN 6463, F6310.

FOR SALE—GOOD AUTO TRUCK, CAPACITY 1 ton; also Harley-Davidson motorcycle. Call East 1060. 220 S. THOMAS.

Buggies, Phaetons, Runabouts.

FOR SALE—TWO BUGGIES AT A BARgain, or exchange for fuel. 118 N. ALTA.

Wagons and Carts.

FOR SALE—FIRST-CLASS FISH WAGON. Call 8 to 12 a. m. 1240 E. 27TH ST.

FOR SALE—WAGON HEAVY SPRING wagon with top, cheap. Take Eagle Rock car to Loosemore st.

FOR SALE—DELIVERY WAGON AND HARness, $40 will take it. 1912 E. FIRST ST.

LIGHT DELIVERY WAGON, COVERED TOP, cheap. Must be sold. 1421 S. MAIN.

Motorcycles.

$6.50, MOTORCYCLE TIRE BARGAINS; Goodrich, Morgan & Wright; none better; Indian motorcycle, $40; open Saturday and Monday evening. VANDERPOOL'S, 512 S. Main.

FOR SALE—TWIN MERKEL MOTORCYCLE cheap. Apply 628 S. FIGUEROA ST.

FOR SALE—
Agricultural Implements, Vehicles.

FOR SALE—AGRICULTURAL IMPLEMENTS, VEHICLES.
Splendid values, lowest prices, liberal credit. See us without fail before buying. Catalogues mailed out-of-town customers. Write us describing what you wish to buy. When in the city, a personal call will show the largest stock and assortment in the Southeast.
ARNOTT & COMPANY,
Established 1892.
113-119 South Los Angeles street, Los Angeles.

LIVE STOCK FOR SALE—
Horses, Mules, Cattle, Etc.

FOR SALE—JERSEY GUERNSEY MILK cow, gives 15 to 20 quarts when fresh; giving 9 quarts now. Price $100. Call 411 FREMONT AVE., South Pasadena.

FOR SALE—HORSE, HARNESS, 2 BURRIES, must be sold. 1845 E. SECOND ST.

FOR SALE—BURROS, 3 WAGON OR PACK burros. Take Eagle Rock car to LOOSMORE ST.

FOR SALE — PAIR WELL MATCHED black horses, 6 and 6 years old, city broke, sound and true; weight about 2900 lbs. 631 E. PICO, near San Pedro.

FOR SALE — BLACK MARE, BUGGY AND harness. Will sell horse alone or altogether. 212 S. JOHNSTON ST.

FOR SALE—YOUNG FRESH JERSEY COW and calf giving 8½ gallons. 1402 EAST 20TH ST. Take Hooper or Watts car.

FOR SALE — MARE, CONCORD BUGGY and harness; horse city broke, $65 for the outfit. Will separate. 127 EAST 25TH.

FOR SALE — LARGE HORSE, TRUE PULler, double or single, good walker, suitable for ranch work, $65 if taken at once. 127 EAST 25TH.

FOR SALE—GOOD SADDLE HORSE, ALSO some cheap mules and horses. 416 LAMAR ST.

FOR SALE — TEN HEAVY HEIFERS, 3 bred. Take Moneta and Redondo car, get off at Manchester, walk two blocks east and ½ mile south. H. HODGDEN.

FOR SALE—20 HEAD OF GOOD WORK horses, 10 head of mules. Call 1121 SAN PEDRO ST.

FOR SALE — TEAM OF CHEAP, SMALL horses, wagon and harness. 1 team of cheap small mules. 823 MAPLE AVE.

FOR SALE — A FINE BLACK STALLION 4 years old, about 1200 lbs. ROBERT STADIE, Lankershim, Cal.

FOR SALE—REGISTERED JERSEY BULL, kept for services at 3727 S. Figueroa st. GEORGE P. BECKERS. Phone 23036.

FOR SALE — 50 FINE COWS; THESE ARE Eastern cows and 20 of them are fresh and others will be soon. 3737 CENTRAL AVE.

FOR SALE — SOUND, GENTLE 900-LB. horse, with buggy and harness, $25. 1319 S. OLIVE.

FOR SALE — FRESH COW. 2600 SANTA FE AVE.

FOR SALE — GOOD YOUNG TEAM. INquire 138 E. FIRST.

LIVE STOCK FOR SALE—
Horses, Mules, Cattle, Etc.

FOR SALE — 24 HEAD OF HORSES AND mares, ranging from 3 to 6 years old, weigh from 1200 to 1600 lbs.; this is balance of stock of Ramirez estate of San Jacinto, Cal.; this stock must be sold as soon as possible for cash, so as to settle estate among heirs; anybody desiring first-class horses for ranch or draft purposes will be paid by calling. Stock as represented of said estate can be seen at 1217 MISSION ROAD, opposite County Hospital.

FOR SALE—JUST IN FROM THE NORTH with 2 carloads of horses, several matched teams, bays, browns and grays, weights from 1100 lbs. to 1500 lbs.; some nice long mares, some good express, laundry, driving and saddle horses. We have most any kind of a horse you are looking for. Prices are right. Call 1439 SAN PEDRO ST.

FOR SALE — 2400 LB. WORK TEAM, GOOD pullers, fast walkers, gentle and good condition, 7 and 9 years old. Price $325; worth more. Also sand wagon and harness. Have no further use for them. Call 4019 EAST FIRST ST.

FOR SALE—50 DAIRY COWS, HOLSTEINS and Durhams, which we got through foreclosure of mortgage; cash or terms to responsible party. Inquire 310 MASON OPERA-HOUSE.

FOR SALE—SINGLE DRIVING HORSE, ONE sorrel gelding, weighs about 1000 lbs., city broke, perfectly gentle, hitches beautifully single or double. H. F. WHITTIER, 443 S. Los Angeles st.

FOR SALE—JUST ARRIVED FROM THE North, a carload of good cheap mules, fit for farming and grading, and are for sale at 1780 North Main St. F. A. McMACKIN. Main 826.

FOR SALE — ONE TEAM HEAVY DRAFT horses, 6 and 7 years old. Weight 3100 lbs. Coal black. Willing workers. Price, $250.00. F. P. SAPPINGTON, 2 blocks north P. E. depot, El. MONTE.

FOR SALE — OR EXCHANGE—1 LARGE, brown horse, perfectly gentle, weght 1250 lbs.; would exchange on a desirable lot as first payment, or what have you. PHONE Sunday a.m., or all week. Boyle 2527.

FOR SALE—ONE FINE DRIVING MARE, 4½ years, 15 hands high, weight 1100 lbs.; sired by 2:25 trotter; safe for lady to drive; also one first-class surrey and harness. 420 E. 30TH ST.

FOR SALE — TWO BURROS, GENTLE FOR children. 211 S. BEAUDRY.

FOR SALE — 1 HORSE, $25; 1 HORSE, $75. 3502½ SOUTH MAIN.

FOR SALE — 4 GOOD WORK MULES, cheap. Inquire 115 S. VIRGIL ST.

LIVE STOCK FOR SALE—
Poultry, Birds, Dogs, Cats, Etc.

FOR SALE—TURKEYS FOR BREEDING, 3 gobblers, 18 months old and 3 hens; turkeys about 7 years old, one turkey with 11 baby turkeys, one-week-old and some good for Thanksgiving. Also geeses, ducks, chickens, all kinds and rabbits, at 5723 BANDERO ST., between 57th and Slauson ave.; two blocks east from Long Beach ave. Call Sunday and Monday.

FOR SALE—CHEAP, ONE DOZEN FINE Buff Orpington laying hens, one dozen Plymouth Rocks, also two fine Rhode Island Red cockerels; must be seen to be appreciated. 1719 LOS ANGELES ST. 23029.

FOR SALE—LAYING HENS AND PULLETS, Muscovy and Indian Runner ducks, 3 Phila coops for sale cheap; one colt, 2½ years old. Take Moneta ave. car to 42nd, go to 4218 S. GRAND.

FOR SALE — A FEW FINE WHITE ORPington cockerels, Kellerstrass strain, $3 and $5, worth double. Corner 20th and Highland sts., MANHATTAN BEACH, CAL.

FOR SALE — NEW POULTRY COOPS, cheap. Best you ever saw. Rear 2317 NORMANDIE.

FOR SALE—DOGS, PUPPIES, CATS, KITtens, canaries, seeds and remedies. 3. R. STORE, 629 W. Sixth st. Pets boarded.

FOR SALE — NEARLY NEW SUCCESS INcubator, 120-egg size. 226 N. CAHUENGA.

FOR SALE — ONE THOROUGHBRED White Rock rooster, 4215 BROOKLYN AVE.

Dogs of All Kinds.

FOR SALE—THOROUGHBRED SCOTCH COLlie puppy, female, well marked. 2736 FRANCIS AVE. Cheap.

LIVE STOCK WANTED—
Of Various Kinds.

WANTED—TO BUY TWO HORSES FOR light ranch work; harness and camp wagon cheap for cash. Write PETER PETERSEN, 826 E. 16th st.

WANTED—CALVES, BEEF COWS, BULLS. BUY BACK. 2715 Woodlawn ave. 25540. So. 6927.

WANTED — GOAT AT ONCE; MUST BE good milker and fresh. MRS. PALMER, 240 N. Breed st. Phone Boyle 3092.

WANTED—HIGHEST PRICE PAID. CALVES, beef cows. S 2291. Hannon Bros., 1052 E. 20.

ATTORNEYS—
And Counsellors at Law.

BECKER LAW AND COLLECTION AGENCY. Your old, slow, delinquent accounts or notes easily get worse with age. Place them with us now. We will get you real money. Don't delay. Next week may be too late. No charge without success.
212-216 FERGUSON BLDG.,
Third and Hill.
"Established 1896." Main 2212.

DOES ANY ONE OWE YOU MONEY? LET us collect the account; no collection no pay. We also buy accounts, notes, etc., for cash. L. A. DETECTIVE AND COLLECTION AGENCY, 227 Union League Bldg., Second and Hill sts. F2841.

EXPLAIN YOUR TROUBLES TO FRITSCHE LAW MERCANTILE CO. FREE LEGAL ADVICE.
212 COPP BLDG., 216 S. BROADWAY. COLLECTIONS AND REAL ESTATE.

SPECIAL ATTENTION GIVEN ACCIDENT claims. All kinds of collections, estates and investigations handled. Consultation free. C. H. HUTCHINSON, 324-5 Bradbury Bldg. Phone Home F2264.

PROMPT ATTENTION, OLD ACCOUNTS. ROBERTS, 501 Mason Bldg. Main 2015; F1639.

ASSAYING—

R. A. PEREZ, ASSAYER, CHEMIST AND metallurgist; highest references. Established 1895. 129 N. MAIN ST.

MORGAN COMPANY, GOLD AND SILVER refiners. Cash for ore and bullion. 227½ S. MAIN ST.

H. L. PAYNE, ANALYTICAL CHEMIST. Office, 223 W. First st. Both 'phones.

BOILERS—
And Boilermakers.

L. A. BOILER WORKS, MFRS. OF BOILERS and tanks. Special attention to repair work. REDONDO ST. Tel. E. 2364, A1329.

DRESSMAKING—
And Dressmakers.

EXPERIENCED DRESSMAKER DESIRES engagement by the day at $4; best city references. PHONE 25229.

SATISFACTION GUARANTEED BY FIRST-class dressmaker and designer. 1615 S. GRAND AVE.

EDUCATIONAL—
Schools, Colleges, Private Tuition.

LESSONS GIVEN IN SPANISH, PAINTING and embroidery. MISS NELLIE YBARRA. 1538 S. Hope st.

HAIRDRESSERS—
Chiropodists and Manicurists.

WARTS, MOLES, SUPERFLUOUS HAIR REmoved; hairdressing, manicuring, 15c, 25c; shampoo, 25c; quality hair goods. Expert dyeing and bleaching. "FLORENTINE," 227 Mercantile Place, corner Broadway.

MINING—

IF YOU WANT TO SELL OR BUY or lease and bond mines or prospects, it will certainly pay you to see me first. M. KINNEY, 600 Story Bldg., Los Angeles. Phones F7426, Main 4091.

WANTED—A RESPONSIBLE MINING ENgineer with some money to superintend the reopening of a good Nevada gold mine. Address P, box 372, TIMES OFFICE.

WANTED—MINES AND PROSPECTS THAT have merit. 208 CITIZENS NATIONAL BANK BLDG.

FOR SALE—LARGE LIMESTONE DEPOSIT, 30 miles from Los Angeles, 4 from R. R. Address Owner, Z, box 212, TIMES BRANCH OFFICE.

ASME ASSAY OFFICE, 108 N. SPRING. Gold, 50c; gold-silver, $1; gold-silver-copper $1.25.

LEARN ASSAYING AND CYANIDING IN an assay office. Earn $125 to $200 a month. HEDGES' LABORATORY, 108 N. Spring.

REVERSTOCK & WOODS, ASSAYERS and Chemists. 222 W. 1ST ST. Both Phones.

MODELS—
And Model Makers.

WHEN OTHERS FAIL ON GEARS, PERforating model works, try 1329 S. MAIN ST.

LOST, FOUND, STRAYED—
And Stolen.

LOST — TWO BOSTON TERRIERS, ONE brindle with white head, clipped ears; the other dark brindle, white chest, ears natural. Both were red leather collars, bearing inscription, "R. G. Neustadt, Altadena, Cal., Home Phone 2795." Any clue will be appreciated and generous reward given for return or information leading to recovery.

LOST — BROWN CHIHUAHUA DOG, 130 E. NINTH PLACE and receive reward. License No. 15197.

LOST — ON SPRING ST., THURSDAY, A $500 greenback. Liberal reward to finder if returned to the owner. JOHN BRINK, Saddlerock Cafe.

LOST—BAY MARE, WEIGHT ABOUT 950 lbs., with rope on; hind legs scarred; any information concerning her whereabouts will be rewarded by owner. A. W. BUSS, 26235 West 2069. 22nd and Hoover.

STOLEN—OCTOBER 18, ONE PLEA-BITTEN gray horse, aged 10, 2 splints, small brand on left hip, Bryson Bros. stock saddle, carpet pad, leather bound; $25 reward. L. A. RIDING ACADEMY, Los Angeles. West 2126, 21872.

LOST—A DIAMOND HORSESHOE, FRIday night at Auditorium on the way to Alexandria Hotel. Finder will please return to book-keeper at Harris & Frank and receive liberal reward.

LOST—BETWEEN SECOND AND EIGHTH sts., gold rosary beads. Finder please leave at J. W. Robinson Co., or address W. H. ATWILL, Third and California sts., Santa Monica. Reward.

LOST—ONE SUNBURST BROOCH OF pearls with diamond in center. One necklace of gold chain with 3 pendants of pearls and colored stones. Reward. M. FREDRICKSON, 742 S. Broadway.

LOST — SATURDAY, BETWEEN COVINA junction and Eastlake Park, lady's soft brown felt hat, green facings. Reward. Return 207 EXCHANGE BLDG.

LOST—BOY'S WHEEL, NO. 29855, MARKED Echo, from the Grand View Presbyterian Church, W. Adams. Liberal reward. 2627 BRIGHTON AVE. 72870.

LOST—AUTOMOBILE TAIL LAMP BRACKET and number AAA, No. 19434. Please PHONE 54036 or WEST 2614. Reward.

LOST—SILK PLUSH AUTOMOBILE RUG, black one side, gray on other. Finder please return to 931 ALVARADO ST. Reward.

LOST—ROSARY, HOLLYWOOD BLVD. AND Cross line, or on Hollywood car, also one on trail, Mt. Hollywood. Mail or leave 185 N. WILLARD AVE., Hollywood.

LOST — OVAL-SHAPED LOCKET, GEneview written on side, initials on one side. Address 650 E. 52ND PLACE. Phone 23875.

FOUND—ON MT. LOWE, LADIES' GOLD watch, with firelight picture in case. Address G, box 42, TIMES OFFICE.

MUSICAL INSTRUMENTS—
For Sale Exchange or Wanted.

BIGGEST PIANO HOUSE IN LOS ANGELES
FORCED OUT BY LANDLORD.

Every piano and player piano must go regardless of loss. Think of seeing such celebrated makes as Decker, Weber, Lester, Knabe, Steinway, Schubert; there are dozens of famous makes that ordinarily sell for $500 to $800, now offered at $121, $127, $139 and $187. Name your own terms, buy your piano at your own price, but act quickly. Pianos must be sold if we have to sell them for $50 apiece. Remember the name and number.

EILERS MUSIC HOUSE,
344 S. BROADWAY.

LOS ANGELES PIANO CO.,
718 SOUTH MAIN STREET.

Sell, Rent and Exchange.
Our leader, "The Bradbury," $485 and up.
Used Pianos, $196 and up.

EXPERT TUNING AND REPAIRING.
SUNSET BROADWAY 2298. HOME F6384.

FOR SALE — MUSIC COMPANY JUST closed its store and wishes to sell balance of stock consisting of Victor Victrolas and Columbia Talking Machines and records. If you are looking for bargains here is your chance to get them. Answer quick. Address F, box 71, TIMES OFFICE.

FOR SALE — MY $300 CABINET GRAND piano, beautiful oak case, good as new. Will sell for $175, $5 down, $5 month or discount for cash. Will rent for $3.50 month. 215 W. 9TH, near Bdway.

COMMENCING MONDAY MORNING, November 6th, we will sell pianos absolutely, standard and high grade at as low as $159 and none over $275. Pianos that sell everywhere at $350 to $450. Terms, $5 and $6 per month. Unlimited guarantee with every piano. WALKER PIANO CO., 510 W. Ninth.

FOR SALE—MY BEAUTIFUL MAHOGANY piano, $190. Call Monday, 610 WEST 6TH.

FOR SALE — UPRIGHT PIANO, IN FINE condition; only $100 for immediate sale. Call for inspection. 628 S. HILL ST.

FOR SALE—ELEGANT CHICKERING & Sons upright, $400 piano, only $159 247 S. BROADWAY.

FOR SALE OR EXCHANGE — IMPERIAL Piano-Player, and records. GLENDALE, Home Phone 221.

WANTED—TO TAKE CARE OF GOOD piano for the use. 1143 S. OLIVE. F5722.

MASSAGE—
And Other Baths.

HYGIENIC BATH PARLORS, ELECTRIC steam and hot tub baths. Ladies only. 205 W. FIFTH ST. Room 20.

KELLOGG METHOD MASSAGE, BATHS, chiropody; expert operators. Open Sundays 10 to 5. 520 S. BROADWAY.

FOR SALE—SOLARIUM SUN BATHS FAIror to sell or rent, with home; good opportunity for the right party. 631 E. 40TH ST.

EMMA ERICKSON, GRADUATE SWEDISH masseuse. For appointments call at 2164½ W. SECOND ST., Room 14.

FIRST-CLASS MASSEUR, MASSAGE, electricity, Swedish movements given. NISHINO, 239½ E. First.

GOLDEN GATE TOILET PARLORS, 319½ W. FIFTH ST., Manicuring, face massage, Georgia Hale.

BATHS, FACIAL, ELECTRICAL TREATments, 345 S. BROADWAY. Welcome old patronage and new.

SCIENTIFIC MASSAGE. 219 S. BROADWAY, Room 220.

MACHINERY—
And Mechanical Arts.

FOR SALE—NEARLY BRAND NEW 2 H.P. Fairbanks engine at half price; also 2½ Lambert; 6 H.P. Fairbanks; 10 H.P. Zenith, fine shape, a snap at $135; 22 H.P. Pioneer, $375, also centrifugal, rotary and deep well plunger pumps. See our material and get prices. DEMMITT CO., 120 N. Main.

FOR SALE—NEARLY NEW HART-PARR, 45 H. P. Power Tractor, at a big sacrifice. 408 BRADBURY BLDG.; A3137, Main 2681.

MUSICAL INSTRUCTION—

VIOLINIST, WITH GOOD REFERENCES, wishes few pupils. F3574.

NURSES—
With Experience.

WOMAN'S HOSPITAL,
1240 S. FLOWER ST.
Exclusively for women and children; confinement cases; best of nursing. Terms to suit. PHONE F4134.

NURSING WANTED, IN MY OWN HOME; quiet, secluded, healthy locality; no infectious diseases. Address BOX 83, Glendale.

PATENTS—
And Patent Agents.

CLARENCE J. WILLIAMS, SOLICITOR OF patents, trade-marks and copyrights, all countries; practical mechanical engineer with several years experience, assisting inventors in putting their inventions in shape for patenting and manufacturing. 322 HIGGINS BLDG. Second and Main sts. F6615.

PATENTS AND TRADEMARKS SOLICITing and litigation. LYON & HACKLEY, 504 Merchants' Trust Bldg., 207 S. Broadway. 'Phone Main 5129.

PATENTS, TRADE-MARKS, COPYRIGHTS. Inventions of merit financed. Local and Washington office. MARSHALL TILDEN, registered patent attorney, 429 I. W. Hellman Bldg.

PIONEER PATENT AGENCY. HAZARD & STRAUSE. Patent Causes. Citizens' Bank Bldg. PATENT BOOK FREE.

PATENTS AND TRADEMARKS, ALL COUNtries. A. H. LIDDEDER, Patent Lawyer and Solicitor, 612 Am. Bank Bldg., 2nd and Spring.

G. E. HARPHAM GETS PATENTS, INVENtions financed; patent litigation; 25 years' experience. 438 PACIFIC ELECTRIC BLDG.

TYPEWRITERS—
Of Various Makes.

TYPEWRITERS OF ALL MAKES—
Prices lowest in the city.
FIRST-CLASS MACHINES RENTED
$5 for 2 MONTHS.
AMERICAN WRITING MACHINE CO.,
716 S. SPRING ST.
A5918. Main 3959.

FOR SALE—FIRST-CLASS REMINGTON typewriter, No. 6 model. In the best of condition. Address D, box 123, TIMES OFFICE.

REMINGTON NO. 10 TYPEWRITER, NEW, all latest improvements, 10-Color ribbon tabulator, back spacer, etc.; must sell; make cash offer. Apply room 13, 244½ S. Broadway.

FOR SALE — TRI-COLOR SMITH PREmier, fine condition, $40. 1203 DEWEY AVE. Phone West 169.

FOR SALE—NEW TYPEWRITER, STANDard make, price low. S. B. ROBINSON, 1102 Central Bldg.

PHYSICIANS—
With Office and Hours.

ALL OBSTINATE CHRONIC CONDITIONS, those suffering, desiring relief will receive valuable information from P. E. NORTON, Cal. Camera Exchange, 325½ S. Spring.

SCIENTIFIC PHYSICIAN GIVES SPECIAL attention to any difficult disease. 1155 S. GRAND AVE. Phone F. 2246.

THE MRS. S. J. BRIDGE CANCER CURE 426-8 MAJESTIC BLDG., 845 S. Broadway. Office hours, 10 to 4. Phone Main 2947.

MRS. HAUSLER, MIDWIFE, 27 YEARS' experience. 728 EAST 21ST ST. Home 21710.

DR. SARAH VASEN, 1116 W. PICO. Maternity cases only. PHONE 24842.

MRS. ZIMMERMAN, GERMAN MIDWIFE. 2806 ADAIR ST. Phone Home 28396.

TRANSFER AND EXPRESS—
Deliveries.

BURGER VAN & STORAGE CO.

PACKING, MOVING, STORING, SHIPPING. 2305—ESTIMATES GIVEN—MAIN 139. 167TH AND GRAND.

CHICAGO TRANSFER & EXPRESS CO.—
OFFICE: 136 W. FIFTH ST.
F3885; MAIN 3885. RESIDENCE, SO. 7303.

SEWING MACHINES—
New and Second-hand.

ELDREDGE SEWING MACHINES,
$25 and up. EASY TERMS.
713 SOUTH MAIN ST.

We rent, repair and adjust all kinds of sewing machines.
HOME F6361. SUNSET BROADWAY 2258.

FOR SALE—ALMOST NEW DROP HEAD sewing machine, cheap. 1324 ALBANY ST.

SHIPPING.

PORT SAN PEDRO, LOS ANGELES.

ARRIVED—SUNDAY, NOV. 5.
Steamer Queen, Capt. Alexander, from San Diego.
Steamer Harvard, Capt. Jepsen, from San Francisco.
Steamer Yale, Capt. McFarland, from San Diego.
Steamer Riverside, Capt. Dahlquist, thirteen days from Balboa, Panama.
Steamer Coos Bay, Capt. Bowen, from San Francisco and way ports.
Steamer Yosemite, Capt. Ranier, from Portland, via San Francisco.
Steamer Charles Nelson, Capt. Hanson, from Mukiteo.

SAILED—SUNDAY, NOV. 5.
Steamer Queen, Capt. Alexander, for San Francisco, via Redondo Beach and Santa Barbara.
Steamer Yale, Capt. McFarland, for San Francisco.
Steamer Bear, Capt. Nelson, for Portland, via San Francisco.
Steamer Northland, Capt. Bodge, for Portland, via Hueneme.
Steamer Coos Bay, Capt. Bowen, for San Francisco and way ports.
Steamer Yosemite, Capt. Hanson, for San Diego.

IN PORT.
Steamer Riverside, Crescent wharf.
Steamer Harvard, Pac. Nav. Co. wharf.
Steamer Charles Nelson, Con. L. Co. wharf.
Schooner Salem, So. Cal. L. Co. wharf.
Schooner Dauntless, S. K. Wood wharf.
Schooner Advent, South Cal. Co. wharf.
Schooner Lndlow, S. P. L. Co. wharf.
Schooner Zampa, South. Cal. wharf.

TO SAIL—MONDAY, NOV. 6
Steamer Roanoke, Capt.

Cities and Towns of Los Angeles County.

NEWS REPORTS FROM CORRESPONDENTS OF THE TIMES.

Pasadena.

SWEDISH PLAN IS COMMENDED.

Pasadena Pastor Points Out Duty of Government.

Police Are Busy Looking for Aristocratic Dogs.

Decision Is Reached that Insures Horse Show.

[Office of The Times, 82 S. Fair Oaks Ave.]

PASADENA, Nov. 5.—"Whether we in this city put an end to profit by the sale of liquor is not so vital, but that we do throw open the doors of the schools is indispensible."

This is one of the statements made last night by Rev. Robert Freeman, pastor of the Pasadena Presbyterian Church, from his pulpit.

He took for his subject for the evening the liquor question which the city is facing and outlined the Gothenberg system, now in use in Norway and Sweden, whereby the government takes control of the saloons and no incentive is given for the manufacture to make alcoholic drinks, saying that this, he believed, is a long step in the right direction.

It was, however, in the matter of schools that he referred particularly to Pasadena. The stand that he takes is that the saloon exists largely because it is a place of recreation, a place for social gatherings. He said in part:

"The liquor problem is two-fold, financial and social. The Scandanavians are on the twin rail that leads to the right goal. The Young Men's Christian Association has saved a great many young men from drink merely because it is an association and offers the advantages that an association has socially. But while the Young Men's Christian Association is doing much for thousands there are ten on the outside for every one on the inside, which is does not reach.

"Do you think that it is fair to the boys of the city to keep a large well-equipped playground right under their noses closed all summer and not allow them to use it. You did that this summer. Let them have what they need in portions of the city where they need it. Let them have the school facilities for dramatics, for social, educational and physical use. Then they will not be so likely to have a craving for strong drink.

"It is not legislation, but education, that is the key to success in this direction. It is not by denial, but by substitution, that the task is to be accomplished."

The police were appealed to last night to aid in the search for Mike and Pat, two aristocratic Boston terriors, which have mysteriously disappeared. The dogs belong to R. G. Neustadt of Altadena, and dropped out of sight yesterday afternoon while Mr. and Mrs. Neustadt were at Tournament Park watching the landing of Aviator Rodgers.

It is the belief of the owners that they were stolen. The Neustadt residence is on new Foothill boulevard and many people pass the house daily in automobiles. They fear that the temptation to carry away the two canines, which were thoroughbreds and of great value, proved irresistible to some passer-by, and that they were put into an automobile and spirited away, as kidnapers would carry off a child.

The dogs were pets and could not have been induced to follow any one they say.

George Fuller, vice-president of the Raymond & Whitcomb excursion agency, arrived in the city yesterday and will hold a conference with W. E. Grattan, manager of the Hotel Green, and other hotel men in the city, today. Arrangements that are made with him will have much to do with the winter tourist business in the city.

Pasadena will have another horse show next spring. No date has been set as yet, but horsemen of the city are united in the belief that a show should be held. The one that took place here last spring was a success there and will be a large number of thoroughbred horses in the city next spring.

Many Pasadenans are planning to participate in the "hikes" of the Sierra Club which have been planned for the winter. The formation of a southern branch of the organization is being entered into with enthusiasm by mountain climbers of this city.

Music will claim the attention of the City Council tomorrow. A statement of Mayor Thum last week that because the residents of the dry tract have been supplied with water, Pasadena will have to go without band concerts, has aroused much interest in the city and a delegation of music-loving people of the city will probably be present in the Council Chamber to urge that the concerts be continued nevertheless.

The Pasadena Humane Society last week procured a new automobile, which was paid for by a fund raised by subscription.

Jess Orendorff, manager of the Pasadena baseball team, is at work on plans for the winter season. It is believed by him that some of the best games of the year will be secured.

Join the crowds at Coronado.

CLAREMONT.

CLAREMONT, Nov. 5.—The Junior Plug Ugly was given here, Saturday evening by the class of 1913. This year the Plug took the form of a musical extravaganza entitled the "Isle of Bygolly," written by George Merritt. Miss Grace Hight sustained cleverly the only feminine role. The chorus work was very fine. As a change from former years there were very few "local hits" in the Plug. The grande finale of the play was the Grand Smash in which the whole class appeared. The class colors of red and gray were used in this scene most effectively. The women of the class wore red dresses and black hats trimmed with red, while the men appeared in the gray shirts and corduroys with black and red plugs.

Class basketball teams have been formed in the high school and a series of interclass games begun. The Sophomores defeated the Freshmen 14 to 3. The Juniors beat the Seniors 24 to 16. The contest for the school championship lies now between the Juniors and Freshmen. The president of the student body, Robert Fleming and Athletic manager Julius Backer have just completed arrangements whereby the Claremont High School has joined the Citrus League.

Society Center—Coronado Beach.

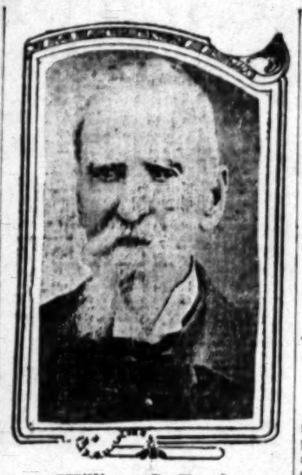

William C. Reed,

Veteran of Mexican War, who died at Soldiers' Home Saturday. He was more than one hundred and one years old.

HAD SON EIGHTY YEARS OLD.

Veteran of Mexican War Dies at Soldiers' Home. Was One Hundred and One Years Old.

SOLDIERS' HOME, Nov. 5.—"Uncle Billy" Reed, nearly 102 years old, died in the hospital here yesterday. William Carroll Reed first saw the light of day in Vicksburg, Miss., on March 15, 1810, or two years before the second war with Great Britain.

When war with Mexico was declared, Reed enlisted in Co. E, Second Mississippi Volunteers, and served creditably through every engagement through the war that added California to this Union.

After the war Reed drifted about as a miner, and eventually settled down in Kern county, which he made his permanent home, and from which place he was admitted to this home in 1901.

With each recurring anniversary of his birthday, he never failed to celebrate the day with old pioneer friends in Bakersfield. On the century birthday he was given a gold-headed cane as a special mark of their esteem. He was remarkably stalwart until the end. Six feet tall, and erect as a young soldier—he said he did not need the cane for helpfulness, but would carry it for the sake of the givers.

Little of his family history is known. The records show that he was a widower, but close acquaintances tell of his having referred to a son 80 years old, residing in Washington, D. C.

Hotel del Coronado is the best.

BATHERS' PECULIAR CONDUCT.

Angleno is Alleged to Have Put on Complete Disguise and Prowled Among Dressing Rooms.

REDONDO BEACH, Nov. 5.—A young man giving his name as Clarence Bates was arrested here today on suspicion of being the perpetrator of a series of thefts that have occurred at the plunge during the past few months.

Bates came down from Los Angeles today, went to the plunge and secured a dressing-room. When he entered he was very well dressed. When it was reported a little later that a suspicious character was prowling around among the dressing-rooms, investigation proved that it was Bates who had assumed a complete disguise. He was wearing a suit of workingman's clothes consisting of new overalls and rough shirt, the disguise being further carried out by a false beard and mustache. He was arrested on suspicion and locked up in the jail, pending further investigation.

Bates, as he claims his name is, is a young man of about twenty-one years of age, from Los Angeles, who has hung around the Redondo bathhouse nearly all summer. A number of valuables and various sums of money, at one time amounting to $50, was taken from the dressing-rooms, and his actions here today fixed suspicion that he can account for the thefts.

A special car came in here today by way of the Playa del Rey line, bearing some officials of the New York Central Railway. The visitors remained here for about half an hour for a brief sight-seeing visit.

Society leader: Hotel del Coronado.

PIONEER IS BURIED.

Mrs. Mary Bruce, Who Has Lived in California Twenty-five Years, Interred at Pomona.

POMONA, Nov. 5.—The funeral of Mrs. Mary Bruce, who died at the home of her daughter, Mrs. H. P. Wilkinson, was held this afternoon, Rev. Paul McReynolds officiated.

The deceased was 77 years old and came to Southern California in 1882 and lived in Pomona for twenty-five years. She is survived by three daughters, Mrs. Wilkinson of this city, Mrs. M. Lattin of Taft, Cal., and Mrs. R. S. Patrick of Los Angeles, and a son, Thomas P. Bruce of Los Angeles.

Rev. Dr. G. W. Hinman of San Francisco, who is secretary of the American Missionary Association, addressed an audience at Pilgrim Congregational Church this evening upon the religious work being done under the association among Chinese, Indians, Negroe and the Eskimos of Alaska.

J. M. Thomas arrived here last night with five carloads of cattle from Arizona, for the San Antonio Meat Company.

The funeral of the late F. C. Pratt was held this afternoon. Rev. Willis Adams of Ontario officiated. Interment was in Pomona Cemetery.

The local members of Al Malaikah Temple Mystic Shrine of Los Angeles have sent to Motley H. Flint, Potentate of the Los Angeles temple, a generous contribution of raisins, dried prunes, canned apricots, peaches, grapes, Valencia oranges and apples for the Household show which will open at Shrine Auditorium on Monday to raise funds for the entertainment of the National Shrine Convention in May.

SANTA MONICA.

SANTA MONICA, Nov. 5.—Helen, wife of Thomas B. McCall of this city and Los Angeles, died last night at a sanatorium in the heights at Westgate. She was 52 years of age and had been prominent in both beach and Los Angeles social circles. Besides a widower, she leaves three daughters.

Long Beach.

PIER PLANS ARE ALL AWRY.

Long Beach Citizens Divided on Three Schemes.

Result Will Probably Be Defeat of All.

Los Angeles Realty Men Will Be Banquetted.

LONG BEACH, Nov. 5.—With two factions threatening to fight the project unless their particular plans are included in a general proposition, and with an absolute necessity of floating a bond issue to get funds for the permanent improvement of the Pine-avenue pier, the City Council is up against a snag which they find hard to dislodge. To add to the difficulty of the problem, two of the incumbents are candidates for re-election and whichever way they vote they are apt to make enemies.

Three years ago when Long Beach asked the sixth-class city of Belmont Heights to consolidate and become a part of the greater city, one of the promises made was that a new pier should be built at Devil's Gate for the benefit of the far-eastern section. The consolidation was made and Long Beach attempted to carry out the pier promise by including in a bond proposition for funds to repair the Pine-avenue pier a separate provision of $50,000 for a 1000-foot pier at Devil's Gate.

The Belmontites worked hard for both propositions and rolled up big majorities, but enough voters in the older part of the city recorded their ballots against the second proposition to cause it not to receive the necessary two-thirds vote. Recently the Appellate Court decided that both propositions were invalid and the bonds void.

The condition of the Pine-avenue pier is such that temporary repairs do not last long and $75,000 is necessary at once to make it strong and substantial. So the Council decided to call a new election with the two propositions separate as before. But the former Belmonters and their friends have learned a lesson, and fearing a repetition of the former vote have notified the Council that both communities are one and should be supported unitedly or not at all. In other words, they think if they aid in voting funds for Pine-avenue pier, they should not be made to run the risk of being double-crossed. Therefore, the demand that the funds for both piers be placed before the people as one proposition to be carried or defeated.

In the event that this is not done, they threaten to defeat the Pine-avenue proposition and are probably strong enough to fulfill their threat. Meanwhile, another cloud has arisen. Property owners in the vicinity of American avenue also want a pier and are anxious that it form one side of a horseshoe proposition, connecting with the Pine-avenue pier. So far they have not met with much encouragement, but now with the question of funds up, are demanding that enough bonds be voted to transform the old pier into a horseshoe arrangement or they will oppose the bond issue. And there you are.

At Friday night's session of the Council a motion was introduced to include both piers as one proposition, but three members of the Council opposed it because a full board was not present and they desired a full vote. And they are also considering a letter from the Board of Public Works saying that $75,000 is now not enough for the Pine pier repairs, but that at least $125,000 will be necessary. The Belmontites, however, will be content with $50,000 for their pet idea.

REALTY MEN TO VISIT.

On Thursday 200 members of the Los Angeles Realty Board will be guests of the local real estate men. The guests will arrive at 2 o'clock and will be escorted to the outer wharf where they will embark on launches and given a coastwise trip showing them a birds-eye view of the nine-mile frontage of Long Beach, the trip ending at the municipal docks in the inner harbor, where autos will be in waiting to give them a trip over the city, visiting various points of interest. At 5 o'clock they will make a tour of the Pike and at 6:30 will attend a banquet at Hotel Virginia, which will be followed by a vaudeville show lasting until 11 o'clock, when they will be allowed to escape homeward.

TO BUILD SCHOONERS.

Realizing the growing importance of the inner harbor at Long Beach, a company is being formed of local capitalists to build two steam schooners for the transportation of lumber from northern ports. The first of the two vessels will be built at a cost of $100,000 and will have a carrying capacity of 400,000 feet of lumber. The success of the Western Navigation Company, which built the Navajo and leased her for three years at an annual rental equal to 24 per cent., has encouraged local investors in the new proposition.

NEWS BRIEFS.

A novelty in the way of church service was introduced tonight at the First Methodist Episcopal Church when Rev. H. I. Rasmus preached a sermon on the subject "The Elimination of the Impossible," taking as an object lesson for his theme the new cage submarine boat now building in this city. A working model of the new craft was on exhibition in the church and the congregation inspected it at the conclusion of the service.

The filling in of the land between channels No. 2 and No. 3 on the inner harbor will be finished in a few days, making available 100 acres of water front. The dredger has been pumping into this area for a long time and has raised the level of the land fifteen feet.

The register at the public information booth will be filed during the coming week and another new book installed. The one now in use contains 2000 pages and when filled will contain 40,000 names of tourists from all over the United States, Canada and Europe, who have been here during the past two years.

John B. Miller, aged 76, died last night at his home on Pacific avenue. He had lived in California twenty-two years and in Long Beach twelve years.

Receptions and balls at Coronado.

Bakersfield.

WILL ORGANIZE ASSOCIATION.

MERCHANTS OF SAN JOAQUIN VALLEY TO COMBINE.

Various Civic Bodies Will form Federation for Mutual Benefit and to Especially Deal With Railroads in the Matter of Securing Reduced Freight Rates—Probts Will Wait.

BAKERSFIELD, Nov. 5.—The Bakersfield Merchants' Association has received favorable replies from similar bodies at Stockton, Merced, Fresno, Taft and Maricopa to invitations sent out calling a meeting in this city on November 20 to organize a San Joaquin Valley Merchants' Association. The purpose of the proposed organization is to do on a larger scale what the local organizations are doing in a local way, particularly to look after credits, adjust differences of opinion between the railroad companies and the shippers as to rates and charges, and to solve problems and settle controversies arising out of the relations of wholesalers, jobbers and retailers. The invitation to send delegates to the meeting was sent to all commercial bodies in the valley as far north as Stockton, and it is expected that acceptances will be received from most of them.

The secretary of the local Merchants' Association has written to Vice-President McCormick of the Southern Pacific asking if he will be able to arrange his forthcoming visit to Bakersfield for the same date. It is assumed that Mr. McCormick, who has adopted the policy of improving his acquaintance with the shippers of the State, will be glad to time his trip so as to be in Bakersfield when so many of the merchants of the valley are assembled here.

One of the matters to be taken up with Vice-President McCormick whenever he comes is the adjustment of the rates on the Sunset, Sunset Western and McKittrick railroads, which connect Bakersfield with the West Side oil fields. The Merchants' Association has taken up the matter of the reduction of these rates with the Railroad Commission, but it is expected that a satisfactory understanding will be reached with Mr. McCormick and that the formal action of the Commission will not be necessary.

WILL AWAIT REFORMS.

At a "What Next" meeting of the Kern County Anti-Saloon League last night it was unanimously agreed that the large majority by which the attempt to oust the saloons from Bakersfield was defeated renders unjustifiable any further attempt in the same direction at any time in the near future and that the wise and practicable thing to do is to give the other side an opportunity to establish the reforms which were promised before the election. These promises have been renewed since the election, and the statement is made semi-officially on behalf of the Merchants' Association that within sixty days measures for decreasing the number of saloons in the city and for the better regulation of those remaining will be made effective.

The league decided, however, to continue its organization, and the present officers were retained in authority until further action.

MAY SOLVE THE MYSTERY.

Bleached Bones of Couple Found at San Diego Thought to Be Spokane People.

[BY A. P. NIGHT WIRE TO THE TIMES.]

SAN DIEGO (Cal.) Nov. 5.—There now appears some reason to believe that the unknown man and woman whose bleached bones were found last month scattered about a canyon north of La Jolla, came to San Diego from Spokane.

The woman's umbrella, which has been found, bears in silver letters the inscription "The Crescent, Spokane," and in red ink on the pamphlet "The Light on the Path," found by her skeleton, is printed "The Spokane Book and Stationery Company, 470 Rost street, Spokane." The word "rest," however, is very indistinct. Some think it should be read "Hoyt."

The teeth taken from the man's skull have very peculiar fillings. They will be sent to Spokane in the hope of identifying.

Golf every day at Coronado.

VENICE.

VENICE, Nov. 5.—The Board of Education has decided upon the call for a special bond election to be held December 1. The request is for an issue of $50,000 in the common school district for new elementary school buildings; and for $200,000 in the Venice-Playa del Rey Union High School district for a site and high school building.

Most for the money at Coronado.

Hair Health

If You Have Scalp or Hair Trouble, Take Advantage of This Offer.

We could not afford to so strongly indorse Rexall "93" Hair Tonic and continue to sell it as we do, if we were not certain that it would do all we claim it will. Should our enthusiasm carry us away, and Rexall "93" Hair Tonic not give entire satisfaction to the users, they would lose faith in us and our statements, and in consequence our business prestige would suffer.

Therefore, when we assure you that if your hair is beginning to unnaturally fall out or if you have any scalp trouble, Rexall "93" Hair Tonic will promptly eradicate dandruff, stimulate hair growth and prevent premature baldness, you may rest assured that we know what we are talking about.

Rexall "93" Hair Tonic is vastly different from other similar preparations. We believe that it will do more than any other human agency toward restoring hair growth and hair health. It is not greasy and will not gum the scalp or hair or cause permanent stain. It is as pleasant to use as pure cold water.

Our faith in Rexall "93" Hair Tonic is so strong that we ask you to try it on our positive guarantee that your money will be cheerfully refunded without question or quibble if it does not do as we claim. Certainly we can offer no stronger argument. It comes in two sizes, prices 50 cents and $1.00. Remember you can obtain it only at our stores—The Owl Drug Co., Inc., Los Angeles, San Francisco, Oakland, Sacramento, Portland, Seattle and Spokane.

Retribution.

CONSCIENCE FREE OF ITS BURDEN.

GIRL'S CONFESSION MAY RELEASE STEPFATHER.

San Quentin's Doors May Open for Man Sentenced from Los Angeles to Life Imprisonment—All Friends Turned Against Him During Trial on Child's Charges.

Because she swore falsely and had her stepfather committed to San Quentin for life, three years ago, Helen Tyler, now living with relatives in Kentucky, has suffered an awakened conscience and made a complete confession, according to information received here last night.

The accused was arrested at Los Angeles and stood trial here. He formerly resided at Chino, where he became involved with the juvenile authorities.

The girl's charges resulted in a number of persons from San Bernardino, among them court officials, taking the stand against the accused during his trial at Los Angeles, merely to testify what they had heard other people say of him in describing his "general reputation." Throughout his fight for liberty Duncanson maintained his innocence. Only one friend, C. E. Ramage, of Pomona, stood by him, through his trouble.

When the girl suddenly confessed her guilt to her relatives in Kentucky they were horrified. They had been intensely bitter against Duncanson. They communicated with Ramage. He retained Attorney F. B. Daley of San Bernardino, who has presented the girl's confession to the Governor with an appeal for the prisoner's pardon.

Before Duncanson was taken from Los Angeles to prison he deeded all his property to the girl, explaining that when she came to her senses she would suffer more from the tortures of conscience than he by his loss of freedom.

The Human Safety Clutch.

[Saturday Evening Post:] In the State of Georgia lives a banker who is known behind his back as the human safety clutch. He has been accused of being nearly everything, except a spendthrift.

He lives a mile from town on a plantation. One Sunday he remembered that he had left some important papers on his desk, and he gave an aged negro servitor on the place his keys and sent him for the documents.

It was a hot day and the road was dusty, but in an hour the old darky returned with the papers intact. The owner felt in all his pockets.

"That's too bad, Uncle Jim," he said, finally; "I thought I had a nickel here I was going to give you."

"Marse Henry," said Uncle Jim, "you look again. Ef ever you had a nickel you got it yit."

NEW ARRIVAL

THE MARYLAND AND VIRGINIA ART ROOMS

627 SOUTH HILL STREET

have just received from abroad and the East, three carloads of the rarest and handsomest antiques ever shown in America, consisting of Chippendale, Hepplewhite, Sheraton, 1st Empire, Louis XV and XVI, Old Dutch Marquetry and Elizabethan Oak furniture, very rare China, English Sheffield plate, brass andirons and fenders. Grandfather and English mantel clocks, bronzes, bric-a-brac, etc., etc. Also a special consignment of fourteen very valuable oil paintings signed by leading modern artists of this country and abroad. These paintings have been secured from a very wealthy family of Maryland, who were forced to dispose of their household effects. This is one of the rarest opportunities to secure at most reasonable prices beautiful rare antiques, and a special fine collection of paintings.

CLEARING HOUSE BANKS.

NAME	OFFICERS	
First National Bank S. E. Cor. Second and Spring	J. M. ELLIOTT, Pres. W. T. S. HAMMOND, Cashier.	Capital ....$1,500,000 Surplus and Profits $2,500,000
Merchants' National Bank S. E. Cor. Third and Spring	W. H. HOLLIDAY, Pres. J. H. RAMBOZ, Cashier.	Capital ....$200,000 Surplus and Undivided Profits....$275,000
Central National Bank S. E. Cor. Fourth and Broadway	S. F. ZOMBRO, Pres. J. B. GIST, Cashier	Capital ....$300,000 Surplus and Profits $150,000
National Bank of California N. E. Cor. Fourth and Spring	J. E. FISHBURN, Pres. H. S. McKEE, Cashier.	Capital ....$500,000 Surplus and Profits $250,000
Citizens' National Bank S. W. Cor. Third and Main	A. J. WATERS, Pres. E. T. PETTIGREW, Cashier.	Capital ....$1,000,000 Surplus and Undivided Profits....$170,000
Farmers & Merchants Nat. Bank Cor. Fourth and Main	I. W. HELLMAN, Pres. V. H. ROSSETTI, Cash'r.	Capital ....$1,000,000 Surplus and Profits $1,000,000

SAVINGS BANKS.

SECURITY SAVINGS BANK — The Oldest and Largest in the Southwest.

RESOURCES $32,500,000.00

4 PER CENT. INTEREST ON TERM DEPOSITS.
3 PER CENT. ON SPECIAL AND ORDINARY SAVINGS DEPOSITS.
SAFE DEPOSIT AND STORAGE DEPARTMENT.
Largest and Best Equipped in the West. Free Information Bureau.
SECURITY BUILDING. SPRING AND FIFTH STREETS.

GERMAN AMERICAN SAVINGS BANK
THE BANK WITH THE EFFICIENT SERVICE
SPRING AND FOURTH STS.

New Location. LOS ANGELES TRUST AND SAVINGS BANK

MERCHANTS BANK AND TRUST CO
TRANSACTS A GENERAL BANKING AND TRUST BUSINESS
207-09-11 S. BROADWAY

Citizens' Trust and Savings Bank,
(Formerly the Broadway Bank and Trust Company)
308-310 South Broadway, LOS ANGELES, CAL.

TRUST COMPANIES.

Title Guarantee and Trust Company
Southeast Corner Broadway and Franklin, Los Angeles.
Branch Office, Main Floor Central Bldg., Sixth and Main.
CAPITAL $500,000. SURPLUS $500,000.
Under supervision of Insurance Commissioner and Bank Superintendent.
Issues Certificates of Title and Policies of Title Insurance.
Handles Escrows with Promptness and Efficiency.
Acts in all Trust Capacities.

Title Insurance and Trust Company
Issues Policies of Title Insurance and Certificates of Title. Its Assets Exceed the COMBINED ASSETS of all Other Title Companies in Southern California.
WALTER H. FISHER, Pres.
905-906 Security Bldg. Investment Securities, Stocks, Bonds.
Main 2918. Union Oil Company Securities a Specialty. Money Loaned on Union Oil and Other First-class Securities.

Security Brokers
Members of Los Angeles Stock Exchange
Reliability—Promptness—Accuracy.
F. IRWIN HERRON & CO.
228-229 J. W. Hellman Bldg.
Main 347. A4001.

Equitable Savings Bank
First and Spring.
No charge for appraisement in city.
Money to Loan on Approved Real Estate Security at 7 per cent. net.
FIELDING J. STILSON CO.,
115 West 4th St.
Home 1021. Main 165.

American Savings Bank
Northeast Cor. Spring and Second Sts.
RESOURCES, $2,500,000.
4 Per Cent. Interest Paid on Deposits.

WM. R. STAATS CO.
DEALERS IN MUNICIPAL AND CORPORATION BONDS
EXECUTE COMMISSION ORDERS IN LISTED SECURITIES
LOS ANGELES, 103 W. 4th STREET. PASADENA, 40 E. Colorado St.

4% INTEREST PAID ON SAVINGS
THE SOUTHERN TRUST CO.
114 WEST 4TH ST.
SAVINGS — COMMERCIAL

Store Open Saturday Nights
Goodyear Coat Co.
Rubber Sundries—Rubber Boots—Gloves, Etc.
324 SOUTH BROADWAY

7% GOLD NOTES. Denominations $100 to $500. (Interest Paid Quarterly)
Security—Some of the most valuable county located real estate in the rapidly growing Los Angeles. We unhesitatingly recommend these gold notes of the Los Angeles-California Realty Company, Inc., to conservative investors. Write for circular.
FIELDING J. STILSON CO.,
No. 115 W. Fourth St. Los Angeles, Cal.

ROYAL BAKING-POWDER
Absolutely Pure
To have pure and wholesome food, be sure that your baking powder is made from cream of tartar and not from alum.
The Label will guide you
Royal is the only baking powder made from Royal Grape Cream of Tartar
No Alum No Lime Phosphates

Postscript: Second Edition.

REPORTS BY WIRE IN THE EARLY MORNING HOURS.

JUST BEFORE GOING TO PRESS

News Gathered From Far and Near After 2 O'clock A.M.

The Very Latest.

THOUSAND WANT STATE OFFICES.

Citizens of New Mexico to Vote Tomorrow.

Black Powder Explodes in the Trojan Plant.

Five Thousand Dead in City of Hankow.

[BY A. P. NIGHT WIRE TO THE TIMES.]

SANTA FE (N. M.) Nov. 6.—Fully a thousand candidates have been nominated for the various offices to be filled tomorrow when New Mexico votes the first time for a set of State officers, for members of Congress, for a Supreme Court, for eight district judges and for eight District Attorneys and members of the Legislature. New Mexico will vote on an amendment to its Constitution under an act of Congress known as the Flood, or the ballot, provision. It gives the people an opportunity to decide whether the amending clause of the State Constitution shall make the Constitution more easily amendable than the present provision.

The Republicans have declared against a too easily amended Constitution. The Democrats, progressive Republicans and Prohibitionists have declared for a more easily amended Constitution, the first two because of a fear of a prohibition amendment to the Constitution.

New Mexico has been considered Republican by a majority of 5000 to 6000 in a total of 50,000 to 60,000 and has elected only Republicans to Congress; but in the last two general elections, the Republican majorities for delegates have only been a few hundred, although on the Legislative and county tickets the majorities totaled up to 8000.

Felix O. Bursum of Socorro, former State chairman and a wool grower of mine owner, heads the Republican State ticket. Ex-Gov. George Curry is one of the candidates for Congress.

The Democratic-Progressive Republican fusionists have nominated a full ticket, the candidate for Governor being W. C. McDonald, a cattle grower and lawyer of Carrizozo.

BLACK POWDER EXPLOSION.

SAN LORENZO (Cal.) Nov. 6.—[By A. P. Night Wire.] Officials of the Giant Powder Company, with works near here, asked for a police investigation of the explosion of a ton or more of black powder in a dry house at the plant, which occurred early yesterday. No one was injured, the night watchman, J. Norman, being the only person on the plant.

FIVE THOUSAND DEAD.

PEKING, Nov. 6.—[By A. P. Night Wire.] Yuan Shi Kai still declines to accept the Premiership, although assured of the support of the National Assembly, and of Gen. Chang, in command of the Lanchau troops. Both the Assembly and Gen. Chang, however, insist that when the Parliament elected the Premier shall be chosen by that body.

Affairs here are in a state of chaos. No tangible head of the government is visible. The government needs funds and hopes that the Franco-Belgian loan will be forthcoming to enable military operations and administration to be carried on. The International group refuses to supply the funds. The government is urging the group to advance money in order to allay the threatened financial and public deadlock in Peking, as it is feared that the non-circulation of money will cause serious hardships to the coolies and the lower classes, which possibly might lead to local disturbances.

In this the group is inclined to acquiesce, although foreign commercial interests at Peking are considerable. The question of tangible security appears to be almost insurmountable, and the negotiations continue. The group insists that the funds be used for the purpose stated and suggests that, if completed, the loan be handed over to the local Chinese Chamber of Commerce, as was done at Shanghai during the recent crisis.

The third division of the army, stationed at Shang-Hung-Fu is under orders to proceed to Lanchau, the government evidently hoping that the presence there of a loyal division will have a salutary effect on Chang's army. The transference of this division is now going on, and the attitude of the men is eagerly awaited, as it will probably turn the scales in favor of China. Elsewhere in the North, especially in Peking, the soldiers generally sympathize with the Lanchau movement.

Gen. Wu Le Chang, Governor-elect of Shan Si, has informed the government that he can persuade the Shan Si army to accept the Constitution, but it is feared that Wu himself is a monarchist. Reports from the Forbidden City show that the Manchu princes are in a pitiable state of fear and dejection. The Taotai periodically urges drastic measures, which certainly will lead to the destruction of the nobles. The presence of Gen. Yin Tchang, the ex-War Department Minister, has a calming effect. Only the wise counsels of the old prince, Chang, have averted a panic and prevented a flight of the court or something worse.

Tien Tsin is quiet tonight, but 3000 Manchus are held in readiness for an emergency. Another edict has been issued instructing the Assembly to proceed with the election of a Parliament and promising to recognize the revolutionary political party.

According to reports from Chang Sa, six cities in Hunan province have revolted, and, it is expected, the whole province will declare for the republic. Word has reached here that the rebels have taken Kiating Fu in Sze Chuen province and have issued passports to the missionaries.

A foreign traveler just returned from Sian Fu in Shan Si province, reports that district in the wildest disorder. Former soldiers were looting everywhere. The rebels at Sian Fu asserted that all the officials had been killed, as well as the Manchu men, women and children.

According to Chinese reports, 5000 persons have been killed at Hankow by bullets, fire and sword.

The National Assembly held a private meeting today to decide whether it was advisable to dissolve the Assembly in view of the want of confidence shown by the Manchu troops and the Provincial Assembly. The President pointed out that it would be impossible for the Assembly to lay down its burden until Parliament was ready to take it up. Finally the members agreed not to dissolve.

The Peking Chamber of Commerce is organizing a commercial police force to protect property in the event of a rebellion breaking out in the capital.

Hazardous.

FIGHT FIRE ON BOAT FOR DAYS.

TERRIBLE EXPERIENCE OF THE CREW OF CELTIC KING.

Ninety-Six Hours of Toilsome Labor Brings Liner Safely Into San Francisco Docks With Men Ready to Drop from Exhaustion—Desperate Struggle Successful.

[BY A. P. NIGHT WIRE TO THE TIMES.]

SAN FRANCISCO, Nov. 6.—With a smouldering fire in her bunkers that had kept her crew toiling without rest for four days and nights, the British steamer Celtic King, New York to Vancouver, put into this port last night to renew her fuel supply before proceeding northward.

The fire was discovered shortly after the steamer left Guaymas on her northward trip. All hands were called and a desperate struggle began to extinguish the smouldering mass. Day and night, working in periods of less than an hour at a time, the crew fought, pouring in water and turning over the 120 tons of coal in the gas-filled bunkers. Half of the men toiled at the pumps while the rest worked in the inferno under decks. When those below were exhausted, the pumpmen took their places while the men coming on deck took up the weary round at the pumps.

Not a man aboard got any sleep to speak of until the fire was controlled. Within a few minutes of the time the steamer dropped anchor in the bay here, the drowsy anchor watch were the only men aboard awake.

ELECTION IN SAN FRANCISCO.

SAN FRANCISCO, Nov. 6.—[By A. P. Night Wire.] San Francisco, city and county, will hold a municipal election tomorrow to select those officials who were not elected by obtaining majorities at the primaries. At the primary the Mayor, City Attorney, Treasurer and Assessor were declared elected and Tuesday a District Attorney, eighteen Supervisors, Sheriff, Coroner and an Auditor will be elected. Principal interest centers in the contest for the District Attorneyship, the incumbent, Charles M. Fickert, being opposed by Ralph Hathorn. The present Sheriff, Thomas Finn, is opposed by Fred Eggers and this contest is second in interest.

SHELL THE WARSHIPS.

TRIPOLI, Nov. 5.—[By A. P. Night Wire.] A Turkish battery took up a position on the east front of Tripoli yesterday and shelled the warships anchored in the roadstead. At the same time Arabs concealed in the palm groves opened fire on the Italians. The later replied, vigorously.

GOES TO CINCINNATI.

HOT SPRINGS (Va.) Nov. 6.—[By A. P. Night Wire.] After a three-day rest here, President Taft left tonight for Cincinnati, accompanied by Mrs. Taft, Miss Helen Taft and Mrs. Thomas Laughlin of Pittsburgh. Secretary Hilles and Maj. Thomas L. Rhodes, the President's physician, will meet him in Cincinnati tomorrow.

Mr. Taft expects to appear before the election board in Cincinnati and qualify so that he can vote at city and county elections.

The Contest.

SCOTT FINALLY PASSES THE ONE MILLION MARK.

Mrs. Williams Tallies 100,000 and Runs Her Score Up to 278,500 as a Total for Three Weeks' Work. Burns Drops Again to Second Place After Holding Lead for Some Days—Mrs. Carlin to Have a Rally.

COMMISSIONS ON NEW BUSINESS.

12 months or longer	$1.00
6 months	.50
4 months	.35
3 months	.25
1 month	.10
12 months, Sunday only	.50

Contestants are especially cautioned to mark very plainly on every subscription slip, whether the subscription is new or old, as in order to draw commissions it is necessary that this office should have the slips made out in detail by contestants.

The names of contestants not having scored 7500 net subscription points by November 15 will be dropped from the bulletin.

If at any time between November 15 and the close of the contest those who have been dropped are able to run their scores up to this number they will be reinstated and be eligible to the prize list. The prize list on November 25 at the close will consist only of those whose names are printed in the contestants' bulletin of that day. No others will be eligible under any circumstances.

By net subscription points we mean the points upon your scores over and above the 7000 given at the time of nomination and the points secured from coupons turned in to the credit of the various contestants. In other words, we mean points that represent paid subscriptions only.

IMPORTANT TO CONTESTANTS.

The Contest Manager his morning desires to have an intimate talk with all of the contestants.

To relieve the minds of some contestants.

To relieve the minds of some contestants who have expressed curiosity regarding the knowledge of the Contest Manager as to what each was doing, I here give you some idea of the way in which the contest business is handled.

First, when you turn in a number of stubs and tissue slips accompanied by money or check to cover them, they are stamped by the counter clerk and handed back to you, and after a comparison of the amounts to see that the money you turn in is correct, the money is placed in a drawer of the cash register, in which there is nothing except contest receipts.

The counter clerks wait upon a great many contestants as well as subscribers, and other people having business with the Circulation Department during the day. It is not their business to know who turns in any specific amount of money, and as a matter of fact, in most cases they do not know. In the busy day that they have they simply have time to compare the stubs with the amount of money, return the tissues to the contestant to be counted at his or her convenience, and put the money in the cash drawer.

In the evening the accountant of The Times balances the cash register and credits the Contest Department with the amount of money received.

The Contest Manager never knows who this money comes from. It may be from one contestant and it may be the total of what a dozen have turned in during the day. His knowledge is limited to the fact that so much money has been turned in to the Contest Department on that particular day.

When a count is desired and the contestant turns in tissue slips, they are entered and tabulated by the Contest book-keeper and a memorandum of the number of points is given to the Contest Manager, in order that he may correct the bulletin and announce each day's results to the public.

However, the Contest Manager has been brought into intimate relationship with nearly all of the contestants. He has made a study of the capabilities of each. When a contestant who has been in the habit of turning in a certain amount of business has a lapse of a week or two or any length of time without turning in business, then the Contest Manager draws his own conclusions as to what that contestant really ought to have, over and above what is shown in the bulletin. But that is merely a guess, or a little better than a guess—an estimate based upon knowledge of the methods of work and capabilities of the several contestants.

The point to be emphasized in these remarks to you is that there is no way under the sun that anybody in The Times office can know today, or any day, between now and the conclusion of the contest how anyone stands beyond the score printed in the bulletin each day and his own individual estimate as to how much each contestant has paid, but not turned in to be counted.

It is very important that contestants should know this to be a fact, as some have imagined that we know it all here, but any contestant who has been keeping tab upon the others—and there are several that have been doing this—knows just as much about the standing of each as the Contest Manager has any means of knowing.

The only advantage that he has over the contestants is in how much money has been turned in as a total; but on the other hand, he does not know who has turned in this money, nor does he know anything positively until the points have been turned in to be counted.

There will be no loafing around in an endeavor to know what another contestant has done or has turned in on the closing night.

The long contest desk will be railed off and a number of clerks will be behind that desk, and as many contestants as there are clerks to wait upon them will be admitted within the inclosure at one time. It will not be permitted for contestants to form a line so that the one following the other may know what his predecessor turned in. If there are six clerks, for instance, then six contestants may go within the inclosure, and as soon as they have finished and received a receipt for the money then they will have to leave to give place to one of the others waiting outside the inclosure.

In this way no one can tell what another turns in, nor will there be any method of learning from any source whatsoever. The only way the other contestants will know is for you to tell them so yourself.

It is desirable that this notice be kept and that contestants should familiarize themselves with its contents.

From time to time between now and November 25, when the contest closes, these regulations and others will be printed, and on the day before the contest closes a complete programme of instructions for the convenience of contestants will be published. This programme must be adhered to by everyone, and there will positively be no exceptions made.

This contest is run as any other business proposition. THE WINNER WILL BE THE ONE WHO TURNS IN THE GREATEST NUMBER OF POINTS.

You have as much reason and opportunity of knowing at this time who is likely to turn in the greatest number of points as the Contest Department has.

We know what we see in the bulletin and we have our own ideas, each of us as to what each individual contestant is holding back to finish with. But this is simply individual opinions which we all have a right to.

A RECORD THREE WEEKS.

At the beginning of this contest it was a very remarkable thing when the leader made 250,000 points in his first month. And yet after all the contestants have combed out city and county for five solid months, each of more than 100 of them making calls every day, Mrs. M. J. Williams of Los Angeles entered three weeks ago.

This morning she is pushing Mrs. Carlin closely for fifth place with a total of 278,500.

Mrs. Williams has worked three weeks, which makes an average of over 90,000 a week since she started, and means that at the present rate she will have more than half a million when the contest closes.

OVER A MILLION.

The million point has been passed. The six-cylinder whirlwind, otherwise known as John Scott, Jr., has a score this morning of 1,069,350.

Burns, the blind contestant, who has worked equally as hard and as faithfully as Scott or anyone else in the contest, took the lead several days ago and increased it until he had a total of 962,125 on Saturday, but with an avalanche of 165,000 points in one lump, John Scott not only regained first place, but now holds the lead with more than 100,000.

One hundred thousand points seems to be a lot, and is a mark for which many contestants are striving, and one which at least half of them will not reach. Yet among these giants who head the list, 100,000 lead may be good one day and may fall into second place the next.

It is good to see the strides that are made and the legitimate efforts that are exercised in this greatest of all newspaper contests.

It is good to see such a class of men and women, girls and boys, arrayed in friendly battle, which today seems to have assumed a rivalry that did not exist at first. It is not so much a rivalry to win a prize of a certain value as it is to see who can excel in the amount of business accomplished.

It has been a long, hard and tedious fight, and as it nears its close each seems to be making an extraordinary rally.

Burns had his benefit and enjoyed a full house, for which admission was charged, and which was the occasion of an upward jump in his score.

Now Mrs. Ella C. Carlin is going to have a benefit on November 14 at Long Beach.

Mrs. Carlin is a member of the Woman's Relief Corps, which is allied with the G.A.R. organization, and when she entered this contest it was made known that she expected nothing for herself, but that anything she made would go toward the consummation of a noble purpose which has long been the ambition of the G.A.R. and its allied bodies in Long Beach.

That Mrs. Carlin will win a substantial prize seems to have been indicated ever since the beginning, and she now stands in fifth place in this contest.

Whatever prize she wins will be donated by the Woman's Relief Corps to start a fund for building a memorial hall in Long Beach. This hall will serve as a meeting place for patriotic gatherings.

That Long Beach is in sympathy with Mrs. Carlin's project has been made evident ever since the beginning; that she has been able to hold fifth place until this date is an indication that the support given her is permanent and sufficient to last until the end of the contest.

The people of Long Beach have shown themselves patriotic to a degree of many thousands of points—in fact, more than 300,000 toward Mrs. Carlin's prize, which is in reality not Mrs. Carlin's prize but something for the entire community to enjoy and participate in.

In further recognition of her candidacy, a rally has been arranged for the evening of November 14. The Auditorium at Long Beach has been loaned without cost to the G.A.R. organization and Woman's Relief Corps, under whose auspices Mrs. Carlin has been working and under whose charge this rally will be.

In addition to the auditorium, a band and a number of talented entertainers and musicians have volunteered their services.

The feature of Mrs. Carlin's rally will be that everything is free. No one has charged her for services to be rendered, and in return she is not charging the public for participating in a pleasant evening. Admission and seats will be absolutely free to all who care to attend, and at that time those who feel that her worthy purpose is deserving of recognition and who have not already shown substantial support, will be offered the opportunity to enroll themselves in the little army that is working for her success.

Yesterday Mrs. Carlin scored 10,500.

Quite a number of other contestants fell into line and added a little here and there to their totals.

CONTESTANTS' BULLETIN.
November 5, 1911.

NOTE: Names of contestants not having scored 7500 subscription points by November 15, will be omitted and only those whose names appear at the finish will be eligible to prizes in the Greater Contest.

John Scott, Jr., La Habra	1,069,350
A. S. Burns, Los Angeles	963,425
E. Rietzke, Glendora-Ventura	532,575
L. O. Lieber, Los Angeles	455,925
Mrs. Ella C. Carlin, Long Beach	303,262
Mrs. J. M. Williams, Los Angeles	273,500
Mrs. O. B. Tout, Calexico	272,190
Lewis P. Black, Monrovia-Duarte	220,965
Minnie Lichner, Alhambra	187,960
Marie Rorick, Los Angeles	170,568
W. C. Woodworth, Covina	137,610
Lillian Blood, Los Angeles	134,381
Alys Sweet, Los Angeles	126,227
Mrs. I. F. Reed, Santa Monica	122,692
E. Jack Bussell, Los Angeles	120,180
Mrs. H. W. Cole, Los Angeles	117,345
H. F. Barton, Glendale	100,931
William Sherman Hall, San Fernando-Pasadena	95,320
George H. Anderson, Glendale	81,230
A. B. Ellis, Ventura	59,212
Ina Smith, Artesia	59,020
Harry Miehle, Riverside	55,224
Lois Irene Benton, Azusa	52,775
F. M. Edgar, Maricopa	52,650
Robert Neiman, Highland	49,480
G. W. Beck La Habra	49,427
Gertrude Linsenbard, Los Angeles	19,043
Leo Germain, Los Angeles	48,410
Geoffrey A. Parkes, Pasadena	48,142
Russell Kreichbaum, Los Angeles	47,169
Mrs. M. E. Martin, Los Angeles	45,600
Pearl O'Connell, Norwalk	38,360
Leo Morinaga, Tropico	37,015
Arthur Goldsmith, Ocean Park	36,145
Everett C. Foss, Hollywood	34,420
Clara B. Moulton, Riverside	32,041
Mareta M. Pedley, Pomona	32,368
Clair Tucker, Upland	31,270
Oscar Willenberg, Los Angeles	30,935
Delbart Myers, Los Angeles	28,540
Granville E. Starbuck, Redlands-San Bernardino	24,855
Amos Colburn, Upland	24,533
Mrs. S. L. Watson, Westminster	24,125
Sadie M. Dunscath, Los Angeles	23,190
Alta Seely, Huntington Beach	19,697
Hester Jowell, San Dimas	17,425
Carl Harvey Cuddeback, Los Angeles	17,345
Ouina Paser Petersen, San Pedro	16,920
Ida E. Carpenter, Los Angeles	16,096
Henry L. Gibbs, Pomona	16,080
Miss A. B. Sault, Santa Barbara-Pasadena	16,000
Audrey Waidler, Anaheim	15,350
Jean Hiriart, Los Angeles	14,230
Helma Schmidt, Los Angeles	13,925
Clarence Hopkins, Burbank	13,892
Edward M. Davis, Los Angeles	12,893
Margaret Ingraham, Los Angeles	11,875
Donald Huff, Hollywood	11,770
Alyce L. Larrieu, Los Angeles	10,580
Clara Hogan, Los Angeles	9,901
Frank C. Martin, Fullerton	9,214
Fred W. Stein, Los Angeles	9,120
George Jehlinger, Los Angeles	8,274
Preston Marshburn, Orange	7,284
Harriet A. Hayden, Los Angeles	7,052
Donald Fairchild, San Fernando	6,945
Elwood Cooper, Oxnard	6,600
Mrs. F. E. Wilcox, Los Angeles	6,265
Loren Noyes, Los Angeles	6,095
Mrs. Bert Peacock, Los Angeles	5,765
Ada Dentsch, Santa Barbara	5,252

List of Prizes.

First Prize—Choice of Cash or Orange Grove ($10,000 with Bungalow $2000)	$12,000
House and lot	$7,500.00
House and lot	5,000.00
Alfalfa ranch	4,500.00
Lot	4,000.00
Lot	4,000.00
Bungalow	2,000.00
60'x60'x2	acquitaru
10-acre ranch	2,500.00
Mitchell six-cylinder touring car	2,400.00
Reo limosine	2,250.00
20 cash prizes ($100 each)	2,000.00
Weekly and monthly cash prize	2,000.00
Lot	2,000.00
Lot	2,000.00
5-acre orange grove	2,000.00
Runabout	1,375.00
Cash prize	1,000.00
Water-front lot, Balboa Island	1,000.00
Half-acre suburban residence lot	1,000.00
Player piano	1,000.00
20 phonographs with dozen records ($32.50 each)	650.00
Cash prize	500.00
10 gold watches ($50 each)	500.00
Piano	500.00
Furniture (your own selection)	500.00
Piano	500.00
Piano	500.00
Horse and buggy	350.00
Motorcycle, Reading Standard	285.00
10 bicycles ($25 each)	250.00
Cash prize	250.00
10 pieces jewelry (your own selection)	250.00
Motorcycle	285.00
Motorcycle	250.00
Furniture (your own selection)	250.00
Furniture (your own selection)	250.00
Motorcycle, Racycle	245.00
Saddle horse with saddle and bridle	200.00
Victor Victrola	200.00
Furniture (your own selection)	200.00
Furniture (your own selection)	150.00
Furniture (your own selection)	100.00
Shotgun	100.00
Catalina fishing outfit	75.00
Trout fishing outfit	75.00
Shotgun	50.00
Shotgun	50.00
Shotgun	35.00
Shotgun	35.00

COTTON GROWERS ORGANIZE.

Planters of Imperial Valley Representing Large Acreage Will Combine for Mutual Benefit.

EL CENTRO, Nov. 5.—Cotton growers representing 3778 acres of land in ers representing 2778 acres of land in ton held a meeting here yesterday and took preliminary steps toward the formation of a permanent association.

Another meeting which will be open to all growers of cotton, will be held here November 11. At that time it is expected plans will be made for financing the raising of cotton, the erection of warehouses and the selling of crops, all of which the association hopes to accomplish to better advantage than would be possible through individual action.

HE GOES TOO FAR.

Man Who Confessed to Murder Fictitiously Is Held for Investigation on Suspicion of Fraud.

Believing that Horatio Moses, the young man who recently confessed to murder, may have tried to defraud charitable organizations in other cities, Chief Sebastian yesterday cancelled his order to release Moses and instructed Capt. Flammer to investigate the new phase.

Moses Saturday said his confession of murder was false, and that he simply told the story so that he would be placed in jail and be given an opportunity to study the conditions.

The Chief questioned him and decided the latest story is also false and that Moses's true motive was to secure sympathy and later money from charitable organizations.

STANFORD-CALIFORNIA Football Game

PALO ALTO
November 11th.
Reduced fares,
$18.70
Los Angeles to San Francisco
Stop-over at Palo Alto.
On sale
Nov. 8, 9, 10.
Return Nov. 20.
Eight Daily Trains
Southern Pacific
Los Angeles Offices
600 South Spring Street
Arcade Station, Fifth and Central Ave.
Pasadena Office:
148 East Colorado Street.

Real Estate Directory.

THE McCARTHY CO.
201 N. BROADWAY
Main 1202; A5941
$7500 — $8500 Van Ness Ave. Square Homes. The latest in artistic design, finish and location.

AUTOMOBILE DAILY
To Van Nuys and Lankershim Ranches
A. G. HERRON & CO.
202 Central Bldg.

Windsor Square
"The Residential Masterpiece"
For Particulars Address
R. A. ROWAN & CO.
200 H. W. Hellman Bldg.

Van Nuys & Lankershim LANDS
Automobile Excursion Daily
LOS ANGELES SUBURBAN HOMES CO. P. P. NEWPORT CO.
Selling Agents
208-209 Central Bldg.

IVYWILD
ONLY 20 MINUTES FROM BROADWAY.
50x140-foot lots west on the Venice Short Line at junction with Santa Monica Air Line for $400. Terms.
REED & CHIPLEY,
235-316 Con. Realty Bldg.
Main 8021. 6th and Hill. A4721.

YUCAIPA VALLEY
Red Apple Land.
Ask for particulars.
Redlands, California; or,
830 W. 6th St., Los Angeles.
Main 2302; F1625.

CHANDLER RANCH
Alfalfa and Orange Lands
Under Roosevelt Dam
MESA IMPROVEMENT COMPANY
122 West Sixth Street, Los Angeles.

Commonwealth Home Builders
A co-operative Building Company Organized by 700 Representative Businessmen of Los Angeles.
623 South Spring Street
If you own a lot we'll build you a beautiful home on it at extremely reasonable cost. If you do not own a lot we will get one for you, anywhere you say, and build your home. See us now.
PHOENIX HOME BUILDERS
319 Citizens' National Bank Bldg.
Phone Broadway 5043.

Hundreds of Bungalow Plans
$5.00 and Up a Set.
The Original
Home Builders of Los Angeles
418-420 Douglas Bldg.
COR. THIRD & SPRING STS.

RENTAL DEPARTMENT
For Stores, Offices and Houses
ROBERT MARSH & CO.,
2nd Floor Trust & Savings Bldg.
Sixth and Spring.
Telephone Exchange 176. Entrance Fifth Street.

WESTGROVE
ORANGE & LEMON Lands
2200 feet above P. E. Owns.
630 W. 6th St. Bdwy. 5500
A3228.

ORANGE GROVES
"PLANTED TO ORDER"
$400 Per Acre—6-Year Payment Plan
FONTANA DEVELOPMENT CO.
616 Wilcox Bldg., Los Angeles.

VAN NUYS The New Town
AUTO EXCURSIONS
Leaving 319 South Hill street daily at 9 a. m. and 2 p. m.
Lots 1 Acre to 10 Acres.
GREAT BUSINESS OPPORTUNITIES.

Western Terminal Tract
On Slauson Ave., Fifty-second street, Arlington street and Third ave.
Adjoining new car houses. Lots $300 up. 10 per cent. down, small monthly payments.
BRYAN & BRADFORD, Owners.
H. B. COTTON & CO., 202-13 L. A. Trust & Savings Building

DOUBLE YOUR MONEY
in
The Cream of Baldwin's Ranch.
M. M. DAVISON & SON.
316-319 Trust and Savings Bldg.
Sixth and Spring Sts.

BUY STOCK BEFORE IT ADVANCES
Now $1.25 Per Share
On new basis. You cannot lose.
SUBURBAN DEVELOPMENT COMPANY of Southern California
Second Floor, American Bank Bldg.

SHARER INVESTMENT COMPANY
If you have a MIGHTY GOOD THING and want it sold, see us. If you want to buy a MIGHTY GOOD THING, come see us. We have good things to sell and buyers for good things. 239 West Seventh street. Phones Main 8239; Home, F-4253.

A VERY LITTLE MONEY BUYS A BEACH LOT
ARCH BEACH HEIGHTS
700 CONSOLIDATED REALTY BLDG

New Addition Opened
EL SEGUNDO
The new industrial city with the big Standard Oil Refinery. Big opportunity.
W. I. HOLLINGSWORTH & CO.
Main 8748; — 449 Hill St.; — 10777

INVESTMENT BUILDING CO.
1005-1008 W. P. Story Bldg.
Sixth and Broadway
LOS ANGELES

Pacific Home Builders
Are offering an allotment of stock at
$1.00 PER SHARE
Information on Request
617-18 Wright & Callender Bldg.

Gaintern Realty Corporation

BELL FLOWER ACRES
"Country Homes for City People"
Sold Exclusively by
THE JAMES R. H. WAGNER CO.
329 S. Hill St. Members L.A.R.B.

C. Wesley Roberts Co.
Investment Securities
7 Per Cent Los Angeles
Building and Real Estate BONDS AND FIRST MORTGAGES

Richland Farms
20 Minutes from Broadway
7 Miles from Harbor.
CHAS. O. MIDDLETON,
427 Story Bldg.

40 Acres and Fortune
Send for this booklet. It tells how to buy 40 acres of Fresno County alfalfa land on the crop payment plan. San Joaquin Valley Farms Co., 712 Central Building, cor. 6th and Main sts., Los Angeles, Cal.

Legal

NOTICE TO THE STOCKHOLDERS OF THE PACIFIC ELECTRIC RAILWAY COMPANY.—

A special meeting of the stockholders of the Pacific Electric Railway Company will be held at the office of the company, in room 234, in the Pacific Electric Building, in the City of Los Angeles, County of Los Angeles, State of California, the same being the principal place of business of said corporation, and being the building where the Board of Directors of said corporation usually meet, on the 16th day of November, 1911, at the hour of three (3) o'clock P.M., to consider and act upon the proposition to create a bonded indebtedness of One Hundred Million Dollars ($100,000,000.00) in gold coin of the United States, (a portion of which is to be used in retiring the existing bonded indebtedness of the various constituent companies of the Pacific Electric Railway Company created prior to the consolidation of said constituent companies under the name of the Pacific Electric Railway Company by articles of incorporation and consolidation filed in the office of the County Clerk of Los Angeles County, on August 31, 1911, a certified copy of which articles being filed in the office of the Secretary of State of California on September 1, 1911), and to increase the bonded indebtedness of said corporation up to the amount in the aggregate of One Hundred Million Dollars ($100,000,000.00), and to secure the said proposed bonded indebtedness by a mortgage and trust deed upon the railroads, franchises and property of the company, now owned or hereafter acquired, and the income thereof, or such part thereof as may be prescribed in said mortgage and trust deed, and to determine the form and terms of said mortgage and trust deed, and to authorize the Board of Directors to take all and such action as they may deem necessary or expedient in the premises.

Dated this 14th day of September, 1911.

By order of the Board of Directors.

[Seal.] H. A. CULLOUGH,
Secretary of the Pacific Electric Railway Company.

THE CITY
AND ENVIRONS.

TODAY AND TONIGHT.

THEATERS.

Belasco—"The Melting Pot"..... 8:15 p.m.
Burbank—"The Traveling Salesman". 8:15 p.m.
Empress—Vaudeville ....2:30, 6:30, 7:45, 9:50 p.m.
Grand—"Dolly Varden"..... 8:15 p.m.
Hippodrome—Vaudeville.....Continuous
Lyceum—"Polly of the Circus"..... 8:15 p.m.
Majestic—Lombardi Grand Opera..... 8:15 p.m.
Mason—"Seven Days"..... 8:15 p.m.
Orpheum—Vaudeville .....2:15 and 8:15 p.m.
Pantages—Vaudeville ...2:30, 6:30, 7:30, 9:00 p.m.
Shriner Auditorium—"Household Show 8:00 p.m.
Plaza Church—Spanish Fiesta..... 7:30 p.m.

"THE LAND AND ITS FATNESS."

Permanent exhibit at the Chamber of Commerce building on Broadway.

BUREAU OF INFORMATION.

Times Office, No. 531 South Spring street.

NEWS IN BRIEF

Ministers' Meeting.

The ministers of the city interested in the present prohibition movement will meet tomorrow at 12:15 o'clock p.m. at the Federation Club rooms, in the Wright & Callender building. A full attendance is desired.

Talks on Sportsmanship.

"A Question of Sportsmanship" was the subject of the address delivered by H. E. Dennis at the Y. M. C. A. yesterday. Dennis is general secretary of the college Y. M. C. A. at the University of Southern California.

Judge Finlayson Better.

Superior Judge Finlayson, who was operated on at the Clara Barton Hospital on Saturday, was reported to be doing well at that institution yesterday. The jurist has not been in danger at any time and is expected to be able to resume his judicial duties within a few weeks.

The Influence of Religion.

"The Inescapable Christ" was the theme of Rev. George Henry, pastor of the West Adams Methodist Episcopal Church, before members of the Young Women's Christian Association in the auditorium of the association building yesterday. His text was that all civilization is drawn from the influence of Christianity.

To Boost Membership.

As a booster for the big membership campaign now being waged by the members of the Y. M. C. A. an entertainment will be given in the auditorium of the association building tonight. There will be readings, recitations, athletic contests and music, and E. M. Bonnell is booked for a minstrel act. All men are cordially invited. No admission will be charged.

Successful Fumigation.

A. Kent, living at No. 500 Hollywood boulevard, got more than he had bargained for yesterday morning when he ignited fumigation material in the basement of his home. The fumes arose as he had expected, but they were so strong that it drove him from the house, and he was forced to summon the fire department to extinguish the fire.

Caught In the Crush.

Buffeted about by the crowd which rushed through the gates at the Pacific Electric Depot, yesterday, to board the car to the Catalina boat landing, Miss Eulah Johnson, 19 years old, was carried off her feet, and her right leg was broken a short distance above the ankle. She lives at No. 847 East Thirty-first street, and, after her injury had been dressed by a surgeon, she was taken to her home.

Sunday-School Convention.

The annual convention of the Southern California Sunday-school Association will open at the First Methodist Church at 9 o'clock tomorrow morning and will last until Thursday evening. More than fifty experts on relevant lines will deliver addresses at the different sessions. One of the features of the programme will be the men and boys' parade through the streets, which will precede the final session Thursday evening.

New Improvement Association.

The citizens of Melrose district will hold a meeting tonight in Brown Hall, corner of Vermont and Melrose avenues, for the purpose of organizing the Melrose District Improvement Association. Any one is eligible to membership in the organization who lives within the territory from First street on the south to Santa Monica boulevard on the north, thence to Hoover on the east, and from there to Western avenue. All property owners are requested to be present.

Haste Makes Waste.

While on a quick run in search of S. Gonzales for shooting at another Mexican at Thirty-eighth street and Santa Fe avenue late yesterday afternoon, J. B. Wenzel, a motorcycle officer, was injured at Jefferson and Central avenues. Going at a rate of fifty miles an hour, the machine ran upon a piece of oiled pavement, and Wenzel was thrown off, spraining his ankle. Meanwhile another police officer overtook the Mexican who had flourished the gun and he was locked up. Wenzel was the only person injured.

BREVITIES.

Thousands of andirons, fire sets and basket grates retailed at wholesale prices at J. W. Frey's Mantle House, corner Twelfth and Los Angeles streets.

The Times Branch Office, No. 116 South Broadway: Advertisements and subscriptions taken.

Hotel Rosslyn and Natick. Best 25-cent meals. Sunday ave., 35 cents.

New Mechanical Calculator.

[London Globe:] The clerical staffs of many of the big insurance companies have of late years been considerably reduced by the employment of mechanical calculators.

One of these, the invention of a German, is a compact little affair resembling a music box. It may be made to perform almost instantaneously the most portentous sums in addition, subtraction, multiplication by one or two factors, division, squaring and cubing. It is required, for instance, to multiply 531,975 by 924. The first factor is set by touching little knobs representing 531,975.

To multiply by the other factor, you turn a handle four times, push along a slide one place and turn the handle twice, then push the slide another place onward and turn the handle nine times. The long multiplication is now done, without the possibility of error so far as the machine is concerned, and the dial shows 491,544,900. In the same mechanical way may be done all the other arithmetical processes.

Had to Take Him.

[The Continent:] The vicar had been suddenly ill, and his church warden was in great difficulty about getting a substitute, when the bishop of the diocese kindly offered to take the Sunday service himself.

The church warden, wishing "to do the right thing," at the close of the service went up to the bishop, and, after thanking him, stammered out:

"A poorer preacher would have done for such folk as us, your lordship, but we were unable to find one."

Little of Everything.

SHRINE SHOW TO OPEN TONIGHT.

MAYOR TO OPEN EXPOSITION WITH A WELCOME.

Managers Pleased With Wonderful Decorations of Shrine Auditorium. Baby Show Saturday Afternoon to Be Feature—Special Programme for Every Day.

"The Shrine Auditorium never was decked quite so gorgeously before. I am more than pleased with the results of the work and I am glad to see that everything is in readiness for the big throng of visitors," said Motley H. Flint yesterday afternoon after he had inspected the big hall at No. 655 West Jefferson street.

The big Shrine Household Show will open at 7 o'clock tonight with an address by Mayor Alexander. Already more than 3000 tickets have been sold for the first night and those in charge of the show believe that the interest will increase with every day's programme.

Throughout the twelve days of the show there will not be an uninteresting minute at the Shriners' Temple. Flint and those associated with him promise that every night will be as replete with entertainment as will be the opening night. Tomorrow night the show will be turned over to the Chamber of Commerce. Wednesday night will be society night and Thursday night the Los Angeles Realty Board and the Merchants and Manufacturers' Association will visit the show. Friday will be special visiting day for the members of the Retail Grocers' Association.

Saturday afternoon the babies will be the whole show. Prizes will be awarded to the following brands of babies: Youngest baby; fattest baby under 6 months old; fattest baby 6 months to 1 year; prettiest twins under 1 year old; prettiest twins 1 year to 2 years; prettiest twins 2 to 3 years old; prettiest blond girl, under 6 months old; prettiest brunette girl under 6 months old; prettiest blond boy under 6 months old; prettiest brunette boy under 6 months old; prettiest blond girl, 6 months to 1 year; prettiest brunette girl, 6 months to 1 year; prettiest blond boy, 6 months to 1 year; prettiest brunette boy, 6 months to 1 year; prettiest blond girl, 1 to 2 years; prettiest brunette girl, 1 to 2 years; prettiest blond boy, 1 to 2 years; prettiest brunette boy, 1 to 2 years; prettiest blond girl, 2 to 3 years; prettiest brunette girl, 2 to 3 years; prettiest blond boy, 2 to 3 years; prettiest brunette boy, 2 to 3 years; prettiest blond girl, 3 to 4 years old; prettiest brunette girl, 3 to 4 years old; prettiest blond boy, 3 to 4 years old; prettiest brunette boy, 3 to 4 years old; prettiest blond girl, 4 to 5 years old; prettiest brunette girl, 4 to 5 years old; prettiest blond boy, 4 to 5 years old; prettiest brunette boy, 4 to 5 years old.

The Eastern Star will practically have charge of things Saturday night and on the days and nights following entertainment will be furnished by the Elks, the Moose, the Grand Army, the Shriners and the Theatrical companies. On the closing night, which will be Saturday, November 18, a big auction sale will take place at which nearly everything that may not already have been sold will be disposed of to the highest bidder.

Theatrical night promises to be especially attractive, and Managers J. H. Blackwood and L. E. Behymer, invite every one who belongs, or desires to belong to the theatrical profession to be present and help entertain the multitude.

Flint said last night that a registration booth will probably be installed in the temple so that men and women of Los Angeles who attend the show may register for the coming election.

CLUB RANKS THIRD.

Los Angeles Amateur Press Writers Show Class in Work Done in Last Few Weeks.

The Amateur Press Club of this city ranks third in the publishing contest of the United Amateur Press Association of America, according to the report made Saturday evening. The rank is given for the best and largest number of papers published.

The second number of the club's bimonthly paper, "El Angeleno," is to be issued this week.

Vacancies have been filled by the election of George M. Clayton as vice-president and M. Henrie Lehr as editor. The other officers are: Miss Rose M. Scott, president; Lucinda M. Rafuse, financial secretary; Allen Gibson, recording secretary; Marion F. Watrous, director of afternoon study classes. The club pledged $25 to the fund of the United Amateur Press Association of America.

VITAL RECORD.

DEATHS.

With Funeral Announcements.

BLACK. Aaron A., November 4, aged 47 years. Funeral 10 a.m. Monday from the chapel of J. H. Riedeman, 1430 South Main street.

COLLINS. At 170 East Vernon avenue, Frederick E., beloved son of Mr. and Mrs. Edward N. Collins, aged 2 years 6 months. Funeral from the chapel of Robert Sharp & Son Co., 1213 South Flower street, today at 3 o'clock.

CASE. 2617 E. Third street, November 5, James F. Case, aged 75 years, a member of Co. E, Twenty-second Regiment, New York Volunteer Infantry. Funeral from the Boyle Heights Undertaking parlors, 1823 East First street, Wednesday, November 8, 2 p.m.

HOOD. In the city of Whittier, November 5, 1911, Mrs. Malinda Hood, wife of Henderson Hood, and mother of Lillie L. Townsley. Funeral at Whittier Baptist Church, November 7, at 1 p.m. Interment at Little Lake Cemetery.

JONES. November 5, 1911, Seddon J. Jones, aged 55 years. Remains at Bresee Bros. Notice of funeral later.

M'CALL. At Santa Monica, Helen Bennet, aged 52, wife of Thomas McCall and mother of Helen, Joan, Georgina, Allison, Grace and Mary. Funeral services 10:30 a.m. Monday, November 6, at parlors of Bresee Bros. & Todd, Third street, Santa Monica. Interment, Woodlawn.

PELLEY. At her home, No. 1905 Harvard boulevard, November 5, 1911, Martha Pelley, mother of Mrs. Lula D. Miller. Interment Abingdon, Ill. Shipment by Orr & Boothe Co.

PEPPERS. At the residence of his sister, Mrs. Eliza Simmons, 2444 La Grand street, Harry Peppers, aged 39 years. Notice of funeral later.

SQUIRES. At 1039 West Thirty-fifth Place, November 5, 1911, Anna E. Squires. Funeral services will be held at the chapel of Bresee Bros., 853 South Figueroa, Monday at 4 o'clock. Interment, Spencer, Iowa.

TOBIN. November 5, 1911, Daniel Tobin, aged 37 years. Remains at Bresee Bros. Notice of funeral later.

WALTON. In this city, Henry Walton, aged 47 years. Funeral from the chapel of Robert Sharp & Son Co., today at 2 o'clock.

YOUNG. In New York City, October 29, James E. Young, beloved son of John D. and Emily Young, brother of Francis M. Young and father of Francis R. Young. Funeral Tuesday at 2 p.m. from W. H. Butch's parlors. Friends invited. Interment, private in Rosedale Cemetery.

FAMOUS Spanish chefs have contributed innumerable recipes to The Times New Cook Book. Now on sale. Price 25c, postage 10 cents.

3rd Annual Sale
GENEVA
Watch and Optical Company
The great annual sale you've been waiting for to supply your Christmas things at a genuine saving of one-third or more.
High grade jewelry
Fine Silverware
Watches and clocks
Beautiful cut glass
Genuine diamonds
Every article in our entire stock radically reduced to emphasize the value-giving supremacy of the "Geneva."
GENEVA
Watch and Optical Company
305 So. Broadway

"The Exclusive Specialty House."
Myer Siegel & Co.
At 445 S. Broadway.
Infant's Wear
We are now showing a complete assortment of wearing apparel for small children and every requisite for infants.
Including coats, dresses, bonnets, slips, bibs, bootees, sacques, wrappers, shawls, afghans, blankets, etc., also toilet articles.

Make an Appointment With Us
Call, write or phone (F2732, M3732) for an appointment with us to avoid waiting.
We are devoting our business exclusively to the fitting of Glasses. We are busy. There is a reason—
Marshutz Glasses Fit the Eyes. Ask your Neighbor.
Let us hear from you. Note our new address.
Marshutz Optical Co.
704 So. Broadway

The Future Looks Bright
Mrs. Gabriel Writes from Lisbon Regarding Questions of Interest to Women.
Lisbon, Ohio.—"The future looks bright to me," writes Mrs. Helena Gabriel, from this place, "now that I have found this blessed medicine, Cardui, the woman's tonic. I have been cured of many female ailments, and regained my good health, by using Cardui. It is the only medicine I care to have in my house. I would not be without it. Cardui is building me up, and helps me whenever I take it."
If a personal friend should speak to you as highly as Mrs. Gabriel does of Cardui, wouldn't you believe her, and try it? Consider Mrs. Gabriel a friend, for she writes to benefit you.
We have thousands of similar letters, received from grateful women all over the country, who have been relieved from serious troubles and helped to health and happiness by Cardui, as was Mrs. Gabriel.
They write, because they want other women—you—to know what Cardui has done for them.
We publish what they write—with their permission.
Will you believe what they say?
Will you try Cardui for your troubles?
Will you do it today?
At the nearest drug store.
N. B.—Write to: Ladies' Advisory Dept., Chattanooga Medicine Co., Chattanooga, Tenn., for Special Instructions and 64-page book, "Home Treatment for Women," sent in plain wrapper, on request.

Cemeteries.

Inglewood Park Cemetery
Two miles outside of the city limits, on the Los Angeles and Redondo Railway. 200 acres of perfect land, with improvements outclassing any cemetery on the Coast.
207 South Broadway. Room 202.
Phones—F3202, Main 4659.
Superintendent's phone 10441.

Hollywood Cemetery
Location ideal — modern and attractive. High, rolling lawns; beautiful lakes, trees and shrubbery. All lots under perpetual care. Melrose and Colegrove cars to grounds. 411231. 308 Laughlin Bldg. Main 391. Cemetery phones, 50035. Hollywood 542.

Rosedale Cemetery
An Endowed Memorial Park, noted for its natural beauty. Endowment Fund for perpetual care, $500,000. Modern Receiving Vault. Chapel, Crematory and Columbarium Accessible. City Office: Suite 502-506 Exchange Bldg. N. E. corner 3rd and Hill sts. Phones—Main 909; A2629. Cemetery Office, No. 1831 West Washington street. Phones—72858 West 80.

Peck & Chase Co., Undertakers.
1313-15 South Figueroa street. Lady assistant. National Casket Co. caskets. Tel. Main 41; 52727.

If he didn't see the comet it wasn't his fault. He saw most everything. But it's your fault if you don't see those new Fall suitings at Brauer's. They're so clothes-worthy, so valueful that you owe it to yourself to inspect them. They're $28 and Brauer made. That should be sufficient. See the window display; then come in and be measured.
SUITS TO ORDER $20, $30, $40
Intermediate Prices and Better
A. K. Brauer & Co.
"Tailors to Men Who Know"
(Two Stores)
345 S. Spring 5th & Spring

Randall Parrish's Latest

My Lady of Doubt

Is She Tory or Rebel?
This is the problem Major Lawrence of the Maryland Line sets himself to solve with reference to fair Mistress Claire Mortimer—and the solving makes as pretty a tale of love and adventure as Mr. Parrish's most enthusiastic admirers could ask of him.
AT ALL BOOKSTORES
A. C. McCLURG & CO., Publishers
New York CHICAGO San Francisco

Young Mothers
No young woman, in the joy of coming motherhood, should neglect to prepare her system for the physical ordeal she is to undergo. The health of both she and her coming child depends largely upon the care she bestows upon herself during the waiting months. Mother's Friend prepares the expectant mother's system for the coming event, and its use makes her comfortable during all the term. It works with and for nature, and by gradually expanding all tissues, muscles and tendons, involved, and keeping the breasts in good condition, brings the woman to the crisis in splendid physical condition. The baby too is more apt to be perfect and strong where the mother has thus prepared herself for nature's supreme function. No better advice could be given a young expectant mother than that she use Mother's Friend; it is a medicine that has proven its value in thousands of cases. Mother's Friend is sold at drug stores. Write for free book for expectant mothers which contains much valuable information, and many suggestions of a helpful nature.
Mother's Friend
BRADFIELD REGULATOR CO., Atlanta, Ga

DEEP WRINKLES

Removed
Outstanding Ears, Unshapely Noses, Drooping Eyelids, Hollow Cheeks, Hare Lip, Baggy Skin corrected by our Painless Method.
Earle Institute of Dermatology
809-1-2 Broadway Central Bldg.
424 S. Broadway.

Nuernberger Lebkuchen (large packages) 25c
Naumann & Schill
306 S. Spring St. Branch 224 W. 5th.
Imported and Domestic Delicatessen.

$1.00 for 50c
M. S. Kornblum Jewelry Co.
429 So. Broadway
Written Guarantee Sale
The Finest Jewelry, Diamonds, Watches Etc. offered at
½ Price
Come Now For Choice of Selection.
These Premises Must Be Vacated Jan. 1, 1912
M. S. Kornblum Jewelry Co.
M. F. Terry, Mn'gr.
Oriental Rugs and Paintings

THE WALKER PORTABLE

If you are not certain of your location buy a Walker Portable.
Move it as often as you like. See our furnished samples at 1327 S. Grand Ave.
E. R. WALKER.
23281; Bdwy. 2084. P. O. Box 1372.
Absolutely no danger — Costs Only $12.00
Clean, warm water at once—a bath for only one cent.
HOT WATER
Why use dangerous, expensive heaters? Cheapest and best furnaces in the world. Sectional Heating Co., 937 W. Washington.

Call up the D. P. Flory Co. before you order your next lot of
HAY
We sell it any quantity from ½ ton up. Remember City Scale weight on all our goods. Phone 10929; Sunset, Main 1594.

WOMEN'S $25 SUITS
Samples of the very latest styles. Don't miss them..... $15
ORIGINAL SAMPLE SUIT CO.
324½ S. BROADWAY, 2nd Floor.

For Solid Gold Crowns
For a full set of Guaranteed Teeth $5
Painless Extraction Guaranteed
YALE DENTISTS
Open Sundays, 9 to 12. Third Floor, Parmelee-Dohrmann Building, 444 South Broadway.

FULL DRESS, TUXEDO and Prince Albert Suits FOR RENT
R. J. BUSCH, CLOTHIER
Broadway and Second Street
(Just out of the high rent district.)

Mission Malt Tonic
GIVES HEALTH & STRENGTH
AT DRUGGISTS

New "Walkover" Bootshop
No. 3, 623 South Broadway

HOFFMAN'S MILLINERY
429 SOUTH BROADWAY
Home F4082.

MASON & HAMLIN PIANOS
The WILEY B. ALLEN CO.
415-418 South Broadway

HEARD OPTICIAN
KRYPTOK Invisible Bi-Focals
$8.00 to $12.50 a Pair

Optical Dept.
Moved to Suite 300.
BROCK & CO. BUILDING.
Dr. D. M. Small in Charge.
THE WHITLEY JEWELRY CO.

McPhail Pianos
Excel either King or Queen in reigning supreme over 74 years (Boston.) Built on honor, sold on merit. Other fine pianos $3 month up.
N. W. FISHER, 105 N. Broadway.

Schools and Colleges

GIRLS' COLLEGIATE SCHOOL
Academic—Post-graduate Courses—Twentieth Year—Kindergarten Grade Work
UPPER SCHOOL
Adams and Hoover Sts.
"Casa de Rosas"
Miss Parsons and Miss Dennen, Principals.
Tels. 54254; West 717.
LOWER SCHOOL
948 W. Adams St.
Opposite "Casa de Rosas"
Miss Thomas and Miss Musgrove, Principals
Tels. 22237; West 4439

The Isaacs Business College
Hamburger Bldg. Los Angeles
8th Floor—100 ft. above street noise. Leader since 1884. Begin now. "Books free."

Cumnock Academy
OPENS SEPTEMBER 25
Boarding and Day School for Girls. College preparatory and general courses. Music, art, physical training. Refining influences. Individual attention.
JUNIOR SCHOOL—First Eight grades. Outdoor study, recreation and sports. Thorough work. Catalogues on request.
School of Expression
18TH YEAR OPENS OCT. 2
An advanced course for cultural or professional training. Interpretation, English, Dramatics, Voice and Physical Training. Graduates in demand as teachers and readers. Send for catalogue.
1500 SO. FIGUEROA ST.

Marlborough School for Girls
1669 WEST 23RD STREET.
23rd Year Opens September 28th.
A pleasant refined home for thirty girls. General, special and college preparatory courses. Certificate admits to California and Stanford Universities and to Vassar, Smith, Mt. Holyoke and Wellesley Colleges. Special advantages in art, history, etc.
Mr. Waldo F. Chase, teacher of Music. Outdoor study; well equipped gymnasium; riding, tennis, etc.
No girls admitted under fourteen years old.
MRS. GEORGE A. CASWELL, Principal.
MISS GRACE WILTSHIRE, B. L., Associate Principal.

Marlborough
PREPARATORY SCHOOL,
636 West Adams St.
Between Chester Place and Figueroa Street. Residence and day school for girls under fourteen years old. Careful home training. Constant advancement irrespective of grade. Miss Anna Knecht, teacher of Piano, pupil of Godowsky. Relaxation method. French daily, Grammar, Spanish, Sewing. New year, 1911-12, begins Tuesday, Sept. 26th. Appointment may be made with the Principal by either telephone.
MISS IDA B. LINDLEY, M.A., Principal.

The Orton School
FOR GIRLS
154 S. Euclid Ave., Pasadena, will reopen for its 22nd year on Sept. 28. Special, general and college preparatory courses. Tel. 696, Pasadena.

The Brownsberger Commercial College
952-5-7 West Seventh street.
Day and evening classes.
Main 2811. Home 82401.
Free catalog.

The Seeley-Allen School of Commerce
301-327 Merchants' Trust Building.
Offers thorough instruction at reasonable rates. Investigate. F2446, Main 4308.

URBAN Military Academy, 820 So. Alvarado St.
The Military School With the Home Life.
Phone—82647.

Von Stein Academy of Music
938 S. HILL STREET.
For beginners and advanced students of piano, Voice, Violin, Viola, Cello, Cornet, Trombone, etc. Clarinet, Oboe, Saxophone, Flute, Drums, etc. Harmony, Counterpoint, Composition. Information and illustrated catalogue Free.
Phones—A3780; Broadway 5913.

Egan Dramatic School
The reason the Egan Dramatic School is the greatest dramatic school in the West is because every feature is an asset. Students may enter at any time.
Top Floor Majestic Theater Building
F7888.

Angeles Vista School
(Miss Wing's School for Girls.)
1844 St. Andrews Place
Day and boarding school. All grades and departments; prepares for universities and eastern colleges. Highest standard of scholarship maintained. Special courses in all branches of music, art, expression, folk dancing, etc.
ETHELWYN WING, M. A., Principal.
Home 72844.

CALIFORNIA SCHOOL
For boys. Boarding and day. Open all year. Military drill. Fine gymnasium, big athletic field. Men teachers for grammar and high school grades. Ladies and separate buildings for primary department. 1857 Lovelace ave., N. William Brick, B. S., Principal. Home 23879.

Yale School
205-209 N. Union Ave., Los Angeles, Cal.
A boarding and day school for young men and boys. Grammar and High School Grades. Fits for any college. Spacious grounds. Fine Gymnasium. Special athletic instructor. Manual Training. Illustrated catalog. Wilshire 2436.

BOOKS FREE
Also All Supplies Throughout the Course.
LOS ANGELES BUSINESS COLLEGE
N.E. Cor. 5th & Hill. Call, Phone or Write.

HOLLMAN Business College
108 Coulter Bldg., 213 S. Broadway. The most thorough and most centrally located. Now 3 months, $12.50; 6 months, $20.

KENNARD'S POLYTECHNIC
BUSINESS COLLEGE
1909 S. Grand Ave.
$30.00 a Month. Positions for Students. A WEEK'S TRIAL FREE.

HARVARD SCHOOL—Military
Western Ave. Ten-acre Campus. Home section the year around. Boarding and Day Pupils. Send for Illustrated Catalogue.

The Westlake School For Girls
Residence and day school. Accredited to Berkeley, Stanford and Eastern Colleges. Fall term opens Sept. 27. Catalogue on request. 616 South Alvarado.

SHORTHAND IN THIRTY DAYS
Stenography, Bookkeeping, Typewriting. 1 to 3 P. Main Line Wires in Schools and Work. Spanish. English. Main 4708.
Mackay Business College.
720 So. Broadway.

HOLLYWOOD SCHOOL
For Girls. Sunset Boulevard and Hoover Avenue. Boarding and Day School for the College Preparatory and General Course. Phone 57504. Laurel Canyon car.

AUCTION
today at 10 a.m., at 114-116 Court St. Fine lot of furniture, rugs, carpets, stoves, dressers, extension tables, chairs, rockers, lace curtains, dishes, etc.
SUGARMANS AUCTION CO.

AUCTION.
Today 10 A. M. and 2 P. M.
830-32 So. Main St.
Household Furnishings
Rhoades & Rhoades, Aucrs.
Phones Main 1259; F 1259.

For information regarding following advertisements address or phone:
CALIFORNIA DRUG AND CHEMICAL CO.
Inc.
Wholesale Druggists
943-945 Stephenson Ave., Los Angeles.
LAIRD'S BEAUTIFIES THE COMPLEXION
BLOOM OF YOUTH
Produces Clear, soft, smooth and Beautiful Skin. Has been in use over 50 years. Millions of Society Ladies, Actresses, Opera Singers and in fact every woman who desires a smooth, white, clear complexion has used it as a daily toilet. All imperfections, Discolorations, Tan and Freckles disappear on one application. Price 75c per bottle. Sold everywhere. Sold at all Druggist and Department Stores. Sent by Express on receipt of 75c.

GEO. W. LAIRD, CLIFFSIDE, N. J.

RIVERSIDE ORANGE GROVE
$750.00
an acre. Worth much more, but must be sold. Full-bearing valencias and navels.
F. V. OWEN & J. C. GREEN
601-3 Trust Savings Bldg.
Rm. 8. Tetley Bldg. Riverside

El Porto
El Segundo Industrial Seaport.
Business Lots.....$375 to $500
Residence Lots.....$250 to $400
COOPER-CULLEN COMPANY.
207-3 Lankershim Bldg.,
Corner Third and Spring sts.
Main 4106.

For Sale
One-acre Chicken Ranch at "Lomita," near San Pedro. Only $300 for quick sale. $230 cash required. Worth $1000. Plenty water.
T. A. DE BOLT REALTY CO.
A4177. 422 Central Bldg.

Thos. B. Clark, Auctioneer
AUCTION
Extraordinary
Handsomest furniture outfit ever sold in the city (11 rooms).
925 Lake St.
TUESDAY, NOV. 7, 9:30 A.M.
Everything is of the very finest. Oriental rugs, solid mahogany parlor furniture, beautiful and expensive leather furniture, 8-day clock, 8x7 ft. beveled mirrors, handsome living room furniture, expensive rugs and draperies, Japanese carved furniture, very handsome china dishes. Owner, Mrs. Glenske, has magnificent $30,000.00 home—is going to Europe and has instructed us to sell everything. Take W. 9th or W. 11th cars.
THURSDAY, NOV. 9, 2 P.M.
We will sell at auction the 2-story, 9-room house, lot 50x135.
2911 La Salle Avenue.
This is an elegant home. Go and see it once.
THE R. H. STROUSE CO., Auctioneers.
210 Central Bldg. F3702, Bdwy. 7161.

AUCTION
LOS ANGELES AUCTION & COMMISSION CO., 401-403 N. MAIN ST.
Phone F1719 or Broadway 1522.
Regular sale TUESDAY.
Let us sell on you and give you an estimate on what your goods will bring at auction or make you a cash offer for them.

Thos. B. Clark
AUCTIONEER.
632 S. Spring Street.
F1907. Bdway. 1907

California Auction Company
General Auctioneers
We do a general Auction Business promptly, satisfactorily. We also pay top price for furniture, etc. 332-34 SO. MAIN ST.
Phones—634971; Broadway 6123.

AUCTION
Fine Dwelling
225 Wilton Drive
Monday, Nov. 6
At 2 o'clock p. m. Take West 23 St. to Harvard, Harvard to Wilton Place, Wilton Place, walk 1½ blocks north. This house contains large living room, dining room, one bedroom, sleeping room, bath, fast room and kitchen, bath, large sleeping porch and back porch on the ground floor. Two bedrooms on second floor. Large closets and convenience. Stone porch, full length of front of house. Fine lawn and shrubbery in first-class condition. Good cellar and piped for heating by furnace. Lot 51 ft. front and 74 ft. wide at back. Magnificent view of mountains.
Thos. B. Clark, Auctioneer

AUCTION
Extraordinary
Handsomest furniture outfit ever sold in the city (11 rooms).
925 Lake St.
TUESDAY, NOV. 7, 9:30 A.M.
Everything is of the very finest. Oriental rugs, solid mahogany parlor furniture, beautiful and expensive leather furniture, 8-day clock, 8x7 ft. beveled mirrors, handsome living room furniture, expensive rugs and draperies, Japanese carved furniture, very handsome china dishes. Owner, Mrs. Glenske, has magnificent $30,000.00 home—is going to Europe and has instructed us to sell everything. Take W. 9th or W. 11th cars.
THURSDAY, NOV. 9, 2 P.M.
We will sell at auction the 2-story, 9-room house, lot 50x135.
2911 La Salle Avenue.
This is an elegant home. Go and see it once.
THE R. H. STROUSE CO., Auctioneers.
210 Central Bldg. F3702, Bdwy. 7161.

AUCTION
LOS ANGELES AUCTION & COMMISSION CO., 401-403 N. MAIN ST.
Phone F1719 or Broadway 1522.
Regular sale TUESDAY.
Let us sell on you and give you an estimate on what your goods will bring at auction or make you a cash offer for them.

Thos. B. Clark
AUCTIONEER.
632 S. Spring Street.
F1907. Bdway. 1907

California Auction Company
General Auctioneers
We do a general Auction Business promptly, satisfactorily. We also pay top price for furniture, etc. 332-34 SO. MAIN ST.
Phones—634971; Broadway 6123.

AUCTION
Fine Dwelling
225 Wilton Drive
Monday, Nov. 6
At 2 o'clock p. m. Take West 23 St. to Harvard, Harvard to Wilton Place, Wilton Place, walk 1½ blocks north. This house contains large living room, dining room, one bedroom, sleeping room, bath, fast room and kitchen, bath, large sleeping porch and back porch on the ground floor. Two bedrooms on second floor. Large closets and convenience. Stone porch, full length of front of house. Fine lawn and shrubbery in first-class condition. Good cellar and piped for heating by furnace. Lot 51 ft. front and 74 ft. wide at back. Magnificent view of mountains.
Thos. B. Clark, Auctioneer

ploy only expert stove
sometimes in the inst
as there is in the st
take one out.
We are also Agents
boiler heaters sold with
that you may try them be
When it comes to he
have the most complete
the city, comprising such
Gas Furnaces and Gas H
known Reznor and Stewa
anteed not to smell.
In coal or wood heate
known Cole's Air-Tight
ers which are considered
their class.
McWhorter Br
Haynes-K-r-i-t
CLEAN LINEN
TROY Laundr
BUGGIES AND WAGONS
Studebaker
CIGARS
Bingo Wholesale
HEATERS
Ruud Water Heaters
KODAKS
Munsey for
LAUNDRIES
No Saw Edge
WRECKERS
Whiting Wreckin
415 E. NINTH ST.
L. NORDLINGER & SONS.
DIAMOND MERCHANTS
631-633 South Broadway
Drink Puritas Distilled Water—5 Gallons 40
Phones: Home 10053, Main 8191.
L. A. ICE AND COLD STORAGE CO.
Men's $15 Suits On Sale $4.85
CONTINENTAL SALES CO.
340 West Third St.
Dry Goods Company
Big Values.
Our Chief Attraction.
Elastic Hosiery
Made to Order.
Trusses that Fit
Wheel Chairs For Sale
ORTHOPEDIC SURGICAL MFG. CO.
319 W. FIFTH ST. F2469.

Editorial Sheet—The State and Coast. Part II—The City and Its Environs

The Times

LOS ANGELES

Population: By the last Federal Census (1910) —319,193 By the last School Census (1911) —360,000

XXXTH YEAR. MONDAY MORNING, NOVEMBER 6, 1911.—6 PAGES. PRICE: Single Copies, on Streets and Trains, 5 Cents Per Month, Per Copy, Delivered, 2½ Cents

FAMOUS TRADEMARKS AND WORLD-WIDE ADVERTISED ARTICLES IN LOS ANGELES

HARDWARE.

REGISTER your order now, and procure the highest grade gas range made. We handle such celebrated makes as *Stewart* and *Detroit Jewel*, sold with an absolute guarantee that if not as represented, your money refunded. Connections free. We employ only expert stove men. Remember there is as much sometimes in the installing and connecting of your range, as there is in the stove itself. We have never had to take one out.

We are also Agents for different priced boiler heaters sold with our regular guarantee that you may try them before paying for them.

When it comes to heating your houses, we have the most complete line of appliances in the city, comprising such makes as the **Lowe Gas Furnaces** and Gas Heaters; also the well known **Reznor** and **Stewart Gas Heaters** guaranteed not to smell.

In coal or wood heaters, we have the well known **Cole's Air Tight** and **Hot Blast Heaters** which are considered the word's best in their class.

McWhorter Bros., 516 So. Spring St.

Haynes-K-r-i-t — Haynes Auto Sales Co. of Los Angeles, T. W. BROTHERTON, JR., Manager. 1227 So. Olive St. Main 5057 A1002

CLEAN LINEN

TROY Laundry the Best — TROY LAUNDRY THE BEST

BUGGIES AND WAGONS

Studebaker — WAGONS AND VEHICLES. NEWELL MATHEWS CO. General Southwestern Agents 209 NORTH LOS ANGELES ST. Since 1858.

CIGARS

Bingo — ALWAYS THE BEST 5c CIGAR. A. B. Greenewald Cigar Co. 107 South Spring Street. Wholesale Retail

HEATERS

Quad Water Heaters — 721 SOUTH OLIVE STREET — Otto Neisser

KODAKS

Munsey for Kodaks — 406 South Broadway

LAUNDRIES

Saw Edge — EMPIRE LAUNDRY. Established 1886. On Collars and Cuffs. Home 10635; Bdwy. 6194.

TRUCKERS

Whiting Wrecking Co. See Us Last — 415 E. NINTH ST.

NORDLINGER & SONS. DIAMOND MERCHANTS 631-633 South Broadway

Pink Puritas Distilled — Enter—5 Gallons 40 — Home 10053, Main 8191. ICE AND COLD STORAGE CO.

Men's $15 Suits On Sale $4.85 — CONTINENTAL SALES CO. 660 West Third St.

Dry Goods Company — Big Values. Our Chief Attraction.

Elastic Hosiery — Made to Order. Trusses that Fit. Wheel Chairs For Sale. SURGICAL MFG. CO. 240 W. FIFTH ST. F2402.

Leading Millinery House of Lower Broadway— SCOFIELD'S 737 South Broadway.

Corsets and Corset Accessories Exclusively — Newcomb's 531 533 SOUTH BROADWAY CORSET SHOP

MATHESON LOS ANGELES — Good Clothes For Men — Matheson's Broadway at 3rd

Beeman & Hendee 447 So. Broadway Infants' and Children's Outfitters

The New Standard Encyclopedia is guaranteed to be new and complete. A University Society Consultation and Membership Certificate, entitling the holder to many benefits and privileges and good for three years, goes with each set. This certificate keeps the Encyclopedia up-to-date. Send postal to Times Encyclopedia Club.

Across the Continent.

MASSED THOUSANDS HAIL END OF RODGERS' FLIGHT.

Unparalleled Ovation Given First Aviator to Span the Country by Aeroplane—Crowd Goes Mad With Joy and Bird Man Is Literally Mobbed—Forty-nine Days Is Total for Four Thousand, Two Hundred Miles.

WHEN Calbraith P. Rodgers, the first aviator to fly across the American continent, alighted at Tournament Park in Pasadena at 4:04 o'clock yesterday afternoon, 10,000 people deserted grand stand and bleachers and rushed to greet him.

No number of policemen could have held them back. Fences were no more than strips of tissue paper before them. Men, women and children, of all conditions in life, elbowed and fought and struggled to get to the birdman, and have a look at him, to attempt to seize him by the hand.

And all yelled. They yelled at the tops of their voices. They yelled and scarcely knew what they were doing. History was made and recorded as never before in aeronautics. And Rodgers in the supreme moment was a hero of heroes.

His biplane was surrounded by a black mass of humanity. When he was finally extricated from the surge of admirers, so enthusiastic that for the time being the world held nothing else for them, and placed into an automobile and driven twice around the race course, the yelling and cheering broke forth anew. Every feet, craning their necks to catch sight of him. The silence was absolute.

Then the aeroplane reappeared over the tops of trees. Some boys were the first to shout. The crowd took it up. Another instant and the cheers were ear-splitting. Someone begun to ring a huge bell mounted on the judges' stand beside the race course, and to this din Rodgers came flying straight for the park.

A THRILLING SIGHT.

"Oh, oh!" was heard, and, "I tell you that is thrilling," and, "Look, look!" There were exclamations on all sides.

The aviator circled once around the course at a high altitude. His aeroplane swerved and tilted, rhythmically, and with all the grace of a gigantic white bird, dipping first from right to left, then from left to right, until those who stood directly underneath it seemed as if he must certainly be going to turn clear over.

He started to circle the grounds a second time, coming constantly lower, and the excitement knew no bounds. Then there was a third round, and he came gently to ground in the center of the polo field, hardly more than a dozen yards from a

The Bird Man Who Conquered a Continent

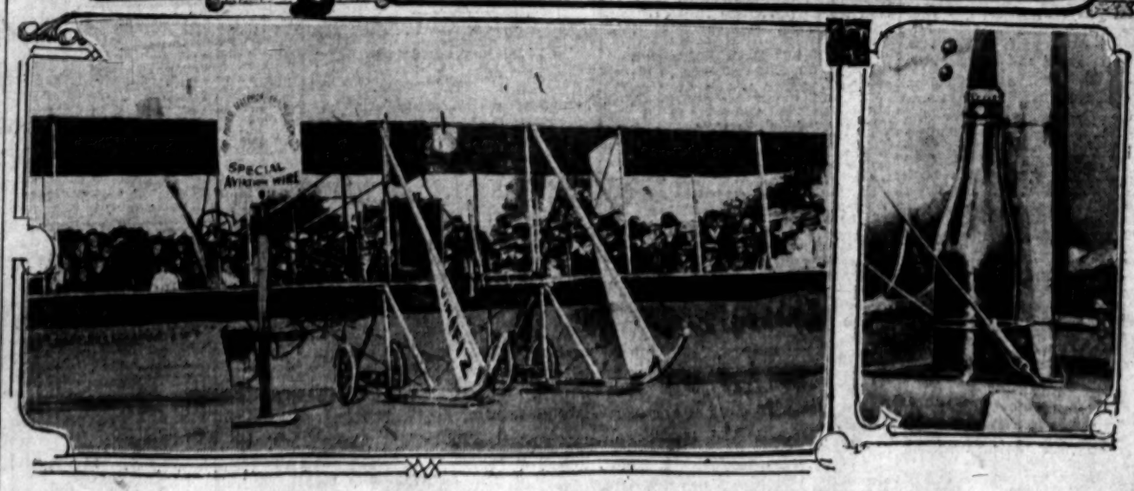

The Triumphant End of Calbraith P. Rodgers's Flight Across North America,

At Tournament Park, Pasadena, yesterday afternoon. Thousands went literally mad in the tremendous enthusiasm of the greeting extended the first aviator ever to make the ocean-to-ocean flight. Above is Rodgers's aeroplane snapped in the air as he was descending above the park. In the center picture the aviator is telephoning the news of his arrival to the Associated Press, whence it was flashed to every city in the country almost in Rodgers's own laconic words. Holding the telephone is D. M. Linnard, of the reception committee. On the left is Mrs. R. D. Davis, wife of the Pasadena Board of Trade, who presented Rodgers with a great bouquet of California chrysanthemums, and on the right Miss Irene Grosse, prominent in local society, who also formally greeted the bird man. Below is the aeroplane immediately after descending, showing the crowds roped back from it. On the right is a glass bottle, carried by Rodgers during the entire flight and which was in every one of his eleven accidents. It is nearly the only thing about his machine that was not broken at one time or another.

possible attention was shown him, except to allow him personal comfort.

BEAUTIFUL LANDING.

The landing was spectacular and perfectly timed. Ten minutes before his arrival, announcement was received from watchers on Mt. Wilson that he was coming. Two or three minutes before the hour he was sighted. His own advance agent, L. Peters, was the first to see him.

Peters suddenly leaped out into the clear space of the polo grounds reserved for the landing and, shading his eyes, looked intently at the sky. A minute later, "There he is," was heard everywhere. Every other spectator was pointing out to his neighbor a small horizontal black streak about as long as a lead pencil, against the blue heavens.

It grew steadily in size, but was always horizontal, slanting neither up nor down.

A yell went up from the grand stand, a yell that was deafening. Then came silence. The crowd watched the birdman come on. His aeroplane had first appeared in the southeast, but gradually it veered across the sky, until he was due south, and then southwest. As the side of his craft was turned toward the park, the rear rigging of the machine came into view, like a little body separated from the rest.

By this time he was back of the grand stand, and all were on their piece of white canvas that had been placed for a mark. The aeroplane took its wheels as prettily as it had flirted with the air, and rolled along for about twenty feet, then came to a standstill.

The grand stand and bleachers were already empty. There was one mad, wild dash for the spot, and nothing short of a concrete wall could have checked it. All dignity was thrown aside. It was every person for himself.

The police and members of the Reception Committee fought about the aviator to prevent him from fairly being crushed. An attempt was made to fence him off with a rope, but it was futile. He and the mass of struggling people of which he was the nucleus made gradually across the field to where an automobile in which were seated Mrs. E. D. Davis, wife of the president of the Board of Trade, and Miss Irene Grosse, a charming society woman of the city. Mrs. Davis presented the airman with an immense bouquet of chrysanthemums.

DRAPED WITH THE FLAGS.

He was helped into the car and taken twice around the race course, then draped with an American flag by Edward T. Off, president of the Tournament of Roses Association.

From the park he was taken to the

(Continued on Sixth Page.)

Coats Off.

WORKING MEN TO THE FRONT.

They Will Close Offices to Aid Campaign.

Citizens' Committee to Meet and Plan Battle.

House-to-House Canvass to Register Voters.

Between now and Thursday, when the registration closes, the city will have been raked with a fine-toothed comb and practically everyone qualified to be an elector will have his or her name upon the Great Register.

The Good Government Organization now has 300 deputies in the field, this army having been started out last Friday, and by Wednesday night there will be 700 deputies registering voters. Most of these deputies are volunteers who work some portion of the day or night; others are devoting their entire time to it. Frank P. Doherty, who has charge of the work, reports that the registration is between 3000 and 4000 daily.

After the registration has been concluded, the real campaign work will start. On Thursday morning the thorough organization of the city into Alexander precincts will be under way. In this work, as in the registration, the Good Government Organization has the effective aid of the Citizens' Committee of One Hundred. The members of this committee are old campaigners who are aroused to the peril and are bending every effort to get out a vote which will overwhelm the Socialists.

OFFERS OF HELP.

Bradner W. Lee, chairman of the Citizens' Committee of One Hundred, stated last night that he is preparing to divide the Committee of Twenty-five into sub-committees and start them at work. He said that this would be accomplished at a meeting of the Executive Committee this afternoon, when the assignments will be given out.

He declares that he had never seen such enthusiasm as these men show in any campaign of which he has had charge. He has been constantly in receipt of telegrams, telephone communications and verbal offers from men he has met on the street, asking him to suggest anything they might do to help in the fight. Hard working men of small affairs have begged him not to hesitate, for they declared they are ready to take off their coats, close their offices and go to work for the good of the city.

"It is going to be a red-hot campaign," he said, "with a good chance to win. But the people must not grow over confident. This fight depends on getting out the vote. I don't want to mislead anyone with the idea that it is going to be an easy victory.

"The vote is going to be tremendously large, and I would not attempt an approximation. There are changes by reason of death, removals and transfers. To offset this, families have come into the city who are entitled to register, but who were not eligible at the time of the primaries. We are going after these.

"It's a campaign full of ginger, one of the greatest Los Angeles will have seen, and we are going to get every vote possible. I never saw such workers as we have or such eagerness on the part of men to lend their assistance."

GETTING VOTERS.

The Woman's Progressive League is doing yeoman work and has a campaign planned that will bring to the support of the Alexander ticket thousands of women who did not intend to vote. Twenty automobiles will start out this morning loaded with deputies who will cover the southwestern portion of the city.

The members of the Los Angeles Realty Board are working like Trojans and accomplishing tremendous results. Not content with being on the citizens' committees, many have become registration deputies and are adding to the multitude of votes for Alexander.

The realty men have a reputation for getting what they go after and they are heart and soul in this campaign. W. N. Garland, who is a deputy registrar, signed up sixty women who

(Continued on Second Page.)

Humming.

PROGRESSIVE LEAGUE IN FOREFRONT OF CAMPAIGN.

THE WOMAN'S PROGRESSIVE League's headquarters in the Merchants' Trust building yesterday hummed with industry. The force of campaign workers was augumented by many business women who volunteered their services for filing and detail work. These women, who are unable to leave their occupations during the week, gladly labored Sunday and their experience was a great help to the league.

Twenty automobiles donated for the purpose will leave the league headquarters at 9 o'clock this morning, each machine containing from four to five deputies. They expect to add the names of many hundreds of women to the great register.

A portion of the districts they will cover will be Vermont to Western; Santa Barbara to West Adams; Washington to Wilshire, and Hoover to Second avenue.

Four deputies have been assigned to the Shriners' Household Show at the Auditorium; four have been detailed at the Woman's City Club and one deputy will be at the Ebell Clubhouse at 1:30 this afternoon to register members and friends.

Mrs. C. B. Nichols and Mrs. J. B. Barton have been sworn in as registration deputies and they will cover their districts in taxis. The league reports that since Wednesday 2700 women have been registered by deputies. At headquarters yesterday the registration was heavy.

There is a call for contributions to finish the whirlwind campaign. Women who are unable to work and others interested in the fight for a free city are asked to send their contributions to the league.

Mrs. John D. Hooker yesterday was made a member of the league, which has a large membership. Each member is doing her full duty and constantly adding to the large army of women who will vote the Alexander ticket December 5.

A forty-foot banner inscribed

(Continued on Second Page.)

Fugitives?

HUNGRY CHICKS FURNISH CLEW.

Ex-Policeman Sought for Passing Bad Checks.

Police Find Much Evidence in Abandoned Home.

Many Complainants Tell of Thousands Fraud.

Harry E. Johnson, a man of many aliases and asserted to be at various times a special police officer in the employ of the Pennsylvania, the Southern and the Chicago and North Western railroads, is wanted by the police on charges of having passed bogus checks on local jewelry houses and banks. The police say his alleged defalcations will reach into the thousands.

Two warrants have been issued for his arrest, in one of which he is charged with having passed a check on R. E. Lomax of No. 427 South Broadway, for $565, receiving a two-carat diamond, a valuable watch and small pieces of jewelry; in the other he is charged with having passed a bogus check for $528 on the H. J. Whitley Jewelry Company, securing a large diamond and another watch.

The former alleged offense is said by the police to have been committed August 21 and Johnson is alleged to have represented himself to be W. A. Moffitt. The other alleged offense took place on the 1st inst. when he assumed the name of R. S. Gage of the Gage Incubator Company, the police say.

Of the other alleged offenses the police have but little information at the present time. The Citizens Trust Bank reported that "R. S. Gage" had secured $155 from it on a spurious check October 31; and the Square Deal Loan Office, No. 225 South Main street, said that Johnson had secured $42.50 in a similar manner May 27.

Harry E. Johnson,

An ex-police officer sought for the alleged passing of bad checks amounting to thousands of dollars. Two warrants are out for his arrest for the asserted defrauding of business houses in this city of large sums.

These facts were treated separately by the police until yesterday afternoon when Detective Boyd, having secured descriptions in minute detail, discovered that but one man was involved.

As the first offense was found to have occurred May 27 and the latest November 1, when he secured $528 from the Whitley Jewelry Company, it was presumed that the offender was still in the city.

LITTLE THINGS COUNT.

Capt. Flammer, in looking over the daily reports, discovered that residents in the vicinity of No. 3966 Halldale had reported that the persons living at that number had not been seen for two or three days and that their chickens were suffering from lack of attention.

A detective was sent to the house to investigate. It was found to be Johnson's home. A search warrant was secured and the house entered by the police. A great number of unfilled check forms were found, the police say, and several photographs of Johnson. But Johnson and his wife had gone.

Late yesterday afternoon Detective Boyd said that the police had received information from the police of the surrounding cities that banks there had been victimized by a man answering Johnson's description.

A description of Johnson was sent broadcast last night. He is about 40 years old, 5 feet 9 inches tall, weighs about 180 pounds, medium dark-complexioned and brown hair, worn long and combed back. He sometimes wears glasses. He dresses well and is a convincing talker.

Mrs. Johnson, with whom the police believe he will be found, is said to be about 35 years of age, about 5 feet 5 inches tall, weighs about 165 pounds, is medium dark-complexioned, has blue eyes, dark brown hair, and speaks with a southern accent.

The police believe that Johnson and his wife are off on a long trip. It is alleged that none of the furniture in the house and not even the chickens nor the materials from which the poultry-house was built had been paid for.

CAUCUS OF NEGROES.

Negro women of Los Angeles are to meet tonight in the New Hope Baptist Church to receive instructions how to cast their ballots so that there will be no errors in their voting. A model election booth will be shown and the women instructed how to approach the officials, how to receive their ballots, how to mark them, and how to return them to the election officers.

You will find that druggists everywhere speak well of Chamberlain's Cough Remedy. They know from long experience in the sale of it that in cases of coughs and colds it can always be depended upon, and that it is pleasant and safe to take. For sale by all dealers. [Adv.

Miss Elizabeth Bender,

Of Seattle, who is frantically appealing to friends in this city to save her from marriage with a "rich old man" her papa has picked out for her in the northern city. Miss Betty opines, in a naive letter received here yesterday, that a nice young man living hereabouts would probably be able to supply the right answer.

Wanted: One Hero.

"PLEASE SAVE ME," SHRIEKS BETTY.

PAPA'S PICKED OUT HORRID OLD RICH MAN FOR HER.

But She Just Won't, So There, So Winsome Seattle Maid Frantically Appeals to Friends Here to Rescue Her from Impending Money-Bags—Who'll Be Life-saver?

"Help; oh, help!" screams Miss Elizabeth Bender of Seattle, betrothed to a "horrid old rich man" of the northern city and her marriage-day looming as a 'normous bogie in the very near future.

In a frantic letter received by her friends in this city yesterday, Miss Betty sets forth a most distressing state of affairs and appeals with tears in her voice to the gallant youth of the South to haste and rescue her from the impending cash incubus.

She is 22, is Miss Betty, and easy to look at withal. She is to be married December 23, she says, to a rich old party selected for her by her papa.

Maybe.

Miss Bender appears to have taken a leaf out of the works of the Duchess, an eminent authority on similar situations, and to have laid certain plans of her own, quite at variance with the designing schemes of those who would load her down with luxury and decrepitude.

The fruition of her plans requires the co-operation of some nice young man and Miss Betty naively admits that such is her reason for writing her friends here—that they may give the desirable young man a chance to prove himself the hero of the piece. Betty says she has been in Los Angeles and some of the young fellows she met were "too poky for any use;" she bars that kind. No kids need apply; she wishes one between 25 and 30 years of age.

Miss Betty was educated in a convent, she continues. She likes baseball, autos and flowers. She can cook and keep house, she coyly admits; and she likes dogs.

And, seventhly, her address is just general delivery, Seattle.

SUFFRAGE ECONOMICS.

New Political Problem Interjects Itself Into California University Curriculums.

President Benjamin Ide Wheeler and Dean J. J. Moffitt, of the University of California, arrived in Los Angeles last night on a tour of Southern California cities where strong alumni associations are located.

President Wheeler and Dean Moffitt are to be the guests of honor at a banquet at 6:30 o'clock Tuesday evening at the University Club, and it is understood that one of the features of the evening's speeches will be woman's suffrage and the changes it will make in the study of political science and economics at the university.

Today the State school officials are to go to San Diego to meet the alumni there this evening at a similar banquet. Yesterday they visited a number of friends and educators in this city.

Dean Moffitt is ex-officio president of all the university alumni associations and during his visits to the various local organizations he examines into their welfare and gives aid and advice where required.

Y. W. C. A. WOMEN REGISTERING.

For several days past registration of voters has been lively at the Young Women's Christian Association building. Business girls and women have been glad to take advantage of the opportunity afforded. Deputies, under the general supervision of Mrs. George H. Wadleigh, will be regularly on hand, day and evening, until Thursday night.

To Cure a Cold in One Day

Take Laxative Bromo Quinine Tablets. Druggists refund money if it fails to cure. E. W. Grove's signature is on each box. 25c.

PROGRESSIVE LEAGUE

(Continued from First Page.)

"Woman's Progressive League" will be suspended over Broadway this morning, marking the location of the headquarters. Another large banner will be erected on the roof of the Merchants' Trust building. It will be inscribed in great letters "Woman's Alexander Headquarters."

The urgent demand now is funds with which to prosecute the work and as the time shortens to the close of the registration, every available dollar is needed. The activity of the socialists has opened up many new channels for campaign work, and although volunteers for the work are not lacking, it is necessary to have ample finances to expedite them.

All Together.

COLORED PEOPLE BEGIN REVIVAL.

SEVEN THOUSAND PERSONS TO PARTICIPATE.

Religious Services Are Conducted in Old-Fashioned Manner by the "Billy Sunday" of the Race—Will Last Throughout Remainder of the Present Month.

An invitation to the 7000 colored church members of Los Angeles to participate in a series of old-fashioned revival service, which will last throughout the present month, was made yesterday afternoon by Rev. J. Gordon McPherson, the "Billy Sunday" of the negro race," at the Big Mount Zion Church, Third and Hewitt streets.

"We have revivals in business, in politics and in the world of letters," said the evangelist, "and revivals of religion are even—more necessary than revivals in other lines of the world's work. A religious revival is good for the business of a city; it cleanses politics and makes for a more free and a better citizenship. In these meetings I shall not attempt to give you any message of my own. I shall try only to speak words of wisdom as I shall receive them from Heaven.

"A revival is God's life boat, sent out upon the ocean of time to rescue perishing souls. More than two-thirds of the church members of the world have been won over to the upright life through the influence of revival work. The church is the bulwark of civilization and anything that makes for the growth of the church is worthy of the attention of society."

Mr. McPherson arrived in Los Angeles yesterday from Spokane. He will be assisted in the month of revival services to be held at Big Mount Zion Church by Rev. J. T. Hill, pastor, and by Rev. G. W. Hill, R. A. Wade, district missionary, and by the pastors of many churches of Los Angeles.

Rev. J. Gordon McPherson,

Of Spokane, the "fighting parson," who is conducting a month of revival services among the colored people of this city.

PERSONALS.

C. M. MacNeill, president, and D. C. Jackling, vice-president and General Manager of the Utah Copper Company, Chino Copper Company, the Nevada Consolidated and the Ray Consolidated copper companies; Charles Hayden of the banking firm of Hayden, Son and Company, and K. R. Babbit, general counsel of the copper companies, and Spencer Penrose of Colorado Springs, are staying at the Alexandria. The latter three are stockholders in the copper companies. The party is taking a tour of inspection of the mining properties. Jackling and MacNeill live in Salt Lake City; Babbit and Hayden live in New York.

Arthur B. Dunn, shoe dealer of San Francisco, is staying at the Hayward.

Registered at the Nadeau are Mr. and Mrs. William Stork of Chicago, Fred Goldbaum, proprietor of a cannery in Ensenada, Mr. and Mrs. J. P. Sullivan of Santa Barbara and H. J. Hirst, silk manufacturer of Newark, N. J. Stork is a machinery manufacturer. Sullivan is a ranch owner.

A. C. Lawrence, W. M. Kelly, Ed. Cox, Thor Cox and J. F. Duffin, cattlemen of Sonora, Mex., are guests at the Hollenbeck. E. A. Sawyer, cattleman of Winslow, Ariz., and Thomas McCarthy of Flagstaff are at the same hotel.

Dr. and Mrs. H. L. McNew of Bakersfield are guests at the Lankershim. McNew is an oilman.

O. W. Dunn of the faculty of Stanford University is a guest at the Hayward.

Marine Eye Tonic has Won Many Friends for that "Morning After the Night Before" Feeling.

Globe Safety Razor, 50c.

Made from solid steel and German silver. Satisfaction or your money refunded. Coast House, 142½ North Main street, Los Angeles.

TWO thousand recipes contributed by some of the best cooks in California are contained in The Times New Cook Book. Now on sale. Price 25c; postage 5c extra.

THE TIMES COOK BOOK, No. 4, now on sale, contains 300 pages of tested recipes. Price 25c; postage 5c extra.

When you have a bilious attack give Chamberlain's Tablets a trial. They are excellent. For sale by all dealers. [Adv.

BUSINESS MEN TO THE FRONT.

(Continued from First Page.)

declared they were not going to vote.

Garland & Connell, who own the Los Angeles Furniture Company building on Spring street, will tender its use for the meeting of the Citizens' Committee.

INSIDIOUS DOCTRINE.

With the exception of a few details which needed looking after at once, the Citizens' Committee did no work yesterday. The real work will begin with the meeting of the Executive Committee this afternoon. From then on, the Citizens' Committee will be as busy as nailers, guided by a veteran of many campaigns, whose enthusiasm never runs away with his judgment.

In order to counteract the work of the Socialists among the salesgirls of the big department stores, the Citizens' Committee and the Good Government organization have arranged to carry the campaign in that direction as well.

Up or Down?

GREAT QUESTION BEFORE PUBLIC.

GOOD WORKS AGAINST BAD IN SOCIAL WAR.

Declaring that Every Man Ought to Vote at December Election, Pastor Day Says Great Majority of Voters Desire to Promote New and Better Order.

Laying down the broad fundamental principle that every man ought to vote, Rev. William Horace Day, at the First Congregational Church yesterday morning, declared that the question before the people of Los Angeles is not whether changes will be made, but whether those changes are wise or not.

Society, he said, is always changing. There is going to be a new social order.

"At the election next December the great majority of the people will go, desiring by their votes to promote the new social order—that is, to promote the best things in civic life. There is intense interest in this subject, but as the result of that election we will be nearer the ultimate social order only as the steps we take go in that direction and not away from it.

"We are in a social war—good works against bad, or rather it might be fairer to say—best things against those that are only good. But the bitterest of all the conflicts for the kingdom must be the individual soul. Jesus began work for this kingdom by teaching twelve men how to become its citizens. He saw that before you can have ideal social relations, you must create ideal citizens, not that social reform meant wait until all individuals are ideal before it would begin, but until you have a few. The new social order cannot come until in a number the new personality has been born.

"Business relations will be completely revolutionized when keen business men temper business with mercy. Social life will be transformed when men and women keep their hearts pure before God. Divorce courts, corrupted bodies and ruined souls will cease to strew the social highway. And when individuals become peacemakers instead of strife provokers, the relations between man and man will be brotherly and great areas of the waste of life will be changed."

That Are Caesar's.

"BALLOT SHIRKER WORST CITIZEN."

REV. FATHER GLASS APPEALS TO VOTERS TO DO DUTY.

St. Vincent's Head Calls Upon Every Man and Woman to Register and Vote as a Means of Fulfilling the Greatest Obligation Laid Upon Them by the State.

At St. Vincent's Cathedral yesterday the Very Rev. Joseph S. Glass, president of St. Vincent's College, preached a sermon on civic duty from the text of the gospel of the day: "Render unto Caesar the things that are Caesar's."

"The church has always taught, always will teach, the duty of rendering to Caesar the things that are Caesar's," said Father Glass. "And it is this language from today's gospel that urges me to recommend that all men and women, especially the women, register at once and exercise the full duties of citizenship.

"It is now of no importance that you may have been opposed to the granting of suffrage to women. A theory no longer faces us; it is a condition. The responsibility of citizenship has been placed on men and women alike and it is not only the privilege, but the duty of all good Catholics to utilize the franchise fully.

"This 'rendering unto Caesar' is nothing but giving our judgment to the city, the State and the nation through the ballot; it is by such expression that government is directed, that the administrators of government learn the will of the people.

"That man who says he loves his country, is willing to give his life for its defence or advancement, and does not vote is not living up to American citizenship. The city, the State, the nation needs and demands your service not alone in war, but in peace. And in this country some of the greatest advances, the greatest achievements, have come through the peaceful use of the ballot.

"You may make mistakes in judgment, it is true, but it is your duty to express, honestly and conscientiously, your opinions on all political matters. The worst type of American citizenship is that man who leaves the direction of government and the filling of offices to others. That duty is placed on each man. It must be met to the best of ability and in meeting it the voter renders just as high a duty to his country in time of peace as he does when he takes up arms and fights in its defense.

"What I have said of the men now equally applies to the women. It is no longer a matter of opinion whether women want the ballot or whether they do not. The full citizenship of America has been given to them and they must meet it with their best judgment, not only at one election, but at all.

"So I regard the gospel of today as affording ample apology for my advice—if apology be needed and I do not feel that one is—to the women to register promptly and participate in all the affairs where citizenship and love of country require them."

Flash the Message.

"REGISTER! VOTE!" PASTOR'S PLEA.

GRAVE CRISIS DEMANDS WOMEN SHOULD FILL BREACH.

Rector of Christ Church Breaks Rule and Urges Female Parishioners to Do Their Duty as Citizens to Overthrow Menace of Socialism. Appeal Is Effective.

As the result of the earnest plea of Rev. Baker P. Lee that every woman in the large congregation whose name was not on the Great Register should have it placed there and by her vote, check the red menace now confronting Los Angeles, there was a heavy registration at Christ Episcopal Church yesterday morning. Three deputies had been assigned to Christ Church by the Woman's Progressive League for this purpose.

Feeling constrained to say a word at this critical stage, Mr. Lee stated that it was the first time in his ministry that he had mentioned such matters from the chancel to the public.

"The issue is such a great one," he declared, "and the interests are so vital that I regard it as my duty to urge every woman in the parish qualified to do so, to immediately register. While undoubtedly many are opposed to suffrage, it is no question to be discussed. It is your duty to lay prejudice aside, throw down party politics, rally around the standard of patriotism and loyalty, and cast your ballots for prosperity and a continuation of good times.

"The men who stayed away from the polls at the primary election, who sat at home in their slippers and took no interest, should, in my judgment, be fined or disfranchised, if they thought so little of the ballot. In my opinion, the ballot box is as sacred as the altar. There are only five days more in which to register. Every woman in the city, who has the right to do so should have her name placed upon the Great Register in order that she may vote at the coming election.

"If the Socialists are quoted truly that this is a class fight, I simply want to say that from my knowledge of the ethics of socialism, they don't speak the truth. Any man or any paper or any set of men who would arraign class against class is not only unpatriotic, but they are traitors to the cause of truth. Capital and labor should work together like the two blades of a scissors.

"As Nelson thrilled all nations by that wireless message which flashed around the world when he won the pennant to the topmast of his ship at the battle of Trafalgar, so the women of Los Angeles, by rallying to the fair name of the city, should flash the tidings that they had done their duty December 5."

DINUBA.

DINUBA, Nov. 5.—One of the best attended meetings of the Citrus Chamber of Commerce was held here yesterday afternoon, with nearly 150 of the orange growers of this county in attendance. In view of the importance of the project the usual citrus work was put aside for this session to discuss the best means of securing a favorable action on the part of the State Highway Commissioners for the location of the State highway along the so-called "Orange Grove Route"

CASTORIA
For Infants and Children.
The Kind You Have Always Bought
Bears the Signature of Chas. H. Fletcher

Christmas Gift Seekers

You can select no more appropriate or sure-to-be liked gift for any woman friend than one of these extraordinarily handsome

Philppino Hand Embroidered Waist Patterns

which we have just put in stock. The work is beautifully done by Philippinos, on sheer mull, and is truly exquisite.

Over fifty separate designs to choose from—few of them shown in more than single pattern.

PRICES $5 TO $10.

Newcomb's CORSET SHOP 531 SOUTH BROADWAY

An M. & B. Special

Men's Suit Value

$16.50

In offering you this extraordinary value we want you to get acquainted with

Our Men's Clothing Department

Our enormous purchasing power for cash, in conjunction with 28 years' experience here, has made it possible to offer advantages possessed by no other concern, in the benefits of which the Public shares. Know what it means when we say anything.

See Sixth Street Corner Window

Mullen & Bluett
Broadway and Sixth
Established 1883
The Quality Store

Still Farther In the Lead

During October The Times printed 29,614 more inches of advertising, and 25,604 more "Want Ads" than its nearest local contemporary.

Quick and satisfactory returns to its advertising patrons keep The Times far ahead of all Los Angeles papers, and enable it to regularly print more advertising than any other newspaper in the world.

GEO. J. BIRKEL COMPANY
446-448 SOUTH BROADWAY
Steinway Pianos, Kranich & Bach Pianos, Sohmer Pianos, Kurtzmann Pianos, Lafargue Pianos, Steinway Pianola Pianos, Wolfe-Mignon Pianos, Schaver Cecilian Player, Forward-Cecilian Player, Kranich & Bach Player, Victor Talking Machines
SAN DIEGO BRANCH, 1036 FIFTH STREET
PASADENA BRANCH, 188 EAST COLORADO STREET

IN THE CHURCHES YESTERDAY

DR. LOCKE.

FIRST METHODIST CHURCH.

A MARRIAGE EXCEPT FOR LOVE A CRIME AGAINST SOCIETY AND A SIN AGAINST GOD.

DR. CHARLES EDWARD LOCKE of the First Methodist Episcopal Church last evening delivered the second in his series of sermons on the "Home Circle." His subject was: "Unhappy Marriages, and Why Some Marriages Are a Failure." He also dwelt in detail on the subject of the ideal wife and ideal husband. His text was: "There was a marriage in Cana of Galilee, and both Jesus was called and his disciples to the marriage." Dr. Locke said, in part:

"A more solemn duty does not devolve upon the minister in his pulpit than to present thoughtfully, and with the aid of the holy scriptures, the subject which is before us this evening. Upon a proper honoring of marriage will depend life's real success. The home and nation will be read in their character by the attitude of the State toward marriage and the accepted conception of it by the people. It is a fit subject for this pulpit, if presented without sensation, because marriage was established by Jehovah, treated by Moses in the Decalogue, revered by Jesus of Nazareth and exhaustively discussed by Peter and Paul, the eloquent apostles to the Gentiles.

"Marriage was instituted in the midst of the rippling brooks, bursting flowers and perfumed bowers of the garden of Eden. From the graphic description in the second chapter of Genesis of that great event we learn of the sanctity of the marriage vow, for it was ordained of God; also, of the unity of husband and wife, for 'they twain shall be one flesh;' of the permanency of the marriage contract, for 'a man shall leave father and mother and cleave unto his wife.' We learn also of woman's equality with man, for she was created as 'a helpmeet for him.'

"It is strange concerning this last fact that some writers persistently commit the unpardonable blunder and anachronism of urging women's inferiority. God made woman the equal of man, not man's duplicate to be sure, but, certainly, his equal, if not superior. It was Luther who said 'God took woman not from man's feet, that man should have authority over her, nor from his head, that she should rule over man, but from his side that as companions they should share the honors and burdens of life. Neither polygamy nor celibacy is sanctioned by God's word, and by a process of evolution as God's truth was separated from pagan infamies these two evils have disappeared.

"Marriage is not to be entered into heedlessly, but reverently, discreetly and in the fear of God. Hasty unions often result in continued unhappiness and early separation. Do not be in a hurry to wed. For children to marry is rank paganism. Young people should have passed beyond their teens before they enter into the sacred life contract. Foolish marriages are a bane of society. In choosing a companion for life the greatest care must be taken in the matter of disposition and compatibility. John Wesley made as great a mistake as Socrates, and theologian and philosopher were equally unwise.

"Of all other things have been carefully considered, there is the one great qualification—I mean affection. A marriage except for love is a crime against society, and a sin against God. Someone has well said: 'He marries for love takes a wife; he marries for fortune takes a fortune; who marries for position takes a lady. You are loved by your mistress; regarded by your lady. If you are poor your wife will nurse you; your lady will visit you; your lady will inquire after your health. Your wife shares your grief; your mistress your money; your lady your debts. If you are dead your wife will weep; your mistress lament, and your lady go mourning. Which will you have?'

"Only true love is the one bright star that will never grow dim; no waters can submerge it, and no disaster can destroy. A marriage with love is like a tropical garden filled with exhaustless fragrance and beauty. True love has new surprises and pleasures with every passing day. It is a rainbow of sweetness and light. It is a perennial fountain of youth, grace, peace and joy."

DR. CARTER.

FIRST BAPTIST CHURCH.

THE GREAT AND LOWLY—TRAVELOGUE SERMON ON PREACHERS, PALACES AND PICTURES.

C. H. Carter delivered another sermon at the First Baptist Church last evening. The audiences discovered that it is possible to preach the gospel through the incidental sights of travel certainly as well as by the long-used method. It is the same old gospel but presented in such a unique method that it seems new. And with the gospel a wealth of information and inspiration that all classes and conditions of men are profited. The subject of the lecture last evening was "Preachers, Palaces and Pictures." This theme covered a vivid description of many of the most historical and interesting places in this great old city—the largest in the world. Dr. Carter said in part:

"The streets of London, if extended in a broken line would reach farther than from Los Angeles to London. The streets are packed with people more densely than even Broadway in this city. And the people of London in the same old hurry that the people of Los Angeles are in. When they work, but they find an abundance of time to play. They work at 9 o'clock, quit at 4, and as a holiday every few days. They live to live, not live to work. The people of England have learned the blessed resting.

"Kings meet in London. The Strand district is the home of thieves and villains. On all sides, off the thoroughfare, are evidences of vice and crime. While in the same locality are some of the most beautiful palaces of the mighty. But near the Chapel are 'sympathy and loving kindness. In the midst of the very home of the children of the King of kings who, will one day be heirs of eternal life; while the palaces of kings shall go out of existence having been faithless here and becoming heirless there.

"Whitehall, on the Strand, is the palace in which Cardinal Wolsey was disgraced. Here, in his anguish he said: 'Had I but served my God with half the zeal I served my King (Henry VIII.) He would not have left me naked to mine enemies.' Wolsey found out at last that loyalty to God pays even in this world. Here Cromwell, lived and died. Secretary, John Milton, lived and died. Fields lived and died. Wesley, the mighty founder of Methodism. Not far away all that is mortal of George Fox, the founder of Quakerism, and here in this cemetery across the street lie the ashes of Isaac Watts, the sweet singer of Israel."

DR. WADMAN.

WEST ADAMS M. E. CHURCH.

MISSIONARY WORK IN THE HAWAIIAN ISLANDS WHERE NATIVES ARE HUNGRY FOR THE GOSPEL.

Dr. J. W. Wadman delivered an address on "Picturesque Hawaii" to a large congregation at the West Adams Methodist Church Sunday evening. He is superintendent of all Methodist missionary work in the Hawaiian Islands. His address was illustrated by more than 100 beautiful stereopticon slides. He said in part:

"It has been my privilege to superintend the Hawaiian Mission for seven years. The growth has been most remarkable. The people coming here in large numbers from the Orient are hungry for the gospel. They crowd our chapels and gather in large numbers in our out-of-door services. They listen eagerly to the missionaries, and are accepting the Christ whom they proclaim. Without the slightest hesitation I might say that the future of this mission is fraught with tremendous possibilities. Our God is surely marching on in these beautiful islands.

"The islands have long been the scene of heroic missionary effort. Here great victories have been won. The first missionaries reached the islands in 1820, coming from Boston, and began their work on the largest island of the group, Hawaii. In the course of a few years the missionaries were able to secure an established government, having humane laws, courts of justice, schools and other institutions. The raising of a barbarous people to an intelligent and Christian civilization, the opening of a commerce that returns to America annually many times the cost of missionary enterprises, is due to the heroic missionaries who have labored long and faithfully in the Hawaiian Islands. Here they found a superstitious, semi-barbarous people, and by consecrated and persistent efforts have succeeded in accomplishing an ethical and spiritual revolution.

"Methodist missionary work was begun on the islands by a converted Japanese about the year 1888, and was sustained by Japanese Christians for some years without assistance from other sources. We now have seventy-four mission stations, twenty-nine chapels or churches, forty-three Sunday-schools with 1617 children enrolled, besides 225 students in day and night schools. There were 800 converts last year, and the amount raised by native churches last year for their own support was, $6866. There is only one English-speaking Methodist church on the islands, and it is located in Honolulu. Besides this central church there is a Korean boys' school in Honolulu valued at $20,000. This school is crowded with Korean youths eager for an education."

REV. W. LEON TUCKER.

CALVARY BAPTIST CHURCH.

THE CREATOR WAS EMBODIED GODHEAD AND MAN A TRIUNE BEING LIKE HIMSELF.

Rev. W. Leon Tucker, at Calvary Baptist Church, preached yesterday morning on "Was Jesus Christ in the World Prior to the Incarnation?" He said in part:

"There is no Scripture which causes men to conclude that Jesus Christ was but a creature of the higher order, and in Colossians is the statement that 'He is the first born of every creature.' The fact is His diety is nowhere declared in such unmistakable terms as here. Every heresy and anti-Christian departure has been at this point. God, the Father, gave unto Jesus Christ form before the creation of the material universe or any of its creatures. It was in this form He made man. Someone has said the Son is the instrumental cause and the Father the efficient cause of the creation. Before the Son began to create a great and wonderful change was affected in Himself. He became the first-born of all creation. For what great ends did the Lord God thus become the 'first born of all creation?' Primarily to create all things and then to act as mediator between the invisible God and His moral creatures. (Col. 1:16, 17.)

"The Creator was the embodied Godhead and man was a triune being like himself. It is probable that the very first object upon which man looked was the Godhead, his Creator. Man was not made in the image and likeness of a coming Saviour, but in the image and likeness of Him who created him. (Gen. 1:26, 27.

"Having thus come into His world He never left it. Our first parents were familiar with the visible God before the fall. Had they not been so they would not have hidden from His presence among the trees of the garden. He appeared to the Old Testament patriarchs and prophets. The Scriptures say God appeared unto Jacob and talked with him. 'Moses hid his face for he was afraid to look upon God.' (Ex. 3:16.) 'The Lord spake unto Moses face to face, as a man speaketh unto his friend.' (Ex. 33:11.)

"The body in which the Son of God made his Old Testament manifestation is not the body into which He came in the fullness of time in the incarnation. Jesus Christ was in the world during all the Old Testament period, but not in a body in the likeness of sin's flesh until He came to make atonement for sin by the sacrifice of Himself. Christ was the rock that f llowed them through all the journey."

REV. C. T. MURPHY.

ST. ATHANASIUS CHURCH.

ANY SOCIAL SYSTEM WHICH DESTROYS LOVE AMONG BRETHREN IS INIQUITIOUS.

In St. Athanasius Episcopal Church the Rev. C. T. Murphy yesterday morning took his text from John 1:50, "The man believed the word that Jesus spake unto him." He said in part:

"This nobleman of Capernaum sets us a useful example. He took Jesus Christ at His word. He had come asking the Savior to abandon His ministry in Cana, take an all-night journey to Capernaum and cure the fever that was burning the life out of his little boy. The Master did not go, but healed the child in such a manner as to convince the nobleman that He was the Messiah, and so converted him to the Christian religion. This is one of the 'signs' recorded in the Gospels to prove the supreme knowledge and power of the Son of man. By one test His right to control the whole life of men was established.

"Jesus Christ is indeed an expert—to use the modern term—in right living. His decisions and advice as to right conduct and the correct principles of living are so sound and sane that He ought to be consulted on every moot point. If this generation were as wise as it thinks it is, and as sincere in its desire for reform as it claims to be, it seems to me the words of Jesus Christ would loom a little larger in the discussions of our moral and economic problems. The fundamental principles of the Christian religion would given something like a square deal in the schemes proposed by our leaders for the solution of our difficulties.

"For instance, in education reverence for God and therefore worship of God ought to be restored as the very basis of the moral training of the young. But Christ's first and great commandment is not the first and great anxiety of our plans for our little ones.

"Again, in politics neither financial prosperity for a few, nor economic equality for a larger number ought to be the supreme goal of our efforts. Character rooted and grounded in love should be our aim. Therefore, any system which destroys love among brethren inside or outside the church is iniquitous, and any propaganda based upon an appeal to class hatred, or the stirring up of revenge of man against man is anti-Christian.

"Again, in penology, the treatment of those guilty of crimes against property is clearly contrary to the teaching of Christ. When the State puts a man in the penitentiary for taking unlawfully the property of a corporation or of another man, it robs the criminal of a portion of his very life, and often of all his manhood. This goes in the way of revenge in fact if not in theory, beyond the Mosaic principle of punishment.

"Finally, we are menaced in this present campaign with an effort to give quasi-legal standing to the sin of impurity. Let the economic socialists do what they will with our property and our political offices, but if they introduce here what they have in other countries, a doctrine that defiles both sexes and destroys the home and Christian marriage, it is high time the teaching of Jesus Christ be openly set against them."

REV. E. STANTON HODGIN.

FIRST UNITARIAN CHURCH.

CHRISTIANITY A SUBJECT OF EVOLUTION AS IS EVERYTHING ELSE LIVING IN THE WORLD.

In the third sermon of a series on the subject, "What is Christianity?" Rev. E. Stanton Hodgin of the First Unitarian Church spoke yesterday in part as follows:

"The idea that Christianity is something fixed and final that was given the world once for all and is the same yesterday, today and forever is a waning faith. The evolutionary interpretation of life forces us to recognize that Christianity is no exception to the universal law of growth and development. Christianity is not and never has been a fixed and changeless thing. It has been one of the great life streams that has flowed down through the centuries. I was not only changed its form but has changed its character at every turn. Its virtue and its strength lies not in its changelessness, but in its adaptability—in the fact that it has drawn its life from innumerable sources during all the centuries and never has taken on a fixed and changeless character.

"People have thought at different times that they had in the church, in the Bible and in the teachings of Jesus something that was final and ultimate but have been disappointed in every case. Each has been a very valuable contribution to Christianity, but the finality of none of them can be accepted.

"Christianity was a great life impulse that began back in the mists of antiquity and swept down through the centuries with accumulating power. No one thing was essential to it for it is the resultant of a vast multitude of forces that has joined it at various stages.

"The traditional view is that Christianity is strong and superior to other religions because it has never compromised with the world but has kept its pristine purity and original character. The reverse of this is true, however. It has been the greatest of all compromisers. It has always taken lessons from the world it has assumed to despise. It has absorbed all that was good and much that was bad from every religion with which it has come in contact. You can scarcely find anything in Christianity from the doctrine of the fall to the doctrine of the resurrection that has not been taken from some other religion.

"This is all to its credit. Its superior strength lies in the fact that it is the most composite of all religions. It has kept the currents of life and experience ever flowing into it to enrich it. This has lifted life under its influence to a higher potentiality, caused it to vibrate in a higher key, and men have leaned forward into life with more power and efficiency."

REV. J. A. GEISSINGER.

UNIVERSITY CHURCH.

AIM OF CHRISTIANITY TO PERFECT LOVE, NOT TO FORTIFY HEART AGAINST EVIL.

Rev. J. A. Geissinger, at the University Church, preached on the subject, "The Hidden Splendor," yesterday. His text was: "His love is prefected in us." John iv, 12. He said in part:

"Love is the hidden splendor of the world, love which is at the core of things and shines forth to the outermost rim. A light which glimmers along the lower levels, but the glory of which is full in the face of Jesus Christ, and which is yet to find a full manifestation in humanity.

"Wherever we find conscious life we find the capacity for affection. Man has always been a good hater and the earth has run red with human blood. We may divide humanity into two great orders; the order of the haters, and here belong those who have no concern for their fellows or how they make out or get along, the Cains, who attend to their own business, or else, one way or another, kill their brother—these and then the lovers, the brotherly men, who build their houses beside the road and are the friends of men. Jesus Christ immortalized these men in his parable of the good samaritan and gave us the finest illustration of His meaning in His own life.

"God is love—that makes the world glorious. God's love is brought home to us in Christ Jesus—that releases the greatest powers in us; and this love of God manifested in Christ Jesus lifts us into the realm of love and saves us from sordidness and littleness, and redeems us to usefulness. This is the aim of Christianity—to perfect love in us—not simply to fortify the heart against the assault of evil, but to make it fruitful in all good works."

DR. CAMPBELL.

FIRST PRESBYTERIAN CHURCH.

OUR FUTURE DETERMINED LARGELY BY WHAT WE SEE IN THIS BOOK OF GOD.

At the First Presbyterian Church Sunday morning, Dr. Edward Campbell, preached from the theme: "The Power of Expectancy." He said in part:

"To become familiar with the facts and realities of life has the effect often times of lessening our appreciation of them. The first time one looks upon the great cataract flowing over the precipice at Niagara, he is amazed and enthused with the beauty and grandeur of the sight, and wonders at the indifference with which the inhabitants of that section look upon the scenes which men travel from the ends of the world to see, and view with increasing wonder and amazement; or looking for the first time, down from some mountain height upon the beauty and grandeur of the surrounding country, you wonder how the inhabitants of that region can pass from day to day these beautiful scenes and treat them with such indifference. Familiarity with these attractive surroundings has dulled the human perception and caused men to become stupid, and unappreciative of the attractiveness and beauty of nature.

"Passing along the highway of life looking into this marvelous book of God, so wonderful in its revelation, so prodigal in its promises, and gifts, men become indifferent to these matchless truths and apparently deaf to the pleadings and without power to respond to the gracious and generous invitations set forth inviting men to think upon the holy message and expect great things from God.

"Our future is determined largely by what we see in this book of God and our lives measured by what we expect and work toward in securing the fulfillment of the rich promises of the revelation concerning God's purpose for us. Therefore measure your efficiency and service by expecting much from God."

DR. TILROE.

BOYLE HEIGHTS M. E. CHURCH.

RELIGION IS PARTISAN, WITH NOTHING BUT RIGHTEOUSNESS, GOODWILL AND PEACE.

Dr. W. E. Tilroe spoke from Acts 1-6: "Lord wilt thou at this time restore the Kingdom to Israel?" at the Boyle Heights M. E. Church yesterday. He said in part:

"As modern Americans we are not in ready position to appreciate or sympathize with these early Jewish Christians. In the first place we are not familiar with kings at all. Their one idea of government was a king. Such kings as we do know about are constitutional kings. Even sleepy China when she awakens must have a king ruling with consent of the people. The king of the old days was always the man who could, whose might made right. In the next place they once had their kings and had lost them. The sting of defeat and subjection was poison and unrest. For four long generations the American citizen has been his own master. Further their kings had been given them of God. When Babylon and Rome had crushed them it was also a terrific blow at their faith and religion.

"Our religion and politics do not even marry. Church and State are two things. Again Jesus truly had a vast deal to say about a kingdom. With any show of reason at all it was quite natural for His hearers to imagine first His programme was a kingdom of this world. The strength of modern socialism today is the idea that if Jesus came to earth again He would overthrow society. Jesus the Prince of Peace has always been a puzzle. His followers got on even without democracy for well nigh two thousand years. Should red anarchy triumph His real disciples would follow Him still. Their citizenship is in heaven. They are always good patriots, the friends of law and order, the apostles of better things always in business, social life, government, home and all that will best liken earth to heaven. That organized socialism is so pitifully bent on making them their enemies is its own reproach. So stand or fall with political or social conditions is to real Christianity weakness and shame. Its glory is to be the teacher of all men, the solvent of all conditions, the master of all destinies. It was the devil who promised the kingdom of the world. Religion should be partisan with nothing but righteousness, good will, and abiding peace."

DR. JOHN A. EBY.

FIRST UNITED BRETHREN.

JESUS CHRIST LIVES NOW AND IS EVER MAKING INTERCESSION FOR US WHO SIN.

Dr. John Albert Eby of the First United Brethren Church preached last night on "What Jesus Christ is Now Doing." He said in part:

"Our Savior gave the keynote of His whole life, heavenly and earthly, when He said 'My Father worketh hitherto and I work.' The notion that Jesus is not now in any way connected with our present day problems and lives is a very erroneous one. He never was more engrossed with the mighty work of world redemption than right at this very minute. When he cried out in the agonies of the cross 'It is finished' He meant only that the sacrificial work of His office of redeemer and Savior was no longer a question but a glorious truth wrought out in the perfect offering of a perfect sacrifice. He never intended to convey the idea that he had now made possible a way of escape that those who might be so inclined could escape the awful results of a life of sin. Christ is working just as hard to save us now as He was when He uttered the cry of victory on His cross. The work He is now doing is best expressed in the words of the writer of Hebrews, who says: 'He ever liveth to make intercession for us.'"

DR. BROUGHER.

TEMPLE BAPTIST CHURCH.

EVILS OF THE SKATING RINK AND THE DANCE HALL—APPEAL TO DEFEAT SOCIALISM.

Dr. J. Whitcomb Brougher spoke last night at the Temple Baptist Church to a crowded house on the subject, "The Evils of the Skating Rink and the Dance Hall." Before discussing his subject, he said:

"I believe that every Christian man and woman ought to register so as to vote December 5. I believe the best interests of all the people will be most largely served by the re-election of George Alexander as Mayor. I am not opposed to many of the fundamental principals of socialism. I am not opposed to the laboring man and his cause. Anybody who says I am misrepresents my whole attitude toward the cause of labor and the fundamental theories of Socialism. But I believe most profoundly that it would be a tremendous mistake for us to make a transition from the present, Good Government administration to that of socialism at the present time.

"But you can put it right down that we will have a change whether good or bad, if all the people who believe in George Alexander and his administration don't get together and see to it that every voter is registered before next Thursday. Then they will have to pull together enthusiastically from now until December 5 to arouse the indifferent voter to do his duty."

Referring to the evils of the skating rink and the dance hall, Dr. Brougher said:

"The necessity for amusement is admitted. God has made provision to satisfy every sense given to man. Christianity does not rob young people of anything that is intended for their highest happiness. The trouble, however, with many of our amusements is the fact that the devil has taken charge of them and is using them to injure mankind.

"Under the influence of evil surroundings many amusements have been made the occasion for doing wrong. This is particularly true concerning the skating rink and the dance hall. Skating is a good exercise when reasonably indulged. The greatest danger from it comes from the company which young people meet at the skating rink.

"The main objection to the skating rink and the dance hall is the promiscuous attendance, at both these places, of people of doubtful character. There is no danger from which to protect our young people so difficult to handle as that of the company they keep.

"There is no attempt to keep out of the skating rink, or most of the dance halls, young men and women who are known to be evil-minded and vulgar in conduct. If young people could skate with other young people who are refined and pure-minded, it might be a splendid pastime, but most skating rinks and most dance halls are simply the rendevous for flirts and mashers of both sex. I am told that there is no effort to prevent 'promiscuous introductions.' Young men are permitted to go up and speak to young women and request the privilege of skating or dancing with them, without even the form of an introduction at all.

"I haven't a particle of use, nor toleration, for the male masher. I haven't words sufficient to express my disgust for the silly, simpering, hungry-eyed, man-struck girl who is willing to take up with some little, baudy-legged shrimp without even the formality of an introduction.

"The fathers and mothers of this city ought to have a little sense, and ought to know with whom their children are going. If they regard the good names of their sons and daughters they will not permit them to go to a skating rink or a dance hall where young people of doubtful morals are welcomed. Any young man or young woman, who has any regard for his or her moral character and fair name will not be found mingling with a crowd of young people whose morals are unknown, to say the least.

"Modesty, not to say decency, should always be observed in the position of the skaters, as well as dancers. This is not always done in skating. When it comes to dancing, I have my doubt whether the modern round dance can ever be made morally unobjectionable."

"Most young women say they see no harm in dancing, but most young men do see harm in it. The fashionable dress for the modern ballroom is so made that it passes the realm of modest discretion. The position of the parties in the dance cannot be defended on the ground of modesty or morality. The waltz mingles the sexes in such closeness of personal approach and contact as would not be tolerated in respectable society outside of the dance. The whole combination of circumstances, in both the dress and the position of the dancers, is such as to tend to immorality, if they are not absolutely immoral themselves. The dance always inclines to multiply opportunities of physical proximity and contact between the sexes, and to make them just as boldly and daringly immoral as possible.

"It is time that we should be done with playing with fire. No young man or young woman can hope to attain to that purity and beauty of character which Jesus Christ set as the ideal of the world unless he or she guards with everlasting vigilence his or her heart purity."

PRO-CATHEDRAL.

BISHOP JOHNSON'S SERMON.

IN RESPONSE TO INVITATION OF THE RECTOR MANY WOMEN AND MEN REGISTER AS VOTERS.

At St. Paul's Pro-Cathedral yesterday morning, Dean MacCormack called attention to the need of registering voters, and as a result many women and men registered with the clerks stationed on the portico of the church.

A very large congregation gathered to greet Bishop Johnson, just returned from Europe. The bishop preached most luminously from the text, "He spoke as one having authority, and not as the scribes," basing his sermon to a considerable extent upon his recent observations abroad. He spoke of the difference between the ritualistic authority of the Scribes and the authority of Truth as presented by Jesus and described briefly the general revolt against absolutism going on in European countries. The day of absolutism has really passed, he said. Everywhere the people are in protest and are having their way. A conspicuous instance is the loss of its authority by the British House of Lords, which refused to heed the warning of Lord Roseberry and to introduce reforms. No man can forecast for six months the future of Great Britain. In the southern countries of Europe the people are seething. Those religions which have depended for their efficacy upon the doctrine of absolute authority are losing their grasp upon the people, in spite of all the good they have done. Italy and Spain are slipping away from them. In this country we have suffered most from individual absolutism. Prosperous men have become too arrogant. Men and women generally have been too selfish. The ego has asserted itself too much. This absolutism must go, too. The true spirit of Christ must dominate, and all will be well.

Gay Retrospect.

HARK BACK TO THE OLDEN DAYS.

SPANISH FIESTA TO OPEN AT PLAZA CHURCH TONIGHT.

Booths Named for the Missions of California and Arranged in Their Historical Order Will Dispense the Good Things of a Day More Modern and a Time More New.

Beginning this evening, a fair resembling the old-time fiestas of the Spanish dons and harking back to the early days of California will open in the Plaza Church and will continue through the week. The old church building and surroundings will be elaborately decorated for the occasion.

In the patio, miniatures of all of the old Spanish missions have been erected as booths at which gay senoritas in Spanish costumes will sell their wares. These mission booths will stand in order of their founding, San Diego first and San Fernando last.

Before opening the booths this evening, a formal programme will be given during which Senator B. F. Del Valle and I. B. Dockweiler will make addresses. oseph Mesmer will preside.

Vaudeville programmes will be given Tuesday, Wednesday and Thursday evenings. On Friday evening a minstrel show will be given under the direction of William B. Clark, who has charge of all the music. Mrs. Lena Larieux will have charge of the programme Tuesday evening; Mrs. M. G. Gonzales Wednesday evening and Mrs. M. Quinn Thursday evening.

A feature of the affair will be the exhibiting of the museum containing some old Mexican paintings and works of early arts and crafts, which has been fitted up in the Plaza building. A music block used in the old Spanish cathedrals will also be shown. Senora Clara Citales, aged 100 years, who assisted in building the present church, will be present. She is the only full-blooded Indian of the San Juan Capistrano mission.

Those who will have charge of the booths are Mrs. Lugo, San Diego or fancy article booth; Miss Sweeney, the San Antonio or fish pond; Miss Lillian McMahon, the San Luis Obispo or fidwer booth; the Montezuma Society, the San Gabriel or Spanish booth; Mrs. C. B. Quinn, the San Francisco booth, Police Court; Mrs. Larieux, the San Juan Capistrano; Mrs. M. G. Gonzales, Plaza Mission or Monte Carlo; Mrs. Jeffries, the San Buena Ventura or country store; Miss Mary O'Brien, the Santa Barbara or refreshment booth; Miss Adelle Sterling, the Santa Cruz or cigar booth; Mrs. Troconiz, the San Fernando or postoffice. La Soldead booth will be in charge of fortune tellers.

The officers and committees which will have charge are: President, Rev. Father Ressa; chairman, Henry J. Pauley; secretary, John B. Whalen; Finance Committee, Phil O'Brien, P. Duffy, John Moran and Patrick Doyle; Decorating Committee, Miss Johanna Wallace, Antonio Apache and L. Musantes, chairman Entertainment Committee, William B. Clark; chief electrician, Frank Elwell.

VETERANS TELL OF TRIP.

Say the G.A.R. Will Bring Half a Million Dollars to Los Angeles In the Next Reunion.

"We will bring to Los Angeles enough people to spend $500,000 during encampment week," said S. B. Gregory, member of the Los Angeles Veteran's Fife and Drum Corps, at Luna Park, yesterday, in the first public appearance here of the corps since it returned from the G.A.R. encampment at Rochester, N. Y.

For several hours the veterans were made to tell of the struggle to win the forthcoming encampment, which was ultimately decided in favor of Los Angeles. Most of the veterans were decorated with the new special service medals voted them especially by Congress, and these were proudly displayed to the throngs of congratulatory admirers.

Next Saturday afternoon and the next day the corps will assemble at Luna Park to hold a jollification meeting with members of all local posts and those of neighboring cities. They will play the old tunes that helped win the Rochester delegates.

A Des Moines man had an attack of muscular rheumatism in his shoulder. A friend advised him to go to Hot Springs. That meant an expense of $150 or more. He sought for a quicker and cheaper way to cure it and found it in Chamberlain's Liniment. Three days after the first application of this liniment he was well. For sale by all dealers. [Adv.

COLDS CAUSE HEADACHE.

Laxative Bromo Quinine, the world-wide Cold and Grip remedy, removes cause. Call for full name. Look for signature E. W. Grove. 25c.

If You Would Preserve Your Lustrous Eyes, Use Murine Eye Tonic—A Favorite Toilet Luxury. Two Drops—No Smarting—Feels Good.

"Times Business Directory"

ADDING CALCULATING MACHINES.
COMPTOMETER — John M. Flowers, Agt. Bec. Bldg.

ARTIFICAL LIMBS—YUCCA
WESTERN ASEPTIC FURNITURE CO. 212½ S. Hill St.

ASBESTOS GOODS.
H. W. JOHNS MANVILLE CO., 222 N. Los Angeles St.

AUDITORS AND ACCOUNTANTS.
BASKERVILLE AUDIT CO., F2975. Main 6557.

AUTOS REPAIRED.
PLAZA MACHINE SHOP, 531 N. Main.

BAKERS' TOOLS AND SUPPLIES.
CAL. COMMERCIAL CO., 405 N. Main St.

BANKS (SAVINGS AND EXCHANGE.)
INTERNATIONAL SAVINGS AND EXCHANGE, 235 N. Spring St.

BEDS—DISAPPEARING AND WALL.
HOLMES' DISAPPEARING BED CO., 618 S. Main St.

BRACES, TRUSSES, CRUTCHES.
WESTERN ASEPTIC FURNITURE CO. 212½ S. Hill St.

BRASS RAILINGS.
LOS ANGELES BRASS MFG. CO., 711-713 N. Main St.

BRAZING AND WELDING.
KEYSTONE BRAZING & WELDING CO., 715 N. Main St.

BUNGALOW BOOKS AND PLANS.
THE BUNGALOW CRAFT CO., 404 Chamber of Commerce Bldg.

CONFECTIONERS' TOOLS AND SUPPLIES.
CAL. COMMERCIAL CO., 405 N. Main St.

CARPENTER.
WEBB, THE CARPENTER. F2133; Bdwy. 1892.

CARPENTERS—JOB CONTRACTORS.
UNIVERSAL REPAIR CO., 641 Center Place.

CARPETS CLEANED AND LAID.
GREAT EASTERN CARPET CLEANING WORKS. J. Brenton. Bdwy. 4473; F4514.

CARPETS CLEANED AND LAID.
CAL. STEAM CARPET CLEANING WKS. Main 715, 4254.

CESSPOOLS CLEANED OUT.
IMPERIAL CESSPOOL PUMPING CO. West 5296; 22040.

CLEANING AND DYEING.
THE BALLOON DYE WORKS, 448 So. Hill St.

CLEANING WINDOWS (Stores & Offices)
AM. WINDOW CLEANING CO., F2085.

COLLECTIONS OLD ACCOUNTS.
ROBERTS, 501 Mason Bldg. Main 3951, F 2430.

CORSETS (YE SPIRELLA SHOP)
219 CONSOLIDATED REALTY BLDG.

CRUTCHES, BRACES, TRUSSES.
WESTERN ASEPTIC FURNITURE CO. 212½ S. Hill St.

DAIRY AND CREAMERY SUPPLIES.
O. J. WEBER CO., 225-29 East Sixth St.

DESKS AND SAFES.
LOS ANG. DESK CO., 117-119 S. Bdwy.

DETECTIVE SERVICE.
SOLT DETECTIVE SERVICE, 307 Central Bldg.

DISAPPEARING BEDS.
HOLMES' DISAPPEARING BED CO., 618 S. Main St.

DISPLAY FIXTURES & DECORATIONS.
KARL STERN, 310 So. Los Angeles St.

ELASTIC HOSIERY—TRUSSES.
WESTERN ASEPTIC FURNITURE CO. 212½ S. Hill St.

EUCALYPTUS PORTIERES.
EUCALYPTUS PORTIERE CO., 126 W. Ninth St.

FARM IMPLEMENTS, VEHICLES, ROAD GRADING MACHINERY—Wholesale and Retail.
E. P. BOSBYSHELL, 135-7-9 N. Los Ang. St.

FEATHER PILLOWS RENOVATED.
ACME FEATHER Wks. Main 1166; F3041.

FIREPROOF VAN & STORAGE.
FIDELITY STORAGE & MOVING CO., 322 West Sixth St.
GARDEN CITY VAN & STORAGE, 310 W. First St.

FIRE EXTINGUISHERS.
H. W. JOHNS MANVILLE CO., 222 N. Los Ang. St.

FLORISTS.
BORDEN'S, 112 West Third St. A3218; Main 3941.

FURRIERS.
ALASKA FUR CO., 224 Mercantile Place.

GAS SAVING APPLIANCES.
L. A. GAS SAVING ASSN. Gas Ranges and Heaters. A5211, Main 22.

HAIR DRESSING AND HAIR GOODS.
MacDONALD'S, 204 Mercantile Place, Cor. Spring St.

HAIR GOODS, WIGS AND TOUPETS.
MME. L. DEIMER, of Chicago. 452½ S. Broadway. Room 20.

HARNESS AND SADDLERY—WHOLESALE.
LOS ANGELES SADDLERY AND FINDING CO., 219 N. Los Angeles St.

HOSPITAL AND SURGICAL SUPPLIES
PACIFIC SURGICAL MFG. CO., 218 W Fifth St.

INDIAN CURIOS.
THE BENHAM CO., 621 South Hill St.

ITALIAN OLIVE OIL SUPERIOR TO ALL.
G. PIUMA, Direct Importer.

LOOSE LEAF SYSTEMS.
CHARLES R. HADLEY CO., 313 South Los Ang. St.

MATTRESSES.
HOLMES' DISAPPEARING BED CO., 618 S. Main St.

METAL FURNITURE, FILING DEVICES.
ART METAL CONSTRUCTION CO. A1758. Bdwy. 886.

MIRRORS AND SHOW CASES.
H. RAPHAEL CO., 641 South Main St.

MODEL MAKING, SPECIAL MACHINES AND DIES.
DIXON MACHINE WORKS, 625 N. Main

OCCULT BOOKS.
213 MERCANTILE PLACE. Home, F3341

OIL BURNERS.
SIEVERT OIL BURNER CO., 710 N Main St.

OIL WELL SUPPLIES.
R. H. HERRON CO., Junction N. Main and Alameda Sts.

PAINTING AND PAPERHANGING.
J. A. LINNEY & CO., 805 West Third. Broadway 1758; F2260.

PIANOS AND PLAYER PIANOS.
THE STARR PIANO CO., Manufacturers, 628-32 So. Hill.

PIANOS—TUNING AND REPAIRING.
HIGH GRADE PIANOS AND PLAYERS FOR SALE. A. G. Gardner, 118 Winston St. Bdwy. 2249; F3189.

PIPES AND SMOKERS' ARTICLES MANUFACTURER.
John's Pipe Shop, 130 W. Fifth St.

PUMPS, DEEP WELL.
LUITWIELER PUMPING ENGINE CO. 707 W. Main St.

ROOFING J. M. ASBESTOS.
H. W. JOHNS MANVILLE CO., 222 N. Los Angeles St.

ROOFING, TILE AND BURNED CLAY PRODUCTS.
SIMONS BRICK CO., 125 W. 3rd St.

RUBBER STAMPS AND STENCILS.
LOS ANGELES RUBBER STAMP CO. 121 South Spring St.

RUBBER STAMPS AND STENCILS.
PACIFIC RUBBER STAMP CO., 113 E. Fourth St.

SODA FOUNTAINS AND SUPPLIES.
CAL. COMMERCIAL CO., 405 N. Main St.

SPORTING GOODS.
TUFTS-LYON ARMS CO., 428 S. Spring St.

STEAM PIPE AND BOILER INSULATION.
H. W. JOHNS MANVILLE CO., 222 N. Los Ang. St.

STEEL DIE EMBOSSING.
W. P. JEFFRIES CO., 117 Winston St.

STEEL WATER PIPE AND WELL CASING.
LACY MFG. CO., 334 N. Main St.

STENOGRAPHY, BOOKKEEPING AND TELEGRAPHY.
MACKAY BUSINESS COLLEGE, 720 So. Broadway. Main 4796.

TEAS AND COFFEES.
ROYAL TEA CO., 217 Mercantile Place. Hand-Painted China Premiums. Main 2969; F2288.

TILE, MARBLE AND ONYX.
WOODSTONE MFG. CO., 426-7 H. W. Hellman Bldg.

TRIMBLE'S EMPLOYMENT AGENCY.
Male Help All Kinds. 128 S. L. A. St. A5649, Main 5917

TYPEWRITER EMPORIUM.
250 SOUTH BROADWAY. Main 6976; Home F3303.

TYPEWRITERS OF ALL MAKES.
716 S. SPRING ST. A 3915, Main 2969.

TYPEWRITERS (REBUILTS)
Union T. W. Co., 309 S. Spring. F5496.

UMBRELLAS AND HATS REPAIRED.
ANGELUS HAT & UMBRELLA HOSPITAL, 205 West First. Main 5570.

WHOLESALE COFFEES, TEAS, SPICES
RICHERT BROS., 107 N. Main St.

WHOLESALE DRUGGISTS.
BRUNSWIG DRUG CO., 80 N. Main St.

WHOLESALE GROCERS, IMPORTERS.
M. A. NEWMARK & CO., 141 N. Los ANGELES ST.

WHOLESALE LIQUORS.
C. F. A. LAST CO., 129 N. Main St.

WHOLESALE PAPER DEALERS.
ZELLERBACH PAPER CO., 113 N. Los Ang. St.

WIRE LOCKERS—OFFICE RAILINGS—GUARDS, ETC.
GREAT WESTERN WIRE & IRON WORKS, 404 Aliso St.

PUBLISHERS
The Times-Mirror Company
OFFICERS.
H. G. OTIS, President and General Manager.
HARRY CHANDLER, Asst. Gen. Mgr. and Treas.
HARRY E. ANDREWS, Managing Editor.
F. X. PFAFFINGER, Assistant Treasurer.
MARIAN OTIS-CHANDLER, Vice-Pres., Secretary.

Los Angeles Times

EVERY MORNING IN THE YEAR
Daily, Sunday and 32-Page Illustrated Weekly Magazine. Founded Dec. 4, 1881. 30th Year.

BUSINESS OFFICE AND EDITORIAL ROOMS
531-533 South Spring Street.

Los Angeles (*Loce Ahng-hayl-ais*).

Entered at the Postoffice as mail matter of Class II.

BLUNT FOOLS.

Halloween vandals carried away rare works of art from the Busch gardens at Pasadena. It's discouraging when a man offers the public the full joy of his pleasant grounds to have his generosity thus abused.

GIVE YOUR BEST.

Growing stale is an easy process in an age in which there is so much doing. The wise individual will not attempt more socially than provides refreshment. Those who insist on going to the point of weariness undermine their own health and afflict their friends. Persons who will accept no invitation except at such times as they are able to give their best, will always be in demand.

THE DELICATE AGE QUESTION.

The Duke of Argyll, in a gentlemanly speech the other day, seemed particularly pleased with the prospect of the age limit being extended to 150 and 200 years in the near future! Science and medicine are combining to achieve this end for us! It is going to be a little awkward for the countries who have an old-age pension scheme in operation at 65 and 70 years of age!

And of course there are a number of "grand old men"—we can all think of at least one—but also and alas, there are others! Can one honestly bring himself to be grateful that these may continue to encumber the world for another 100 years?

Still, there is Dr. Osler, who once made some very rash remarks anent the age limit, recently accepting a chair at Yale University at the age of 63. Well, well, doctor, we all know that "circumstances alter cases."

A KISSLESS CENTURY.

Honest, one can't help feeling sorry for Miss Rachel Bell of Adamsville, Or., who is 100 years old today and has never been kissed in all her life by a lover. She may now be the nicest old spinster in the rain belt, her digestion may be excellent and there not be a corn on her toes, but she is to be pitied, for all that.

Miss Bell declares that the sweetest of all things to an old person is life. We think, however, that the dearest possessions of old age are the memories of the past. We are quite certain that if Miss Bell were now able to recall certain experiences which she could have had under the mistletoe or in the dusk at the gate when some handsome young man slipped his arm around her waist and kissed the red lips of her far-away youth, she would remember those events more than anything else that had happened to her.

For, say what you will, there is nothing in life that thrills like the kiss of love. We have reason to suppose that in his old age Gen. William Tecumseh Sherman remembered more distinctly the moonlight nights he spent under the roses with the Senorita Bonifacio in Monterey than he thought of his victories in war and his immortal march to the sea. Helen of Troy plunged her country in war for the sake of a kiss. Mark Antony hung on Cleopatra's lips and allowed Rome to be walloped.

We congratulate Miss Bell on her long span of life and trust that she will stay with it for more years to come. But we regret that it is now too late for her to be kissed with any real results accruing therefrom. Kisses are for youth—youth that departs and takes something from our hearts that never comes again, as the poet said.

THE DOUBT THAT COSTS.

Financial distress is the parent of usury. It is the doubt that costs. When panic surges like a tempest through Wall street and fortunes are blown away in an hour upon its crest, then money to carry stocks over the break is sometimes loaned at one-half of one per cent. per day. It is the doubt that costs. In the early days of the Civil War, when defeat decimated and hurled back our armies and the existence of the nation almost hung in the balance, the bonds of the United States, payable in gold and bearing 7 3-10 per cent. interest, were sold with difficulty at par in greenbacks, and $40 in gold would buy $100 in greenbacks. It was the doubt that cost.

If at the coming election the calamity of a Socialist triumph should be visited upon us our city bonds would be unsalable, building improvements would be curtailed, factories would be closed, stocks of merchandise would be reduced, clerks and mechanics would be discharged, homes would be forfeited for lack of ability to obtain the money to meet the installment payments, privation would enter households where now comfort and modest luxury abide, and doubt of the future would hang like a pall over our now thriving city.

The banks would reduce their loans and make few new ones, loan sharks would demand usurious rates and accept no security that could not be speedily turned into cash, and thousands would leave the city.

Such would be the inevitable cost of a victory for socialism. Is the play worth the candle, even to Socialists? Would the husband and father find consolation for the distress of his wife and children, and compensation for his lost employment and his lost home, in the reflection that, although his savings account was withdrawn and his watch was in the pawnshop, yet he had illustrated his defiance and hatred of capitalists by voting for Harriman?

Think it over, friends! Think it over, mothers and wives! Consult your own common-sense, turn a deaf ear to the dreamers and the brawlers and the self-seekers!

WORKERS' HOMES IN DANGER.

No city in the United States has a larger proportion of homes owned by their occupants, (most of them working people,) than has Los Angeles. That is one of the most attractive features of life in this fair city of ours. Today those homes are in danger of being lost to their owners by the near advent of a Socialist city government. Voting for Socialist Harriman and his Socialist fellow-candidates means voting for calamity to the home. Painfully, by close economy and savings, (in many cases,) the lots have been acquired and paid for and then the home built on borrowed money, relying on steady work and good wages to keep the interest, taxes, insurance, repairs, and installments (monthly, usually,) promptly paid, thus preserving the home for wife and children. There are thousands of such cases in the city and suburbs and many new deals of that sort are being made daily as our population so rapidly increases. Again, there are thousands of small homes which have been bought ready-built, (or built to order,) by a payment of $100 or more down and further payments of $20 or more monthly, depending on the steady earnings of father, brother and other members of the family to meet those payments. Those earnings are now in danger and consequently thousands of our pleasant and comfortable homes are menaced. These dangers can be averted by wise action on the part of their voting owners and other voters on December 5, next, and that wise action must be voting for the Good Government ticket as against the entire Harriman Socialist ticket.

And further, it is necessary, absolutely necessary, that every adult man and woman and every young man and young woman of voting age shall register for voting on or before midnight of Thursday next. It will not do to say: "I'll not bother about registering as there will be plenty to do so without me," as there will not be "plenty" in view of the fact that the Socialists are registering and will vote every man and woman who, ignorant of consequences in many cases, sympathizes with them.

There are other homes in danger, many of them homes on which rests a term of years flat mortgage. Those mortgages are maturing daily and almost all of them seek renewal in whole or part. They are almost entirely held by the savings banks and loan and trust companies. As deposits in those savings banks and loan and trust companies fall off, and not only fall off but are also decreased by withdrawals for living purposes, by reason of the absence of work and wages which will inevitably follow Socialist credit-destroying control of our city government, is it likely that the savings banks and loan and trust companies will be able to grant the desired and very necessary extensions? Then must follow foreclosures, sales under foreclosure, and, as is always the case in such involved times, loss of the home for use and also loss of the equity so painfully acquired therein.

It was J. G. Holland who said. "Home, in one form or another, is the great object in life."

With many of us, indeed, with the most of us, men and women alike, it has been our "great object in life" to acquire a home of our own. Are we now to lose those homes because a band of theorists and labor-unionites want to control and run this city their own way at our expense? And they will do it, and do it disastrously, if we fail to stop them. The only way to stop them is overwhelmingly to vote them down on December 5. We on the other side are stronger in numbers than they; we on the other side have far more at stake than they; we own far more homes than they; we pay far more taxes than they. It will be criminal on our part if we let the control of our homes and other property pass from our hands to theirs by failure on our part to register and vote for the safeguarding and protection of those homes and that property. Hard-working men are in possession and full enjoyment now and it will be their own fault, entirely their own fault, if by reason of neglect to register and vote they lose that possession and full enjoyment.

FORMATION OF JURIES.

In a former century the eye-witnesses to a crime, if there were such, constituted a part of the jury. If there were no eye-witnesses then those who had knowledge of facts and circumstances bearing upon the guilt or innocence of the accused were chosen, and those who were acquainted most intimately with the accused and with the sufferer by the crime were preferred to strangers. It was the right of the accused to be tried by a jury of the vicinage, and such a proceeding as a change of venue was unknown.

An able article in the San Francisco Argonaut on the vexatious delay incident to the formation of juries in noted criminal cases erroneously states that in England the first twelve men to be called constitute the jury and that there is no examination.

In some jurisdictions in this country the practice of trial by a struck jury prevails. Twenty-four men are called into the box. The court and not counsel states what are the statutory qualifications, such as age, residence, citizenship and the like. Those who do not possess such qualification are invited to make it known and are excused by the court. The remaining jurors are briefly examined for cause. Either counsel is accorded the right to examine further in order to enable him to intelligently exercise a peremptory challenge. But this privilege must not be extended into such a general inquiry into the life and character of the juror as has often been permitted in this State. When the panel of twenty-four is completed their names are handed to counsel, who "strike" alternately from the list the names of those whom they do not accept, until twelve remain, and these are sworn to try the case.

A law that would, in a criminal case, require the acceptance of one who had formed or expressed an unqualified opinion that the defendant was guilty would be violative not only of his (the defendant's) statutory but his constitutional right to be tried by a jury of his peers, and would entitle him to a new trial. In the case of the State vs. Morgan, in Utah, the defendant had been convicted. A new trial was asked because one of the jurors, who testified on his examination that he had neither formed nor expressed an opinion, was accused of having publicly expressed a willingness to aid in hanging Morgan. The accused made an affidavit denying this charge. The court refused a new trial and sentenced Morgan to death, and on appeal the Supreme Court affirmed the judgment.

Before the day of execution arrived the defense made another motion for new trial, based on the affidavit of a postmaster and two reputable citizens that they had heard another juror, who had answered that he had formed no opinion, say, when he received a jury summons, that he could not act because he believed Morgan ought to be hanged. The accused juror did not controvert their statement. This time the Supreme Court sustained the motion for a new trial. The Attorney-General resisted the application on the ground that one motion of the same nature had already been denied and that the statutory time for making such a motion had passed. But counsel for Morgan showed that he had no knowledge of the disqualification of the last juror within the statutory time, and that he had made the motion as soon as he learned of the facts. Justice was not at last defeated, for at his next trial Morgan was convicted and sentenced to life imprisonment.

In the first volume of Nevada reports there is a unique decision in the case of ex-parte Stanley made by Chief Justice Beatty, the father of our esteemed California Chief Justice. Stanley had killed Caldwell under circumstances of such peculiar atrocity that the entire jury panel of the county had been exhausted without placing a single juror in the box. Stanley applied to Judge Beatty for a writ of habeas corpus. He claimed that the Constitution guaranteed him a speedy trial and that he could not get it. Judge Beatty ruled that the State had no right to obtain a change of venue. That was the exclusive privilege of the defendant, and if he did not choose to exercise it he must even remain in jail until the growth of a new generation should obliterate all memories of the crime.

REVIVAL OF THE ROMAN EMPIRE.

In the person of the Marquis di San Giuliano, Italy's Foreign Minister and the man responsible for the Turko-Italian War, the country has an earnest statesman, a student and a man of action.

Whether one approves of Italy's action or not, whether one regards it as brigandage or statecraft, the fact remains that the Marquis has made a big coup for Italy; brought it off successfully with the minimum of bloodshed and at a time when "intervention" was practically impossible.

Tripoli has been earmarked for Italy for thirty years. Long, long ago, when Great Britain stepped into Egypt, and France into Morocco, this Tripoli business had been tacitly understood by the powers. Germany knew all about it. That is what has been worrying her these last few years. Austria got Bosnia and Herzegovina, France cemented her claim, and Italy had hers all nicely staked out—and where did Germany come in?

And the Marquis di San Giuliano saw that if Italy did not act now, while Turkey was weak, and with France and Austria's precedent to prevent intervention, she would never be able to act at all.

Described as a man of medium height, with a winning smile and the understanding eyes of a thinker, the Italian Foreign Minister has a charming personality, and his personal friendship with most of the great European diplomatists is a valuable asset to Italy. He has been Ambassador to London and to Vienna, the latter at a time when the Italian Parliament was denouncing Austria and all her works as the hereditary enemy of Italy. It requires a great man to step into the Ambassadorial place under such strained circumstances and by sheer force of tact and resourceful diplomacy to pour oil on the troubled waters.

And the Marquis has great ambitions for Italy. He considers Italy capable of taking her place among the first three great powers—in short, he hopes to see a complete and healthy revival of the great Roman Empire. "The Decline and Fall of the Roman Empire" will have a mighty sequel if Italy is to "come back."

China May Need a President, Soon.

—From the St. Louis Globe-Democrat.

AMERICANS FAIL TO "SAVE THE PENNIES."

[World's Work:] The cost of living and the need of economy in American life—how we become excited about the subject for a while when the price of food suddenly goes up, and then how quickly we forget it! Yet on the lives of most families the pressure is all the time very hard. If there were no way to prevent it, it would be philosophical to bear it. But there is a way to prevent it; and there is no other lesson that the American people need more grievously to learn—rich and poor alike. It is a good sign that several of the great railroad companies should issue bulletins to their employees that contain such statements as these:

	Miles.
One 2-cent postage stamp equals hauling one ton of freight	3½
One lead pencil equals hauling one ton of freight	2
One track spike equals hauling one ton of freight	2
One track bolt equals hauling one ton of freight	3½
One pound of waste equals hauling one ton of freight	10½
One white lantern globe equals hauling one ton of freight	20
One red lantern globe equals hauling one ton of freight	75
One lamp chimney equals hauling one ton of freight	10½
One station broom equals hauling one ton of freight	35
One station water pail equals hauling one ton of freight	20
One lantern complete equals hauling one ton of freight	100
One gallon signal oil equals hauling one ton of freight	60

This is one end of our line of extravagance. The other end is indicated by such facts as follows.

Luxuries imported, 1910	$250,000,000
Tourist expenses in Europe, 1910	300,000,000
Running pleasure automobiles	200,000,000
Cost of new pleasure automobiles	200,000,000
Total	$950,000,000

The first item is from government reports, the second is the figure used by most of the financial journals in editorial comment—a mere guess, probably; the third is the accepted figure for all machines, divided by two, and the last is similarly obtained. They are based on the notion that half the automobiles are purely luxuries. In these four items there is an annual tax of about $10 per capita for the whole nation. The wasting of a can of oil by a railroad employee is part and parcel of the same national temperament as the use of an automobile for mere pleasure by a man who can't afford it.

UNCLE WALT.

The Poet Philosopher.

I never put off till tomorrow the things that were well done today; that policy always brings sorrow and drives many blessings away. That putting-off habit—eschew it! When facing a chore that looks bad, just get down to business and do it, and when it is done you'll be glad. The men who are sighing and moaning, that life is a rough, weary way, are fellows too fond of postponing, and letting things slide every day. If I stack up high with the banker, and have a few rocks of my own, the reason is this: I don't hanker to fiddle around and postpone. This evening the hausfrau was baking—a feminine labor that's wise—and all of my innards were aching to sample a few of her pies. "Don't touch them," she cried, "till tomorrow!" and then I rebuked her and cried: "That policy means but to borrow a damper to put on your pride. My motto, my dear—well you know it—is: 'Never postpone; 'tisn't wise!' So just watch your splay-footed poet do things to a pair of your pies!"

WALT MASON.

[Copyright, 1911, by George Matthew Adams.]

[Pittsburgh Post:] "What's the trouble with you and your fiance? Is he jealous?"

"Well, he isn't exactly jealous, but he's what you might call old-fashioned. He doesn't want me to be engaged to anybody else."

PROGRESS IN CALIFORNIA.

BY WALTER J. BALLARD.

Again Los Angeles leads San Francisco in building permits for the thirty days ended October 28, 1911, as she did for the same days of 1910. The comparative figures for these two cities and for the other principal cities of the State, as published by the California Development Board, are:

	Oct., 1911.	Oct., 1910.
Los Angeles	$1,930,900	$1,852,280
San Francisco	1,330,921	1,425,116
Oakland	621,907	540,926
San Diego	816,010	242,300
Pasadena	151,000	290,055
Sacramento	118,445	187,790
Fresno	83,112	54,130
Stockton	51,490	19,440
San Jose	47,630	63,870

Bank Clearings.

Bank clearings for the same periods and the same cities compare as follows:

	Oct., 1911.	Oct., 1910.
San Francisco	$222,429,575	$208,320,956
Los Angeles	78,720,354	68,750,149
Oakland	14,887,177	14,118,345
San Diego	7,850,605	5,610,452
Sacramento	7,077,758	6,684,636
San Jose	4,575,767	2,888,719
Fresno	4,083,880	3,845,171
Stockton	3,971,494	2,977,219
Pasadena	3,060,871	3,266,752

Principal increases in round figures:

San Francisco	$14,000,000
Los Angeles	10,000,000
San Diego	2,200,000
San Jose	1,700,000
Stockton	1,000,000

Exports and Imports.

Of California exports and imports for the eight months ended August, 1911, 1910, and 1909, the Bureau of Statistics records are:

Eight Months.	Exports.	Imports.
San Francisco:		
1911	$57,717,635	$68,347,705
1910	40,723,762	61,644,239
1909	33,874,213	60,506,643
Inc., 1911 over 1910	16,993,873	6,703,466
Inc., 1911 over 1909	23,843,422	7,841,062
Los Angeles:		
1909	88,126	984,551
1910	62,878	1,816,775
1911	69,693	2,565,862
Inc., 1911 over 1910, eight mos.		748,907
Inc., 1911 over 1909, eight mos.		1,581,131
San Diego:		
1911	711,871	555,005
1910	689,032	583,116
1909	405,745	484,238
Humboldt:		
1909	625,858	4,021
1910	735,403	6,209
1911	689,162	1,225

A Marked Event.

The California Development Board is following up its recent exhibit successes at Turin, Italy, by preparing California's car in the "Governor's Special," a train carrying the Governors of nine western States, together with elaborate exhibits of the resources of the West, over a circuit of twenty-eight eastern cities. The train will be received in Washington, D.C., by President Taft, and on its way through the East will be welcomed by Governors and Mayors of cities. Francis Hope, representing the board at eastern land shows, is meeting with great success. The California-Burbank exhibit is attracting widespread attention.

Agricultural Progress.

California farmers view with satisfaction the results of the season now closing. There has been no general failure of any crop, while some of the many products of the soil have given very bountiful returns, and with it all the grower has been able to market them at good prices. This combination has made conditions throughout the State very favorable to the extension of acres of field and orchard and enlargement of industrial facilities on every hand.

Exact figures of production of the various crops cannot yet be had, but the estimates for barley, potatoes, onions, beans, hops, walnuts, olives, etc., indicate record yields in most cases.

Growers are getting a 50 per cent. advance on sugar beets because of their high saccharine content. The output of the beet-sugar factories will be a record one this year and the acreage for next year will be much enlarged.

Fruit drying and canning is about over except for tomatoes, which will continue until the rains interfere. The market is strong and prices very good.

Shipments of cotton from Imperial Valley are going forward daily. The local mill at Calexico will handle from twenty to thirty bales daily.

Citrus shipments for the season about to end were 46,184 carloads up to October 23. Large additions to acreages are being made. Picking the new crop has already begun. All sections promise large crops and of fine quality.

Progress in General.

Sales of large tracts of land and subdivision for colonization purposes are reported from every quarter, with prices always having an upward tendency.

The colonist travel for the season is said by the railroad men to be the largest on record, nearly 6000 arriving on October 18 in Los Angeles, and a large number in other sections of the State.

Electric power, mining and oil development are active and engaging large capital.

The Dutch Oil Syndicate has secured a franchise and contemplates erecting a large refining plant at Martinez.

DETROIT'S CAR FARES.

[Pittsburgh Dispatch:] The agreement made between the city of Detroit and the United Street Railway is instructive reading for the people of Pittsburgh. There has been a fight for cheap fares there since Pingree started it with varying success, but with the result of fares that to the visiting Pittsburgher seemed almost marvelous. The present settlement seems to put them on a permanent basis.

For day traffic between 5 a.m. and 8 p.m. tickets sold at eight for a quarter are available. For the nine night hours six-for-a quarter tickets are used. With both universal transfers are given. This is the result of a struggle which began before Johnson's did in Cleveland, and has lasted longer. But the result seems to have established the rule of cheap fares more permanently.

Pittsburgh, with an apparently irreducible minimum of 5-cent fares and pretty nearly an irreducible minimum of transfers as well, is promised an indefinite improvement in its traction conditions. We can recommend the Detroit example on fares to the attention of the negotiators, with the collateral remark that the city which has made this fight for cheap transit is also the city which made the largest ratio of growth in its class during the past decade.

The problem how to keep boys out of mischief after school hours is worrying the officials of the Los Angeles public schools. If the boys are not too old a big sandpile will suffice.

Pen Points: By the Staff.

In looking for an honest man try a [illegible] instead of a lantern.

Decadent China is doing quite well, if anybody should ask you.

Nothing has been heard from Senator Jeff Davis since he got married.

Have you noticed that Senator Lorimer is no longer saying things for publication?

Another new theater is planned for Los Angeles. It was Hamlet who said the play the thing.

Joe Bailey says his decision to retire from politics is irrevocable. Garcon, fill the [illegible] ing-cup.

It would be just like Italy to insist upon removing the appendix of "the sick man of Europe."

All hope has been abandoned of working up a suitable market for the coal of Alaska among the Eskimos.

President Taft would have made a [illegible] a palpable hit, sir, by addressing the [illegible] militia of West Virginia.

Dock Wiley thinks there should be a [illegible] sician in the Cabinet. Is it possible that Dock is boosting his own game?

If some of the local bruisers want to [illegible] so bad why don't they go to Turkey? [illegible] the gate receipts might be missing.

The most of the operatic stars [illegible] woman suffrage. But where does Dr. Lyman Russell stand on this important question?

The man who would let a rat loose in the presence of that Watts woman [illegible] ought to have been hanged. So say we all.

We read reports of large "hauls" being made by thieves in many parts of the country. Wonder if they belong to the teamsters' union?

In looking over a space of some years in our life we are of the opinion that most of the hard luck that we feared never happened.

The lecture season ought to be a success in Los Angeles this winter. With the [illegible] ing of woman suffrage there will not be so many at home.

John L. Sullivan, after all, would have [illegible] uses as a member of Congress. He could serve as official bouncer when the [illegible] get excited over schedule K.

Some people are laughing because John D. Rockefeller only paid $35 for a [illegible] winter overcoat. He is evidently trying to save something for his old age.

A man was arrested yesterday while [illegible] ing queerly in front of a meat market. The dealer had probably informed him of [illegible] other advance in the round steak figure.

Many of the insurgents who are [illegible] ing that President Taft will not be nominated are arranging their terminal facilities in case that he is named for another term.

We take it from the cable news that the Chinese Prime Minister, who was [illegible] nated, will be given another chance to [illegible] good. He has about recovered from death.

Wars of many kinds are either [illegible] or in process of combustion in many quarters, and Emperor William is not in any of the frays. Must be somebody else's coat tail.

In spite of the criticism of Gov. Wilson in regard to the hymn, "The Beautiful Isle of Somewhere," John D. Rockefeller says it is all right. Johnson probably spells it "ile."

It is now proposed to raise oysters in the waters of Southern California, which it is alleged they will become unusually fat. It's a season when the styles are all for the slender.

Col. Roosevelt is out in another [illegible] the arbitration treaties to which [illegible] Taft is committed. The colonel only [illegible] the sort of arbitration he employed when he grabbed Panama.

Medicine Hat is appearing in the [illegible] lines with reports of severe weather and further prediction that the winter will be the worst in the East in years. But in lovely Los Angeles, oh, so!

Of course Pinchot and Garfield will support La Follette, but we do not [illegible] that they will supplant the National Republican Convention. And that will be all of the difference in the world.

"The Iron Woman" is the title of a novel from the pen of Margaret Deland announced. Must be one of the [illegible] who will not allow her husband to [illegible] town o' nights to hear the election [illegible]

The inauguration of President [illegible] but a few days away and no one [illegible] know who has been elected President of Mexico. But at that, Sunny Jim [illegible] man is the only man we know of who [illegible] wants any information on the subject.

ISLAM, THE DRUMS OF GOD [illegible]

By Herbert Kaufman.

The seed you sowed of death and [illegible]
Are bearing fruit now at your gate.
The crimson dusk of rein stains
Your mosques and minarets and [illegible]
Your star grows dim, your crescent [illegible]
And Vengeance marches on your [illegible]
Your towers stand on cursed ground
The Drums of God, Islam, resound.
And in their graves a martyred host
From Crete to the Dalmatian coast
Awake and damn you from the [illegible]
The babe stabbed in the mother's [illegible]
The virgin spoiled, the gray-beard [illegible]
Defending hearth and seed in vain:
The spirits of the men you [illegible]
Armenian, Albanian, Croat:
The ghosts of Greece and Macedon
Will guide the ship and aim the gun
And guard the sleep and point the [illegible]
For those who come to do God's [illegible]

—[Woman's World for [illegible]

The Stage.

"IL TROVATORE" A FINE OFFERING.

GRAND OPERA SEASON OPENS AT THE MAJESTIC.

A lively "Traveling Salesman" at the Burbank—Pretty "Dolly Varden" at the Grand—Lyceum Production of "Polly of the Circus." Theatric Notes.

Signor Mario Lambardi and his forces are with us again.

The Lambardi Grand Opera Company, which has visited Los Angeles annually for the past decade or more, opened a two week's engagement at the Majestic last evening. Verdi's "Il Trovatore" was the opening offering. That this masterpiece of the immortal composer has not lost any of its attractiveness was evidenced by the [illegible]-sized audiences that listened to the [illegible] useful music and applauded the efforts of the artists.

In the past the aged Lambardi has produced grand operas of varying degrees of goodness. This modest impresario has, however, never given us a piece of opera that did not serve to introduce to local music-lovers one or more artists of exceptional merit, and most of metropolitan caliber. In the company now singing there are a number of principals of international fame, and, judging by the work of Signora Cassazza, mezzo, and Carbonetti, tenor, who made their premiere last evening, and other artists to be featured tonight and at succeeding performances, the present grand opera season is by far to be the best that Impresario Lambardi has ever offered.

Signora Cassazza, in the role of Azucena, was ideal. She can be said to [illegible] Verdi's idea of the part of the gypsy mother. Her voice is a rich [illegible] of velvety smoothness, resonant throughout its [illegible] range. It possesses a[illegible] and happily, is entirely devoid of that disagreeable tremolo so often [illegible] that voice. Mme. Cassazza proves a valuable acquisition to the company; her future appearances will surely be heralded with [illegible] by all who heard her last night.

Signor Carlo Cartica, as Manrico, also proved a delightful surprise. He is a tenor that has ever appeared [illegible] Lambardi forces, and, with the exception of Caruso, Constantino and other tenors who have appeared before local audiences, is the best we have ever heard here. The opera season is over he will be a sensation of the company. His [illegible] was exceptionally high order, [illegible] quality throughout its [illegible] of particular sweetness in the [illegible] tones.

It is devoid of vibrato, especially beautiful were the [illegible] between Azucena and Manrico. The other principals making their last evening was M. [illegible] baritone. He has a voice of good quality, but rather [illegible] which impairs its effectiveness. The artists who contributed to the [illegible] performance were beautiful. Rosetti as Leonora; Alcesta Ferrando; the Inez of A. [illegible] Ruiz. The chorus [illegible] and did good work.

Under the masterful directing of Signor Guerrieri is deserving of praise. Leading without score or [illegible] at all times master of the [illegible] He is a masterful musician, a valuable member of the opera [illegible]

The performance was a [illegible] Tonight's offering is [illegible] with a cast that includes favorites and several newcomers spoken of.

[illegible] jump from "Bonnie Lorna" to "The Traveling Salesman," the Barbankers made it yeasty [illegible] landed on both feet, which is a feat. (Catch it?) [illegible] well, they look glad to be [illegible] again. They rejoice [illegible] at the comedy of "The Traveling Salesman," and make the [illegible] a sip. Everybody is [illegible] Forrest Stanley, I've been [illegible] told, was [illegible] that of the [illegible] has never [illegible] particularly [illegible] But he [illegible] terday af[illegible] triumphan[illegible] man is a[illegible] juvenile, [illegible] netically, [illegible] got brains [illegible] from a sl[illegible] When [illegible] does becom[illegible] are hard [illegible] off the blo[illegible] A fine, fa[illegible] fat, very [illegible]

(Conti[illegible]

PUBLISHERS
The Times-Mirror Company
OFFICERS.
H. G. OTIS, President and General Manager.
HARRY CHANDLER, Asst. Gen. Mgr. and Treas.
HARRY E. ANDREWS, Managing Editor.
F. X. PFAFFINGER, Assistant Treasurer.
MARIAN OTIS-CHANDLER, Vice-Pres., Secretary.

Los Angeles Times

EVERY MORNING IN THE YEAR
Daily, Sunday and 32-Page Illustrated Weekly Magazine. Founded Dec. 4, 1881. 30th Year.

BUSINESS OFFICE AND EDITORIAL ROOMS
531-533 South Spring Street.

Los Angeles (*Loce Ahng-hayl-ais*).

Entered at the Postoffice as mail matter of Class II.

BLUNT FOOLS.

Hallowe'en vandals carried away rare works of art from the Busch gardens at Pasadena. It's discouraging when a man offers the public the full joy of his pleasant grounds to have his generosity thus abused.

GIVE YOUR BEST.

Growing stale is an easy process in an age in which there is so much doing. The wise individual will not attempt more socially than provides refreshment. Those who insist on going to the point of weariness undermine their own health and afflict their friends. Persons who will accept no invitation except at such times as they are able to give their best, will always be in demand.

THE DELICATE AGE QUESTION.

The Duke of Argyll, in a gentlemanly speech the other day, seemed particularly pleased with the prospect of the age limit being extended to 150 and 200 years in the near future! Science and medicine are combining to achieve this end for us! It is going to be a little awkward for the countries who have an old-age pension scheme in operation at 65 and 70 years of age!

And of course there are a number of "grand old men"—we can all think of at least one—but also and alas, there are others! Can one honestly bring himself to be grateful that these may continue to encumber the world for another 100 years?

Still, there is Dr. Osler, who once made some very rash remarks anent the age limit, recently accepting a chair at Yale University at the age of 63. Well, well, doctor, we all know that "circumstances alter cases."

A KISSLESS CENTURY.

Honest, one can't help feeling sorry for Miss Rachel Bell of Adamsville, Or., who is 100 years old today and has never been kissed in all her life by a lover. She may now be the nicest old spinster in the rain belt, her digestion may be excellent and there not be a corn on her toes, but she is to be pitied, for all that.

Miss Bell declares that the sweetest of all things to an old person is life. We think, however, that the dearest possessions of old age are the memories of the past. We are quite certain that if Miss Bell were now able to recall certain experiences which she could have had under the mistletoe or in the dusk at the gate when some handsome young man slipped his arm around her waist and kissed the red lips of her far-away youth, she would remember those events more than anything else that had happened to her.

For, say what you will, there is nothing in life that thrills like the kiss of love. We have reason to suppose that in his old age Gen. William Tecumseh Sherman remembered more distinctly the moonlight nights he spent under the roses with the Senorita Bonifacio in Monterey than he thought of his victories in war and his immortal march to the sea. Helen of Troy plunged her country in war for the sake of a kiss. Mark Antony hung on Cleopatra's lips and allowed Rome to be walloped.

We congratulate Miss Bell on her long span of life and trust that she will stay with it for more years to come. But we regret that it is now too late for her to be kissed with any real results accruing therefrom. Kisses are for youth—youth that departs and takes something from our hearts that never comes again, as the poet said.

THE DOUBT THAT COSTS.

Financial distress is the parent of usury. It is the doubt that costs. When panic surges like a tempest through Wall street and fortunes are blown away in an hour upon its crest, then money to carry stocks over the break is sometimes loaned at one-half of one per cent. per day. It is the doubt that costs. In the early days of the Civil War, when defeat decimated and hurled back our armies and the existence of the nation almost hung in the balance, the bonds of the United States, payable in gold and bearing 7 3-10 per cent. interest, were sold with difficulty at par in greenbacks, and $40 in gold would buy $100 in greenbacks. It was the doubt that cost.

If at the coming election the calamity of a Socialist triumph should be visited upon us our city bonds would be unsalable, building improvements would be curtailed, factories would be closed, stocks of merchandise would be reduced, clerks and mechanics would be discharged, homes would be forfeited for lack of ability to obtain the money to meet the installment payments, privation would enter households where now comfort and modest luxury abide, and doubt of the future would hang like a pall over our now thriving city.

The banks would reduce their loans and make few new ones, loan sharks would demand usurious rates and accept no security that could not be speedily turned into cash, and thousands would leave the city.

Such would be the inevitable cost of a victory for socialism. Is the play worth the candle, even to Socialists? Would the husband and father find consolation for the distress of his wife and children, and compensation for his lost employment and his lost home, in the reflection that, although his savings account was withdrawn and his watch was in the pawnshop, yet he had illustrated his defiance and hatred of capitalists by voting for Harriman?

Think it over, friends! Think it over, mothers and wives! Consult your own common-sense, turn a deaf ear to the dreamers and the brawlers and the self-seekers!

WORKERS' HOMES IN DANGER.

No city in the United States has a larger proportion of homes owned by their occupants, (most of them working people,) than has Los Angeles. That is one of the most attractive features of life in this fair city of ours. Today those homes are in danger of being lost to their owners by the near advent of a Socialist city government. Voting for Socialist Harriman and his Socialist fellow-candidates means voting for calamity to the home. Painfully, by close economy and savings, (in many cases,) the lots have been acquired and paid for and then the home built on borrowed money, relying on steady work and good wages to keep the interest, taxes, insurance, repairs, and installments (monthly, usually,) promptly paid, thus preserving the home for wife and children. There are thousands of such cases in the city and suburbs and many new deals of that sort are being made daily as our population so rapidly increases. Again, there are thousands of small homes which have been bought ready-built, (or built to order,) by a payment of $100 or more down and further payments of $20 or more monthly, depending on the steady earnings of father, brother and other members of the family to meet those payments. Those earnings are now in danger and consequently thousands of our pleasant and comfortable homes are menaced. These dangers can be averted by wise action on the part of their voting owners and other voters on December 5, next, and that wise action must be voting for the Good Government ticket as against the entire Harriman Socialist ticket.

And further, it is necessary, absolutely necessary, that every adult man and woman and every young man and young woman of voting age shall register for voting on or before midnight of Thursday next. It will not do to say: "I'll not bother about registering as there will be plenty to do so without me," as there will not be "plenty" in view of the fact that the Socialists are registering and will vote every man and woman who, ignorant of consequences in many cases, sympathizes with them.

There are other homes in danger, many of them homes on which rests a term of years flat mortgage. Those mortgages are maturing daily and almost all of them seek renewal in whole or part. They are almost entirely held by the savings banks and loan and trust companies. As deposits in those savings banks and loan and trust companies fall off, and not only fall off but are also decreased by withdrawals for living purposes, by reason of the absence of work and wages which will inevitably follow Socialist credit-destroying control of our city government, is it likely that the savings banks and loan and trust companies will be able to grant the desired and very necessary extensions? Then must follow foreclosures, sales under foreclosure, and, as is always the case in such involved times, loss of the home for use and also loss of the equity so painfully acquired therein.

It was J. G. Holland who said. "Home, in one form or another, is the great object in life."

With many of us, indeed, with the most of us, men and women alike, it has been our "great object in life" to acquire a home of our own. Are we now to lose those homes because a band of theorists and labor-unionites want to control and run this city their own way at our expense? And they will do it, and do it disastrously, if we fail to stop them. The only way to stop them is overwhelmingly to vote them down on December 5. We on the other side are stronger in numbers than they; we on the other side have far more at stake than they; we own far more homes than they; we pay far more taxes than they. It will be criminal on our part if we let the control of our homes and other property pass from our hands to theirs by failure on our part to register and vote for the safeguarding and protection of those homes and that property. Hard-working men are in possession and full enjoyment now and it will be their own fault, entirely their own fault, if by reason of neglect to register and vote they lose that possession and full enjoyment.

FORMATION OF JURIES.

In a former century the eye-witnesses to a crime, if there were such, constituted a part of the jury. If there were no eye-witnesses then those who had knowledge of facts and circumstances bearing upon the guilt or innocence of the accused were chosen, and those who were acquainted most intimately with the accused and with the sufferer by the crime were preferred to strangers. It was the right of the accused to be tried by a jury of the vicinage, and such a proceeding as a change of venue was unknown.

An able article in the San Francisco Argonaut on the vexatious delay incident to the formation of juries in noted criminal cases erroneously states that in England the first twelve men to be called constitute the jury and that there is no examination.

In some jurisdictions in this country the practice of trial by a struck jury prevails. Twenty-four men are called into the box. The court and not counsel states what are the statutory qualifications, such as age, residence, citizenship and the like. Those who do not possess such qualification are invited to make it known and are excused by the court. The remaining jurors are briefly examined for cause. Either counsel is accorded the right to examine further in order to enable him to intelligently exercise a peremptory challenge. But this privilege must not be extended into such a general inquiry into the life and character of the juror as has often been permitted in this State. When the panel of twenty-four is completed their names are handed to counsel, who "strike" alternately from the list the names of those whom they do not accept, until twelve remain, and these are sworn to try the case.

A law that would, in a criminal case, require the acceptance of one who had formed or expressed an unqualified opinion that the defendant was guilty would be violative not only of his (the defendant's) statutory but his constitutional right to be tried by a jury of his peers, and would entitle him to a new trial. In the case of the State vs. Morgan, in Utah, the defendant had been convicted. A new trial was asked because one of the jurors, who testified on his examination that he had neither formed nor expressed an opinion, was accused of having publicly expressed a willingness to aid in hanging Morgan. The accused made an affidavit denying this charge. The court refused a new trial and sentenced Morgan to death, and on appeal the Supreme Court affirmed the judgment.

Before the day of execution arrived the defense made another motion for new trial, based on the affidavit of a postmaster and two reputable citizens that they had heard another juror, who had answered that he had formed no opinion, say, when he received a jury summons, that he could not act because he believed Morgan ought to be hanged. The accused juror did not controvert their statement. This time the Supreme Court sustained the motion for a new trial. The Attorney-General resisted the application on the ground that one motion of the same nature had already been denied and that the statutory time for making such a motion had passed. But counsel for Morgan showed that he had no knowledge of the disqualification of the last juror within the statutory time, and that he had made the motion as soon as he learned of the facts. Justice was not at last defeated, for at his next trial Morgan was convicted and sentenced to life imprisonment.

In the first volume of Nevada reports there is a unique decision in the case of ex-parte Stanley made by Chief Justice Beatty, the father of our esteemed California Chief Justice. Stanley had killed Caldwell under circumstances of such peculiar atrocity that the entire jury panel of the county had been exhausted without placing a single juror in the box. Stanley applied to Judge Beatty for a writ of habeas corpus. He claimed that the Constitution guaranteed him a speedy trial and that he could not get it. Judge Beatty ruled that the State had no right to obtain a change of venue. That was the exclusive privilege of the defendant, and if he did not choose to exercise it he must even remain in jail until the growth of a new generation should obliterate all memories of the crime.

REVIVAL OF THE ROMAN EMPIRE.

In the person of the Marquis di San Giuliano, Italy's Foreign Minister and the man responsible for the Turko-Italian War, the country has an earnest statesman, a student and a man of action.

Whether one approves of Italy's action or not, whether one regards it as brigandage or statecraft, the fact remains that the Marquis has made a big coup for Italy; brought it off successfully with the minimum of bloodshed and at a time when "intervention" was practically impossible.

Tripoli has been earmarked for Italy for thirty years. Long, long ago, when Great Britain stepped into Egypt, and France into Morocco, this Tripoli business had been tacitly understood by the powers. Germany knew all about it. That is what has been worrying her these last few years. Austria got Bosnia and Herzegovina, France cemented her claim, and Italy had hers all nicely staked out—and where did Germany come in?

And the Marquis di San Giuliano saw that if Italy did not act now, while Turkey was weak, and with France and Austria's precedent to prevent intervention, she would never be able to act at all.

Described as a man of medium height, with a winning smile and the understanding eyes of a thinker, the Italian Foreign Minister has a charming personality, and his personal friendship with most of the great European diplomatists is a valuable asset to Italy. He has been Ambassador to London and to Vienna, the latter at a time when the Italian Parliament was denouncing Austria and all her works as the hereditary enemy of Italy. It requires a great man to step into the Ambassadorial place under such strained circumstances and by sheer force of tact and resourceful diplomacy to pour oil on the troubled waters.

And the Marquis has great ambitions for Italy. He considers Italy capable of taking her place among the first three great powers—in short, he hopes to see a complete and healthy revival of the great Roman Empire. "The Decline and Fall of the Roman Empire" will have a mighty sequel if Italy is to "come back."

China May Need a President, Soon.

—From the St. Louis Globe-Democrat.

AMERICANS FAIL TO "SAVE THE PENNIES."

[World's Work:] The cost of living and the need of economy in American life—how we become excited about the subject for a while when the price of food suddenly goes up, and then how quickly we forget it! Yet on the lives of most families the pressure is all the time very hard. If there were no way to prevent it, it would be philosophical to bear it. But there is a way to prevent it; and there is no other lesson that the American people need more grievously to learn—rich and poor alike. It is a good sign that several of the great railroad companies should issue bulletins to their employees that contain such statements as these:

	Miles.
One 2-cent postage stamp equals hauling one ton of freight	3½
One lead pencil equals hauling one ton of freight	2
One track spike equals hauling one ton of freight	2
One track bolt equals hauling one ton of freight	3½
One pound of waste equals hauling one ton of freight	10½
One white lantern globe equals hauling one ton of freight	20
One red lantern globe equals hauling one ton of freight	75
One lamp chimney equals hauling one ton of freight	10½
One station broom equals hauling one ton of freight	35
One station water pail equals hauling one ton of freight	20
One lantern complete equals hauling one ton of freight	100
One gallon signal oil equals hauling one ton of freight	60

This is one end of our line of extravagance. The other end is indicated by such facts as follows.

Luxuries imported, 1910	$250,000,000
Tourist expenses in Europe, 1910	300,000,000
Running pleasure automobiles	200,000,000
Cost of new pleasure automobiles	200,000,000
Total	$950,000,000

The first item is from government reports, the second is the figure used by most of the financial journals in editorial comment—a mere guess, probably; the third is the accepted figure for all machines, divided by two, and the last is similarly obtained. They are based on the notion that half the automobiles are purely luxuries. In these four items there is an annual tax of about $10 per capita for the whole nation. The wasting of a can of oil by a railroad employee is part and parcel of the same national temperament as the use of an automobile for mere pleasure by a man who can't afford it.

UNCLE WALT.

The Poet Philosopher.

I never put off till tomorrow the things that were well done today; that policy always brings sorrow and drives many blessings away. That putting-off habit—eschew it! When facing a chore that looks bad, just get down to business and do it, and when it is done you'll be glad. The men who are sighing and moaning, that life is a rough, weary way, are fellows too fond of postponing, and letting things slide every day. If I stack up high with the banker, and have a few rocks of my own, the reason is this: I don't hanker to fiddle around and postpone. This evening the hausfrau was baking—a feminine labor that's wise—and all of my innards were aching to sample a few of her pies. "Don't touch them," she cried, "till tomorrow!" and then I rebuked her and cried: "That policy means but to borrow a damper to put on your pride. My motto, my dear—well you know it—is: 'Never postpone; 'tisn't wise!' So just watch your splay-footed poet do things to a pair of your pies!"

WALT MASON.

[Copyright, 1911, by George Matthew Adams]

[Pittsburgh Post:] "What's the trouble with you and your fiance? Is he jealous?"

"Well, he isn't exactly jealous, but he's what you might call old-fashioned. He doesn't want me to be engaged to anybody else."

PROGRESS IN CALIFORNIA.

BY WALTER J. BALLARD.

Again Los Angeles leads San Francisco in building permits for the thirty days ended October 28, 1911, as she did for the same days of 1910. The comparative figures for these two cities and for the other principal cities of the State, as published by the California Development Board, are:

	Oct., 1911.	Oct., 1910.
Los Angeles	$1,930,900	$1,852,280
San Francisco	1,330,921	1,425,116
Oakland	621,907	540,926
San Diego	816,010	242,300
Pasadena	151,000	290,055
Sacramento	118,445	187,790
Fresno	83,112	54,130
Stockton	51,400	19,440
San Jose	47,630	63,870

Bank Clearings.

Bank clearings for the same periods and the same cities compare as follows:

	Oct., 1911.	Oct., 1910.
San Francisco	$222,429,575	$208,320,956
Los Angeles	78,720,354	68,750,749
Oakland	14,887,177	14,118,345
San Diego	7,850,605	5,610,452
Sacramento	7,077,758	6,684,636
San Jose	4,575,767	2,888,719
Fresno	4,083,880	3,845,171
Stockton	3,971,494	2,977,219
Pasadena	3,060,871	3,266,752

Principal increases in round figures:

San Francisco	$14,000,000
Los Angeles	10,000,000
San Diego	2,200,000
San Jose	1,700,000
Stockton	1,000,000

Exports and Imports.

Of California exports and imports for the eight months ended August, 1911, 1910, and 1909, the Bureau of Statistics records are:

Eight Months.	Exports.	Imports.
San Francisco:		
1911	$57,717,635	$68,347,705
1910	40,723,762	61,644,239
1909	23,874,213	60,506,643
Inc., 1911 over 1910	16,993,873	6,703,466
Inc., 1911 over 1909	23,843,422	7,841,062
Los Angeles:		
1909	88,126	984,551
1910	62,878	1,816,775
1911	69,693	2,565,862
Inc., 1911 over 1910, eight mos.		748,907
Inc., 1911 over 1909, eight mos.		1,581,131
San Diego:		
1911	711,871	555,005
1910	689,032	583,116
1909	405,745	484,238
Humboldt:		
1909	625,858	4,021
1910	735,403	6,209
1911	689,162	1,225

A Marked Event.

The California Development Board is following up its recent exhibit successes at Turin, Italy, by preparing California's car in the "Governor's Special," a train carrying the Governors of nine western States, together with elaborate exhibits of the resources of the West, over a circuit of twenty-eight eastern cities. The train will be received in Washington, D.C., by President Taft, and on its way through the East will be welcomed by Governors and Mayors of cities. Francis Hope, representing the board at eastern land shows, is meeting with great success. The California-Burbank exhibit is attracting widespread attention.

Agricultural Progress.

California farmers view with satisfaction the results of the season now closing. There has been no general failure of any crop, while some of the many products of the soil have given very bountiful returns, and with it all the grower has been able to market them at good prices. This combination has made conditions throughout the State very favorable to the extension of acres of field and orchard and enlargement of industrial facilities on every hand.

Exact figures of production of the various crops cannot yet be had, but the estimates for barley, potatoes, onions, beans, hops, walnuts, olives, etc., indicate record yields in most cases.

Growers are getting a 50 per cent. advance on sugar beets because of their high saccharine content. The output of the beet-sugar factories will be a record one this year and the acreage for next year will be much enlarged.

Fruit drying and canning is about over except for tomatoes, which will continue until the rains interfere. The market is strong and prices very good.

Shipments of cotton from Imperial Valley are going forward daily. The local mill at Calexico will handle from twenty to thirty bales daily.

Citrus shipments for the season about to end were 46,184 carloads up to October 23. Large additions to acreages are being made. Picking the new crop has already begun. All sections promise large crops and of fine quality.

Progress in General.

Sales of large tracts of land and subdivision for colonization purposes are reported from every quarter, with prices always having an upward tendency.

The colonist travel for the season is said by the railroad men to be the largest on record, nearly 6000 arriving on October 18 in Los Angeles, and a large number in other sections of the State.

Electric power, mining and oil development are active and engaging large capital.

The Dutch Oil Syndicate has secured a franchise and contemplates erecting a large refining plant at Martinez.

DETROIT'S CAR FARES.

[Pittsburgh Dispatch:] The agreement made between the city of Detroit and the United Street Railway is instructive reading for the people of Pittsburgh. There has been a fight for cheap fares there since Pingree started it with varying success, but with the result of fares that to the visiting Pittsburgher seemed almost marvelous. The present settlement seems to put them on a permanent basis.

For day traffic between 5 a.m. and 8 p.m. tickets sold at eight for a quarter are available. For the nine night hours six-for-a quarter tickets are used. With both universal transfers are given. This is the result of a struggle which began before Johnson's did in Cleveland, and has lasted longer. But the result seems to have established the rule of cheap fares more permanently.

Pittsburgh, with an apparently irreducible minimum of 5-cent fares and pretty nearly an irreducible minimum of transfers as well, is promised an indefinite improvement in its traction conditions. We can recommend the Detroit example on fares to the attention of the negotiators, with the collateral remark that the city which has made this fight for cheap transit is also the city which made the largest ratio of growth in its class during the past decade.

The problem how to keep boys out of mischief after school hours is worrying the officials of the Los Angeles public schools. If the boys are not too old a big sandpile will suffice.

Pen Points: By the Staff.

In looking for an honest man try a mirror instead of a lantern.

Decadent China is doing quite well, if nobody should ask you.

Nothing has been heard from Senator Jeff Davis since he got married.

Have you noticed that Senator Lorimer is no longer saying things for publication?

Another new theater is planned for Los Angeles. It was Hamlet who said the play the thing.

Joe Bailey says his decision to retire from politics is irrevocable. Garcon, fill the loving-cup.

It would be just like Italy to insist upon removing the appendix of "the sick man of Europe."

All hope has been abandoned of working up a suitable market for the coal of Alaska among the Eskimos.

President Taft would have made a hit, a palpable hit, sir, by addressing the militia of West Virginia.

Dock Wiley thinks there should be a physician in the Cabinet. Is it possible that Dock is boosting his own game?

If some of the local bruisers want to fight so bad why don't they go to Turkey before the gate receipts might be missing.

The most of the operatic stars favor woman suffrage. But where does Dr. Lillian Russell stand on this important question?

The man who would let a rat loose in the presence of that Watts woman ought to have been hanged. So say we all.

We read reports of large "hauls" being made by thieves in many parts of the city. Wonder if they belong to the teamsters' union?

In looking over a space of some years of our life we are of the opinion that most of the hard luck that we feared never happened.

The lecture season ought to be a success in Los Angeles this winter. With the coming of woman suffrage there will not be many at home.

John L. Sullivan, after all, would have uses as a member of Congress. He could serve as official bouncer when the members get excited over schedule K.

Some people are laughing because John D. Rockefeller only paid $35 for a new winter overcoat. He is evidently trying to save something for his old age.

A man was arrested yesterday while acting queerly in front of a meat market. The dealer had probably informed him of the other advance in the round steak figure.

Many of the insurgents who are pulling that President Taft will not be renominated are arranging their terminal facilities in case that he is named for another term.

We take it from the cable news that the Chinese Prime Minister, who was recently nated, will be given another chance to make good. He has about recovered from his death.

Wars of many kinds are either ended or in process of combustion in many quarters, and Emperor William is not in all of the frays. Must be somebody stepped on his coat tail.

In spite of the criticism of Gov. Wilson in regard to the hymn, "The Beautiful Isle of Somewhere," John D. Rockefeller says it is all right. Johnnie probably spells it "Ile."

It is now proposed to raise oysters in the waters of Southern California, which it is alleged they will become unusually fat. It's a season when the styles are all for the slender.

Col. Roosevelt is out in another article on the arbitration treaties to which President Taft is committed. The colonel only wants the sort of arbitration he employed when he grabbed Panama.

Medicine Hat is appearing in the headlines with reports of severe weather and further prediction that the winter will be the worst in the East in years. But in lovely Los Angeles, oh, no!

Of course Pinchot and Garfield will support La Follette, but we do not understand that they will supplant the National Republican Convention. And that will be all of the difference in the world.

"The Iron Woman" is the title of a new novel from the pen of Margaret Deland, announced. Must be one of the women who will not allow her husband to go to town o' nights to hear the election returns.

The inauguration of President Madero but a few days away and no one seems to know who has been elected Vice-President of Mexico. But at that, Sunny Jim Wilson man is the only man we know of who wants any information on the subject.

ISLAM, THE DRUMS OF GOD READ

By Herbert Kaufman.

The seed you sowed of death and hate
Are bearing fruit now at your gate.
The crimson dusk of ruin stains
Your mosques and minarets and fanes
Your star grows dim, your crescent wanes
And Vengeance marches on your plains
Your towers stand on cursed ground
The Drums of God, Islam, resound.
And in their graves a martyred host
From Crete to the Dalmatian coast
Awake and damn you from the dust
The babe stabbed in the mother's womb
The virgin spoiled, the gray-beard tomb
Defending hearth and seed in vain;
The spirits of the men you slaughtered
Armenian, Albanian, Croat:
The ghosts of Greece and Macedon
Will guide the ship and aim the gun
And guard the sleep and point the sword
For those who come to do God's will.

—[Woman's World for

Pen Points: By the Staff.

INFORMATION
for Newcomers, Inquirers, Subscribers, Advertisers, Agents and
Public About the
Los Angeles Times
FEATURES.
PUBLISHED REGULARLY more
pers and other reading matter
larger volume of advertising
other paper extant.
AIMS AND AIMS: Independent,
progressive, unbiased, unpurchased,
fearless, unbridled, unpolitic
broad and unincumbered. THE L
ANGELES TIMES is devoted to the
principles of Liberty under Law
Rights in all fields of lawful busi
Labor, Industrial Freedom, and to
building of Los Angeles, the
California and the great Southwest.
TO LABOR: The Times champ
principle of "equality of oppor
with all that it means to indep
dence and the average good citizen
its unfaltering friend of all honest
—of all unshackled law-abiding
everywhere; and while never de
the right of workman to organize
it is the unyielding foe of
destructive, monopolistic and
other organizations, because they are
open enemies of their own class and
common, industrial weal. Our positi
unmistakable and will be found
the long record of The Times as a
fearless, reliable paymaster is unexcelled
during the period between August 1,
and September 30, 1910, there was
over $1,000,000 in loyal and well-satisfied
workmen, in salaries and wages, the
by aggregate cash sum of $1,000,000
mainly to skilled labor.
CONSERVATION: The Times stands
the conservation of human life and
labor, with all their tremendous
abilities; for the conservation of home
industry; of the Flag and its glorious
ideals; of national life and national
and their pregnant possibilities; of
progress, advanced and enlightened
conditions; for the conservation
men, virtuous, patriotic citizenship,
upon which no nation can be great
good.
CIRCULATION: Daily and aver
seven days, Sundays included—for 19
for 1897, 19,258; for 1898, 26,1
for 1899, 28,781; for 1900, 34,7
for 1901, 36,750; for 1902, 38,
for 1903, 39,900; for 1904, 38,
for 1905, 37,705; for 1906, 42,180; for 19
Sunday copies: for 1907, 52,511 copies; f
1908, 53,199 copies; for 1909, 54,264 copi
Sunday average for 1910, 55,182
Daily and Sunday average for 1910, 97,
OFFICES: Eastern Agents, Williams, Law
man & Cresmer Co., Brunswick Building
Fifth ave., and 26th st., New York; 834-8
Boyce Trust Bldg., 111 W. Monroe st.
Chicago; Washington Bureau, Fra
Gunsaulus (THE TIMES on file.) Pa
Office, Room 1204 Call Building;
J. Bidwell, Representative.
LOS ANGELES TIMES will hereafter
on file for the use of TIMES readers
the offices of the American Express Com
pany, as follows: Berlin: 55 Charlottenb
Germany, E. 8. Paris: 11 Rue Scribe. Lon
4 Haymarket.
SUBSCRIBERS: Counting Room, Subscrip
tion Department, Editorial Rooms, City
Editor and Local News Rooms—Sunset
Main 8200; Home 10251.
TERMS: Daily, Sunday and Magazine, 75
cents a month, or $9.00 a year. Daily
and Sunday, $7.50 a year. Sunday
Magazine, $2.00.
POSTAGE: On the regular week-day issue
(8 parts) 2 cents; on the Sunday
issue (8 parts) 3 cents.

The Stage.

"IL TROVATORE" A FINE OFFERING.

GRAND OPERA SEASON OPENS AT THE MAJESTIC.

Lucky "Traveling Salesman" at Burbank—Pretty "Dolly Varden" at the Grand—Lyceum Production "Polly of the Circus." Theatrical Notes.

Signor Mario Lambardi and his forces are with us again.

The Lambardi Grand Opera Company which has visited Los Angeles annually for the past decade or more opened a two week's engagement at the Majestic last evening. Verdi's "Il Trovatore" was the opening offering. That this masterpiece of the immortal composer has not lost any of its attractiveness was evidenced by the well-pleased audience that listened to the tuneful music and applauded the efforts of the artists.

In the past the aged Lambardi has given grand opera of varying degrees of goodness. This modest impresario has, however, never given us a night of opera that did not serve to delight the local music-lovers one or more of exceptional merit, and a few of metropolitan caliber. In the company now singing there are a number of principals of international fame, and, judging by the work of Signorina Casazza, mezzo, and Carbonetti, tenor, who made their premier appearance evening, and other artists to be heard tonight and at succeeding performances, the present grand opera season is fair to be the best that Impresario Lambardi has ever offered.

Signorina Casazza, in the role of Azucena, is ideal. She can be said to have realized Verdi's idea of the part of the gypsy mother. Her voice is a rich contralto of the sort of arbitration he employed when he velvety smoothness, resonant and of ample range. It possesses alto notes that are happily, is entirely devoid of the disagreeable tremolo so often heard in that voice. Mme. Casazza proves a valuable acquisition to the company; her future appearances surely be heralded with delight by all who heard her last night.

Signor Carbonetti, as Manrico, also proved a delightful surprise. He is a tenor that has ever appeared with the Lambardi forces, and, with the exception of Caruso, Constantino and a few other tenors who have appeared before local audiences, is the best we have ever heard here. The opera season is over he will be a member of the company. His work was an exceptionally high order, of even quality throughout its range, of particular sweetness in the tenor. It is devoid of vibrato. Especially beautiful were the duets between Azucena and Manrico.

Among the other principals making their last evening was M. Ferrando, baritone. He has a voice of good quality, but rather forced impairs its effectiveness. The chorus ladies who contributed to the excellent performance were beautiful. Signorina Rosetti as Leonora; Alcesta Neri as Ruiz. The chorus work was good and did good work.

Under the masterful directing of Signor Guerrieri is deserving of praise. Leading without score or baton at all times master of the situation. He is a masterful musician, and a valuable member of the opera company.

Tonight's performance was a distinct change. Tonight's offering is "The Traveling Salesman," with a cast that includes favorites and several newcomers spoken of.

The jump from "Bonnie Lorna" to "The Traveling Salesman," in which the Burbankers made it yesterday, was a long one, but landed on both feet, which was a feat. (Catch it?)

When you see Burbankers they look glad to be alive, and they are glad to be alive again. They rejoice in the delightful comedy of "The Traveling Salesman," and make the most of it. Everybody is a big success. Everybody is happy. I've been told, was told, that of the Burbankers has never been particularly good. But he scored yesterday afternoon and triumphantly. The leading man is an artist. He is a juvenile, pleasing personality, and he got brains from a significant source. When you see Burbankers does become a star, you are hard hit. Burbankers off the block. A fine, fast, fat, very fat

(Continued)

—[PART II]

By the Staff.

est man try a mirror

ing quite well, if any.

ard from Senator Jeff
arried.

at Senator Lorimer is
s for publication?

r is planned for Los
let who said the play's

decision to retire from
. Garcon, fill the lov-

ke Italy to insist upon
dix of "the sick man

abandoned of working
for the coal of Alaska

ould have made a hit,
y addressing the naval
inia.

there should be a phy-
et. Is it possible that
s own game?

al bruisers want to fight
hey go to Turkey But
ight be missing.

e operatic stars favor
ut where does Dr. Lillian
is important question?

would let a rat loose in
that Watts woman jury
hanged. So say we all.

s of large "hauls" being
n many parts of the city.
belong to the teamster's

a space of some years is
the opinion that most of
at we feared never hap-

son ought to be a success
his winter. With the con-
frage there will not be s

n, after all, would have h
er of Congress. He coul
ouncer when the member
schedule K.

are laughing because Joh
only paid $35 for a ve
He is evidently trying t
for his old age.

rrested yesterday while a
ront of a meat market. Th
bably informed him of s
n the round steak figure.

insurgents who are predic
ent Taft will not be nom
nging their terminal fac
at he is named for anoth

om the cable news that T
Minister, who was assas
iven another chance to m
about recovered from h

ny kinds are either radi
f combustion in many qu
eror William is not in a
Must be somebody sitting

e criticism of Gov. Woodr
rd to the hymn, "The Be
omewhere," John D. Rock
s all right. Johndee probab

posed to raise oysters in t
thern California, where it
ill become unusually fat.
when the styles are all m
r.

elt is out in another attack
n treaties to which Presid
tted. The colonel only fa
rbitration he employed w
anama.

lat is appearing in the d
orts of severe weather and
ction that the winter will
the East in years. But
Angeles, oh, no!

Pinchot and Garfield will s
ette, but we do not underes
ill supplant the National
vention. And that will m
ference in the world.

Woman" is the title of a
he pen of Margaret Deland,
Must be one of the wo
allow her husband to g
ts to hear the election re

uration of President Madero
ys away and no one seems
ns been elected Vice-Presi
But at that, Sunny Jim m
nly man we know of who r
formation on the subject.

E DRUMS OF GOD RESOU
y Herbert Kaufman.
you sowed of death and ha
g fruit now at your gate.
on dusk of ruin stains
ues and minarets and fam
grows dim, your crescent w
ance marches on your plai
rs stand on cursed ground.
e of God, Islam, resound.
ir graves a martyred host
e to the Dalmatian coast
d damn you from the tomb
stabbed in the mother's wo
spoiled, the gray-beard at
hearth and seed in vain:
of the men you smote,
Albanian, Croat:
e of Greece and Macedon
the ship and aim the gun
the sleep and point the p
who come to do God's w
[Woman's World for Nov

INFORMATION
For Newspapers, Inquirers, Subscribers and Advertisers, Agents and the Public About the

Los Angeles Times

FEATURES.

CIRCULATION REGULARLY more pages of news and other reading matter and a greater volume of advertising than any other paper extant.

PURPOSE AND AIMS: Independent, uncompromising, unshackled, unpurchasable, unterrified and unincumbered. THE LOS ANGELES TIMES is devoted to the great principles of Liberty under Law, Equal Rights in all fields of lawful human endeavor, Industrial Freedom, and to the upbuilding of Los Angeles, the State of California and the great Southwest.

LABOR: The Times champions the principle of "equality of opportunity," by which is meant to make it possible that it means to independent and the average good citizen. It is an interesting friend of all honest toilers of all unshackled law-abiding workers everywhere; and while never denying the right of workmen to organize lawfully it is the unyielding foe of lawless, destructive, monopolistic and exclusive labor organizations, because they are the deadly enemies of their own class and the common industrial weal. Our position is unassailable and will be maintained. During period of The Times as a Just, Fair and reliable newspaper is unassailable. During the period between August 6, 1890, and December 31, 1910, there was paid to honest and well-satisfied non-union labor in salaries and wages, the tellingly aggregate cash sum of $4,868,132.66—all to skilled labor.

CONSERVATION: The Times stands for the conservation of human life and character, with all their tremendous potencies; for the conservation of home and family; of the Flag and its glorious traditions; of national life and national honor, with their pregnant possibilities; of true, liberal, advanced and enlightened moral principles; for the conservation of a virtuous, patriotic citizenship, without which no nation can be great and free.

CIRCULATION: Daily net average for 6 days, Sundays included—for 1896, 10,000; for 1897, 19,356; for 1898, 24,121; for 1899, 25,721; for 1900, 26,723; for 1901, 29,000; for 1902, 30,930; for 1903, 36,346; for 1904, 37,782; for 1905, 42,150; for 1906, 45,000; for 1907, 52,311 copies; for 1908, 74,100 copies; for 1909, 84,054 copies. Daily average for 1910, 85,182 copies. Total Sunday average for 1910, 97,239

Eastern Agents, Williams, Lawrence & Cresmer Co., Brunswick Building, Fifth ave. and 28th st., New York; 324-325 Trust Bldg., 111 W. Monroe st., Chicago; Washington Bureau, 46 Frost Place. (THE TIMES on file.) San Francisco Office, Room 1206 Call Building; Chas. Ritzell, Representative.

LOS ANGELES TIMES will hereafter be on file for the use of TIMES readers in the offices of the American Express Company as follows: Berlin: 55 Charlotten Strasse. Paris: 11 Rue Scribe. London: 30 Haymarket.

TELEPHONES: Counting Room, Subscription Department, Editorial Rooms, City Editor and Local News Rooms—Sunset Main 8; Home 10251.

Terms: Daily, Sunday and Magazine, 75 cents a month, or $9.00 a year. Daily and Sunday, $7.50 a year. Sunday, Magazine, $2.50.

Postage: On the regular week-day issue (12 to 24 parts) 2 cents; on the Sunday issue (24 parts) 3 cents.

The Stage.

TROVATORE" FINE OFFERING.

OPERA SEASON OPENS AT THE MAJESTIC.

"Traveling Salesman" at Mask—Pretty "Dolly Var- at the Grand—Lyceum Pro- "Polly of the Circus."

Notes.

Marie Lambardi and his are with us again.

Lambardi Grand Opera Com- which has visited Los Angeles for the past decade or and a two week's engagement Majestic last evening. Verdi's ore" was the opening offer- this masterpiece of the im- composer has not lost any of freshness was evidenced by crowded audience that listened tuneful music and applauded of the artists.

that the aged Lambardi has grand opera of varying de- goodness. This modest im- has, however, never given us of opera that did not serve to to local music-lovers one or- ties of exceptional merit, of metropolitan caliber. In many how singing there are of principals of internation- and, judging by the work of Casazza, mezzo, and Car- tenor, who made their pre- evening, and other artists to and tonight and at succeeding that the present grand opera fair to be the best that Im- Lambardi has ever offered.

Gemma, in the role of Azu- Graal. She can be said to the idea of the part of the ance. Her voice is a rich of very smoothness, resonant in its range. It possesses alto and supply, is entirely devoid the tremolo so often that voice. Mme. Casazza a valuable acquisition to company; her future appear- surely be heralded with by all who heard her last

Carlea, as Manrico, also delightful surprise. He is voice that has ever appeared Lambardi forces, and, with ino of Caruso, Constantino other tenors who have ap- local audiences, is the we have ever heard here. opera season is over he will ber of the company. His is exceptionally high order, and quality throughout its of particular sweetness in tone. It is devoid of vi- and really beautiful were the of Azucena and Manrico. the other principals making the last evening was M. Bertone. He has a voice and quality, but rather impairs its effectiveness. those who contributed to the performance were beau- Lucretti as Leonora; Alcesta Leonardo; the Ines of A. Ruiz as Ruiz. The chorus and did good work.

masterful directing of Tourrieri is deserving of Leading without score or at all times master of the as a masterful musician, member of the opera

performance was a dis- Tonight's offering is with a cast that includes and several new- feature of.

from "Bonnie Lorna The Traveling Salesman," Shakers made it yes- hold on both feet, which hurt. (Catch it?) but they look glad to be again. They rejoice comedy of "The man," and make the a big. Everybody is Stanley, I've been

told, was modestly fearful of his part, that of the smiling "Bob Blake," as he has never considered himself a particularly pronounced character actor. But he scored a decided hit in it yesterday afternoon and evening, thus triumphantly proving that because a man is an almost perfectly equipped juvenile, physically, vocally and magnetically, it's not a sure sign he hasn't got brains to play something different from a sighing lover.

When you think of it, Bob Blake does become like all other men who are hard hit—though he tries to ward off the blow with a drummer's jokes. A fine, familiar figure he is, rather fat, very fair, full to the brim with

(Continued on Sixth Page.)

STYLE, QUALITY and VALUE

are three essentials that every Man demands in his Clothing.

We invite attention to the splendid display of Men's and Young Men's Suits and Overcoats now shown in our South Windows — they remarkably combine each requirement.

We've confidence in our ability to give more in Style, Value and Quality than can be found elsewhere.

Practically every looker becomes a buyer—if you examine our stocks you'll see why.

Harris & Frank
Outfitters for Men, Women, Boys and Girls
337-339-341-343 SOUTH SPRING

The Nettleton

Jap Model

Is the Business Man's Favorite—with its comfortable, roomy fitting-qualities, its low, broad heel, and toe expression of good sense.

We picture the Jap Model in a soft Glazed Kid Blucher, with a heavy single sole of old-fashioned oak-tanned leather. We have other models of the Nettleton Make, but recommend the Jap to the busy man for every day wear.

Staub's
336 So. BROADWAY

Business Men's Special Watch $10
Just the thing to carry around. Waltham or Elgin movement, fully guaranteed.
SEE IT TODAY.
A·E·MORRO
JEWELER SILVERSMITH
460 BROADWAY CORNER FOURTH

Miller's Household Rubber Gloves . . . $1
For soft, white hands. Guaranteed six months.
OFF & VAUGHN DRUG CO.,
352 South Spring—Corner Fourth.

COULTER'S—215-229 South Broadway: 224-228 South Hill Street

"Los Angeles' Oldest Dry Goods House"

Coulter's

"The Best in Dry Goods—Since 1878"

For the Thanksgiving Table---

"The Home of Fine Linens" Offers Tempting Thanksgiving Specials—Commencing Today.

—THIS month the nation bows its head in thanks—'tis one of the most beautiful of our several national holidays! Let us celebrate it with increased reverence and happiness! The juiciest of roasted fowls,—the homely, but delicious pumpkin pies and the retinue of companion dishes that grace the festive table, deserve a rich setting—cloths of virgin linen, and perfectly matched napkins, — in exclusive designs!

These you will find at the "Home of Fine Linens" — Coulter's—and, during this prethanksgiving sale, — at special prices.

MATCHED SETS, hemstitched, scalloped and unhemmed sets,—one of the largest assortments of cloths with napkins to match, if not the largest, shown in the West. We will give a 25 per cent. discount on all purchases of Matched Sets, at $10, or more the set. The famous John S. Brown's "Shamrock," and Moravian Damasks offer dozens of distinctive designs.

NAPKINS, about 20 different designs in this assortment, of the noted "Shamrock" linen, worth $4 dozen, specially priced at only $3.25 dozen.

EMBROIDERED DOILIE SETS, for afternoon teas—13-piece sets include six of the 6-in. doilies, six of the 9-inch doilies and one 24-inch center to match, at $4.50, $5.50, $7.50 and $8.50 the set.

PATTERN TABLE CLOTHS,—a sample line purchased from a large manufacturer of fine linens;—

$8 cloths at $6 each;
$10 cloths at $7.50 each;
$12 cloths, at $9 each;
and for the extra large-sized banquet cloths;—
2½x3 yd., worth $21.50, at $15;
2½x3½ yd., worth $26.00, at $17.50;
2½x2½ yd., worth $17.50, at $11.75.

TABLE DAMASK, 72 inches wide, easily worth the original price of $1.25 yard, and an exceptional value at only $1 yard.

BED SETS,—new!—an extra-sized scalloped spread with cut corners, and bolster cover or sham to match, at $7.50 and $8.50 the set.

SCALLOPED TEA NAPKINS,—15 in., in plain satins,—carnation, rose, thistle and clover patterns,—regularly $10 doz., on sale at $6 dozen.

—Rear Left Aisle, Main Floor—

Jersey-Top Petticoats---

—smartly silk-fringed,—a stylish garment, $5—

—the fringe mode has invaded almost every field of woman's wear,—but in no one, we believe, is it more truly becoming than where clustered about the silky folds of the petticoats. This Jersey-top messaline is, indeed, an exceptional value at $5;—

—also in fringed satin messalines;
—the range of colors includes all the most popular shades, such as emerald, coronation, etc.;—
—priced at but $5.

—Second Floor, Front—

Cafe Menu—

FOURTH Floor Cafe and Men's Grill,—from today's menu:—

—Fricassee of Chicken, with Dumplings, 35c;
—Broiled Squab Pigeons, with Bacon on Toast, 50c;
—Sweetbread Patties, a la Financiere, 25c.

This Suit---$47.50

—Such soft bands of coney, in dark browns and black;—near-lynx and mink effects—and the sable-opposum;—

—also fur skins, fur heads and fur tails, etc.

—Also combinations of marabout with ostrich down give a "furry" effect to a gown, with less weight;—

—We have marabout in all the new shades,—pinks, blues, grays, black and white effects, 85c to $2 yard.

—Upper Left Aisle, Broadway Annex.

Such Hats! Such Plumes!

—and at SUCH prices!

—One of the particularly noticeable lines is an assortment of charming hat shapes—the latest models—in black and white combinations with white plush crowns;

the $9 values at $7;
the $8 values at $6;
the $6 values at $5.

WHITE FELTS, or black, $11 values at $8.

TWO-TONE FELT HAT SHAPES, a choice range of shades, the $9 values at $6.50.

LARGE SOFT VELOUR HATS, in navy, brown and coronation purple, $9 values at $6.50.

VELVET HOODS, all colors including black and white, worth $3.50, at $2.

OSTRICH PLUMES, beautiful 17-inch lengths, all the new shades, worth $10, to sell at $7.50.

FANCY FEATHERS, in all styles are unusually underpriced today.

—Upper Main Aisle, Main Floor—

The Acme in Suit Styles at $15 to $125

AUTHENTIC modes in every style—and the correct tones in the latest colorings,—weaves that breathe the very spirit of "newsomeness";—

—everything from the most severely plain tailored suit to the very elaborately trimmed imported suit costumes. That gives an idea of the great variety of styles—and, in prices, can be found suits to "suit" almost any purse, at from $15 to $125.

—The ultimate success and beauty of a ready-to-wear garment depends almost exclusively upon the fitter. Ours are experts.

—Ready-to-Wear Dept., Second Floor, Rear—

"Fur Trimmings:—ah!"

—There's a message that should startle Fashion-kind, and send them bustling Coulter-wards. Fur trimmings—the luxury of them!—the elegance!—the richness of atmosphere they lend a garment!

These "Chic" Dresses for Misses, Special at $6.00

"PERFECTLY delightful little frocks!"—for school and utility wear;—made in one-piece style with smart skirt of all-wool serge, and fancy waist of silk in colorings to harmonize,—blues, garnets, browns, Copenhagen and black;—

—sizes 14, 16 and 18 years;—special at $6 today.

MISSES' AND CHILDREN'S FUR SETS, an attractive showing of these charming styles for children, priced at $1.50 to $25.

MISSES' VELOUR COATS, full-length, lined throughout and trimmed with fancy braids;—
—Sizes 10, 12 and 14 years;—priced at $11.50.

MISSES' ALL-WOOL SERGE DRESSES, in two-piece styles, some belted and others with a peplum;—in blues, browns, blacks and priced at $11.50, $15 and $16, for misses from 6 to 18 years.

MISSES' ONE-PIECE DRESSES, the skirt made of serge, the waist of velvet—sizes 14, 16 and 18 years;—special at $12.50.

—Second Floor, Center—

As Sheer as Gossamer—These Spider-Web Silk Weaves

WHAT a luxury to have silken fabrics woven as finely, as delicately, as perfectly as the fragile spider's web!—and in such soft, exquisite color-tones,—some e'en as iridescent as the bedewed spider's web at the sun's first glint—indescribable!

FRENCH MARQUISETTES, 45 inches, in all the late colors; also in black and white, at $1.50 yard.

VOILE CHIFFONS, 45 inches, in bordered patterns for gowns, at $3 yard.

SATIN-STRIPED CHIFFONS, a beautiful range of styles and colors, at $2.50 yard.

BORDERED RADIUMS, white grounds with colored borders, at $3 yard.

BORDERED CHIFFONS, 45 ins., white, with colored borders,—for evening gowns, at $1.75 yd.

CHIFFON PATTERNS, 45 inches, exclusive bordered effects, at $20 to $35 the pattern.

SATIN BORDERED MARQUISETTES, plain and glace effects in light and dark shades, at $2.50 yd.

BLACK GRENADINES, 44 inches, plain, striped and figured, at $1.25 to $10 yard.

—Rear Main Aisle, Main Floor—

Art Wares for Christmas Gifts

ART wares offer such an endless choice of useful and handsome remembrances—that each year the demand has proven a little in excess of the immediate supply. This year we've prepared for a "record" holiday season, however, and to facilitate shopping we have established a branch of the Main Art Section in the Broadway Annex. Here may be found a representative gathering of all that's most desirable in brasswares,—baskets,—pictures, — embroidered novelties, — Arabian and Cluny lace scarfs and squares,

—art pillow tops, etc.
—Here are two specials for today:

EMBROIDERED PILLOW TOPS, of cream-ground art-cloth, very beautifully embroidered in conventional designs,—noticeable are the choice of harmonious shadings,—

—size 22x22 inches;—
—priced at but 75c today, worth double, or more.

EMBOSSED VELOUR PILLOW-TOPS, in exquisite Oriental and Persian rug designs,—an attractive line of covers,—see them today;—

—size 22x22 inches;—
—ordinarily $1, priced at but 65c today.

Women's Bath Robes—

—two particularly attractive lines—at $3.75 and $5 each;—

—the $3.75 lot includes values ordinarily selling at $4, $4.25 and $4.50;—
—the $5 lot is comprised of an unusual assortment purchased recently at a special concession; and priced today at considerably under actual value;—
—of fancy figured Elderdowns, tastily satin-trimmed.

—Second Floor, Front—

Silver Service-ware Solves the Xmas Problem—Practical, Ultra-acceptable

"IDEAL!" — you exclaim. Certainly,—for what more ever-acceptable and eminently practical gift could one bestow than silver service-ware of "quality."

—If you're vexed with that knotty Xmas gift-puzzle,—see these —they may solve it readily:

NEW AND EXCLUSIVE SILVER FLAT-WARE.

—An exceptionally handsome and complete assortment of absolutely everything of need in silver flat-ware for the table;—

—knives, forks, teaspoons, soup spoons, berry spoons, ice cream spoons, gravy ladles, punch cippers, olive forks, dessert forks, salad forks, orange spoons, and on through the list;—
—in three patterns,—the "Vineyard," the "Pearl" and the "Queen Helena"—a rarely beautiful design;—
—and priced at 50c each to—$10.50 set.

—Upper Left Aisle, Main Floor—

QUADRUPLE PLATE SILVER HOLLOW-WARE.

—Exquisite styles in plain, etched and engraved patterns;—you can start a set in any design and complete it piece by piece, as occasion may offer.

—Tea sets, chocolate sets, coffee sets, bon bon baskets, nut baskets, fruit bowls, dessert sets, casserole, baking and bean sets; sandwich, bread and cake trays; salt, pepper and paprika containers and castor, etc. Everything that is needed on the breakfast, luncheon and dinner tables may be found in this desirable ware.

—Priced from $1.35 to $75 the set.

—Left Aisle, Front, Main Floor—

Fine Linen Handkerchiefs—

—60 patterns to sell at 25c;—50 patterns to sell at 35c ea.;

—an unusual handkerchief event is this—today;—

—60 attractive designs priced at but 25c each;—and 50 of the most exclusive patterns reserved at only 35c each;—

—hand-embroidered corners, lace-trimmed, initialed and hemstitched;

—such well-known linens as Innisfail, Amriswyl, Armenian, Bretonne, Silverene, Coulter's Irish Maid, etc.,

—25c and 35c each.

—Buy your Christmas handkerchiefs early—while the assortment of patterns is yet complete.

—Center Main Aisle, Main Floor—

The Los Angeles Home of Ostermoor Mattresses

Coulter Dry Goods Co.
ESTABLISHED 1878

Sole Agents for the McCall Patterns

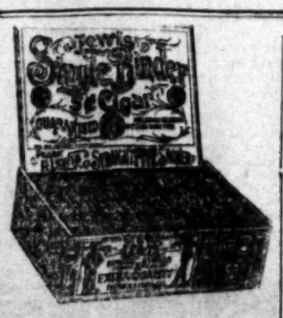

Benjamin Clothes
Swell New York Styles in Suits and Overcoats
Jas. Smith & Co.
548 SOUTH BROADWAY

WOMEN'S $30.00 SUITS
Samples of the very latest styles. Don't miss them.....$15
Empire Sample Suit Co.
Second Floor Parmelee-Dohrmann Bldg.
444 SO. BROADWAY

Excellent Service To Eastern Points Via Salt Lake Route
Tickets at 601 So. Spring St.

CROWN COMBINOLA
The Best Player Piano
SMITH MUSIC CO.
406 W. Seventh St.

FURNITURE
of Quality
CASH OR CREDIT
Los Angeles Furniture Company

SCOTT SYSTEM
FINE CLOTHING
SCOTT BROS.
425-427 South Spring St.

New Perfection Oil Heater
$2.95
AIR-TIGHT HEATERS $1.50
Agens for "Jewel" Gas Ranges
HENRY GUYOT
538 So. Spring

GRAND TRUNK SYSTEM
Thousand Miles of Double Track. Standard and Tourist Sleepers.
Chicago to the East.
Ask Your Home Agent

Mullen & Bluett Clothing Co.
Corner Broadway and Sixth Streets
THE QUALITY STORE

Natural Looking Teeth
Artificial teeth that don't look good and feel natural are a failure. We study the question of naturalness in all its phases when restoring teeth by our ALVEOLAR METHOD. Call or write for our book. It is free.
REX DENTAL COMPANY,
308 Stevenson Bldg., Los Angeles

HIGH GRADE PIANOS
Continually received in exchange on
APOLLO PLAYER PIANO
and sold at special bargain prices.
J. B. BROWN MUSIC CO.
642 SO. BROADWAY.

S. B. Bailey
Oldest Jeweler on Broadway, has removed to his
—NEW LOCATION—
841 So. Broadway.
Something Doing Every Day.

LOS ANGELES LIMITED
THREE DAYS TO CHICAGO
TICKETS | INFORMATION AT 601 SO. SPRING ST. | FIRST ST. STATION

Laird-Schober Shoes for Women
Wetherby-Kayser Shoe Co.
BROADWAY AT FOURTH

LADIES,
We give you more value in a tailored suit at.....$40
than you can get any place in the city.
HOLMES & EISELEN TAILORS
917-918-919 Exchange Bldg.
Cor. Third and Hill.

Bladder Troubles
A Simple, Safe, Reliable Method That Quickly Cures Without Drugs, or Operation. Consultation, Examination and Advice Free and Invited. Call or write.
Therapeutic Institute
Ground Floor, 946 South Broadway, Los Angeles, Cal.

Los Angeles City Street Improvement Bonds for sale to net 7%.
Jno. A. Pirtle & Co.
606-607 Union Trust Bldg.
F6643.

Davidson Sample Shop
Ladies' and Misses Suits
$35 Values for $15.00
525 S. BROADWAY Cline Theater Bldg.

ROGERS' FLIGHT.

(Continued from First Page.)

Hotel Maryland by D. M. Linnard, manager of that hostelry. Mrs. C. M. Hoxsey, mother of the aviator who was killed at Dominguez, and Mrs. Roy Knabenshue were given the other seats of honor. A string of automobiles followed.

There, for the first time, he was able to catch his breath and talk. He went at once to his room and called for a glass of milk.

"No, I don't feel tired," he said, when asked whether he was not almost worn out with his long trip. "It wasn't so hard."

Rodgers is not a man of many words. His answers to the many questions put to him were almost monosyllabic.

"It's easy," was what he had to remark about crossing the continent in an aeroplane. "But I don't believe it can be done in thirty days. I do not believe that my flight will be duplicated for a year or two."

He also said that despite his sensational journey in the air he did not regard himself as having achieved the greatest feat in flying.

"I consider the man who flew at Niagara Falls to be the greatest living aviator; the one who made the altitude record," he said.

"Do you think altitude flying the most difficult," he was asked.

"No," said he, "the hardest thing is to fly across country where there are mountains.

HE IS COOL.

A striking feature of the man's personality was his coolness under trying conditions. He was not flustered for a moment. When he stepped from his seat in his aeroplane and attempted to stretch his limbs he was puffing away at a cigar.

He said later when asked how he managed to light it in the air while going at the rate of an express train, that that was nothing. He smoked nearly all of the time, merely lighting one cigar from another.

Feat of Ages.

NEW CHAPTER IN WORLD'S HISTORY.

STORY OF RODGERS'S FLIGHT ACROSS THE CONTINENT.

Undismayed by Series of Disasters to Shake Nerve of a Less Intrepid Aviator, Mighty Birdman Reaches Goal in Forty-nine Days After the Start from New York State.

Another chapter has been written into the world's history. A man has flown across the American continent, defying the elements of the heavens and death itself. An air route from the Atlantic to the Pacific has been established and the most optimistic dreams of aviators and inventors of flying machines have been realized.

By sheer pluck and grim determination Rodgers has accomplished a feat which five years ago would have been declared impossible. Distance has been annihilated by this maker of air trails.

None of the hardy pioneers who established the old Oregon and Santa Fe trails had so many obstacles to overcome as did Rodgers. The aviator was defying the very laws of nature, unaided and in constant peril of his life. No companions were with him to console him. His trail-making was a silent, lonesome, dangerous undertaking. His was both a test of endurance and daring.

There may have been no financial reward attached to this journey but Rodgers will gain more than money. His name will be penned in every history of world's events in the future as the first man to cross the continent in a flying machine.

In it, Rodgers has met with a dozen accidents. Seven times his machine has been wrecked and on three occasions he has had narrow escapes from death. One of these escapes, which occurred shortly after he had entered California, was little less than miraculous. Four thousand feet in the air the machinery refused to work, and the aeroplane darted earthward. Hundreds of persons who had gathered to witness him expected him to be dashed to death, but Rodgers was equal to the occasion and landed without injury.

In his flight Rodgers passed through ten States. His actual flying time was three days, ten hours and four minutes. The total distance was 4231 miles. Forty-nine days were consumed in the flight.

Rodgers started from Sheepshead, N. Y., September 17. He met with his first accident when his machine was dashed against a tree at Middleton, N. Y., sixty-seven miles from his starting point. The aviator refused to be discouraged.

He had hardly started again on his transcontinental journey through the air than he met with a second disaster, when his machine was wrecked at Elmira. All through New York State he met with accidents. He met with his third at Hornell, sixty-two miles from Elmira. He was held at Salamanca, N. Y., three days for repairs. Another accident disabled his machine at Ken', O., September 29. He fell at Huntington, Ind., October 1, and was held four days at Hammond, Ind., owing to fierce winds. He arrived at Springfield, October 9 without encountering any more accidents. He reached Kansas City October 12, remaining there two days. He was held up one day at Vinita, Okla., owing to the elements, his chief antagonist. He flew into Fort Worth, Tex., October 17. At Waco, Tex., his aeroplane was partially wrecked. He arrived at San Antonio October 22. He reached El Paso, where he was delayed one day by a partially wrecked biplane, October 29. He left El Paso October 31, two days later, and crossed the border into California at Stovall Siding, November 3. From here he flew to Imperial Junction. From Imperial Junction he flew to Banning; thence to Pomona, ending his journey at Tournament Park, Pasadena.

AVIATOR BEATS TRAIN.

MOTHER AND FRIENDS LATE.

The special train bearing Mrs. Rodgers and Mrs. H. F. Schweitzer, his mother, together with the other members of the party, who have followed the daring aviator across the continent, arrived in Pasadena, about an hour after Rodgers's landing in Tournament Park.

The two women scarcely waited until the coaches came to rest before they sprang from the train and into the waiting auto which whirled them to the Maryland Hotel. Quarters for the party had been secured long in advance, and Rodgers was awaiting them. He paced up and down in nervous anticipation of the words of praise which meant more to him than all the thunder plaudits of the immense multitude that had sounded their laudations an hour before.

When the auto drew up at the hotel door, and the two women sprang from it, the aviator was already more than half way there. Into his arms Mrs. Rodgers rushed with a little cry that told of the pride and faith that have gone far toward maintaining the stubborn resolve that has sustained the conqueror of a continent through his amazing performance. No one was near enough to hear what was said, but the great birdman's face showed plainly that the reward he had toiled for was his.

SCHEDULE OF RODGERS'S FLIGHT.

Left Sheepshead Bay 4:24 p.m., September 17.

Arrived Chicago, October 3.

Arrived Marshall, Mo., October 10.

Arrived Kansas City, Mo., October 11.

Arrived San Antonio, Tex., October 22.

Arrived Sanderson, October 26.

Arrived Sierra Blanca, October 28.

Arrived El Paso, October 29.

Arrived Willcox, Ariz., October 31.

Arrived Maricopa, Ariz., November 1.

Arrived Stovall, Ariz., November 2.

TO RESUME FLIGHT TODAY.

At the Maryland last night it was definitely announced by both Rodgers and his manager, F. I. De Krafft, that he will continue his flight today until the broad wings of the plane have hovered over the waves of the Pacific Ocean. At what point he will thus complete literally the ocean-to-ocean flight, is uncertain, but will be known probably early this morning.

"Rodgers will not consider that he has completed his flight until he has actually flown over the Pacific," said De Grafft last night. "He will do so immediately, though exactly where has not been decided. We have disbanded the train, and the party at Pasadena. We are all worn out, and are going to rest for a while now.

"Of Rodgers's further plans, I can't give out anything for the reason that I don't know yet what he may decide to do. It will all depend on business considerations."

'PHONES NEWS.

TELLS A. P. OF ARRIVAL.

The first thing that Rodgers did when the great wings of his plane gently lowered him to the earth in Tournament Park, was to hurry to the telephone, which had been rigged up in the center of the field, connecting with the offices of the Associated Press in Los Angeles. There, with D. M. Linnard, of the Reception Committee, holding the instrument for him to speak, were 10,000 people surging around to catch the first glimpse of his calm, unperturbed face.

"Hello," said Rodgers, calmly. "Hello. Is this the Associated Press? Well, this is Rodgers. What? Sure. Cal P. Rodgers. I arrived at Tournament Park, Pasadena, at 4.04 o'clock p.m. Had a good trip. Landing best yet. Yes. That's all. Goodby."

AVIATOR GIVES BANQUET.

MAY MAKE STATE HOME.

After his flight Rodgers tendered a banquet to the members of the train party that followed him across the continent and a number of newspaper men at the Hotel Maryland last night. Robert B. Armstrong, publisher of Pasadena, was toastmaster.

The aviator made the first public speech of his career, at the feast. He expressed his thanks to the citizens of Pasadena who had so cordially welcomed him, and declared that he will probably make California his future home.

The Hotel Maryland has offered him a special train to the beach resort, where his flight will be officially completed. He went by auto to the beach last evening.

Tuesday night the aviator will be banqueted by the members of the Pasadena reception committee.

THE DAY'S FLIGHT.

RODGERS AT POMONA.

A great shout arose from the hundreds of people in the streets of Pomona as the Rodgers biplane was sighted at 2 o'clock yesterday afternoon. The aviator landed at exactly eight minutes after the hour, a mile west of the city. He had left Banning at three minutes after noon, and, coming by way of Colton, had made the trip in two hours and five minutes.

The residents of Pomona had been expecting Rodgers all morning, and when telephone messages came from Colton at 1:37, that he was on the way, the people began to flock from their houses and many people deserted the churches to make a run for Aviation Field.

Gliding gracefully over the town at a height of about 2500 feet, Rodgers's machine began to make a gradual descent, when he had reached the center of the city. Upon landing he was met by Charles Walker, president of the First National Bank; Morris H. Wilson, president of the Board of Trade, and other city officials. Hundreds of people came up to shake hands with the aviator, and it was all the officials could do to prevent the mob from cutting the bird man's wings into a thousand souvenirs. Rodgers, in company with several city officials, was driven by auto to town, where he partook of an impromptu banquet.

The machine was thoroughly inspected and declared to be in first-class condition. After taking on oil and gasoline, Rodgers left Pomona at 3:25 o'clock, his special train preceding him by several minutes.

Vacation and Baths.

[Portland Spectator:] "Don't rough it too much on your summer vacation," said Dr. Phineas L. Bayeroft, the hygienic expert of Des Moines. "See that you get plenty of baths and plenty of good food. Otherwise your vacation will be apt to do you harm.

"I once thought of spending my midsummer holidays in the Tennessee Mountains. So I wrote to a mountaineer whose picturesque homestead had been highly recommended to me, and in the course of my letter I asked the man if there were a bath in his house.

"In reply, he said:

"'If you want a bath you had better take it before you come.'"

Ready for a Bath.

[Success:] Once a year the newsboys of London are given an outing some place on the Thames River where they can swim to their heart's content. As one little boy was getting into the water his little friend said:

"Johnnie, you're pretty dirty."

"Yes," replied Johnnie, "I missed the train last year."

COULTER'S TAILORING ADVERTISEMENT

ONLY in Suits that reflect perfection---in style, fabric and workmanship---will you find the "Coulter-mark" label.

¶ EXCLUSIVENESS DISTINGUISHES every garment that leaves our tailoring shop,—exclusiveness of the sort that insures lasting style and serviceableness.

¶ BECAUSE our garments are moulded into a type their very own,—tempered with the beauty of CONSERVATIVE taste;—discreetly DIFFERENT they are—"different" because of the little unusual touches that betoken the work of skilled men tailors—TAILORS WHO KNOW.

¶ WE'LL TAILOR YOU A SUIT, complete, from the best of the "newest" weaves and colorings, with guaranteed linings and excellent "findings,"—at but $35.00,—or $40.00.
—Ask to see our new woolens—they're exclusive, many of them.
—Rear Right Aisle, Main Floor—

Coulter Dry Goods Co. ESTABLISHED 1870

215-219 South Broadway 224-228 South Hill Street

MUSIC AND DRAMA.

(Continued from Fifth Page.)

good-natured and impertinent insouciance. A drummer in love!—no wonder his fellow-travelers meet his confession with jeers and laughter. Yet Bob makes a great lover, humorously heroic, at once tender, humble and masterful He might have adorned an epic instead of a melodrama-comedy.

James Forbes is to be congratulated that he put him into the comedy rather than the epic. The epic probably wouldn't have "acted," in the first place, and Forbes would have written it atrociously, in the second. As it is, he did write a good comedy, one to make you smile, then snicker, then guffaw—and finally wipe away the surreptitious tear.

Stanley's support is solid. Bob's traveling salesman friends are a numerically small but invincible phalanx. Charles Ruggles plays, and plays well, of course, the cynical and worldly-wise Ted Watts; James Corrigan is the lugubrious, homesick John Kimball; David Hartford, the convivial Ben Cobb. All these actors make genuine characters of the men they portray—human beings with all the dimensions, plus life. The same is true of other actors in the play, Duffield, Marks, Giblyn, McLean, and so on.

Nana Bryant is charming, simple and natural as Beth Elliott, the country girl who won Bob's heart in the usual feminine way—by feeding him. Lillian Elliott is a perfectly believable Mrs. Babbitt, a village widow with a deep and dark knowledge of men and their ways. Florence Oberle has a small part in Mrs. Dawson, but she makes it count.

The inimitable second act, the Christmas gathering of the traveling salesmen—what a rich fund of humor and human nature, and how cleverly the Burbank actors give it!

Grand.

For color, spirit, sentiment, comicality and beautiful music in effervescent concentration "Dolly Varden" at the Grand Operahouse this week is recommended as the real thing. It towers far above anything presented at the Main-street playhouse this season for premiere recognition.

And a new star has set on the Grand stage. It shines much like the brilliant planet that out-twinkles the remaining stellar luminaries of its collective constellation. This is Lucille Palmer, the little blonde lady with the blonde voice. Miss Palmer's charms, piquancy, histrionic ability and exquisite voice have combined to accord her a following almost as enthusiastically appreciative as that of the ever-popular favorite, Myrtle Dingwall.

As was stated above the show is "Dolly Varden," a collaboration of Stang and Edwards, which served Lulu Glaser as a starring vehicle several seasons past. The opera, which is in two acts, has an intelligent plot and is filled with catchy music and clever lines. The English atmosphere of the eighteenth century pervades the whole piece and affords a chance for picturesque and effective costuming and stage setting. The plot revolves around Dolly Varden, a guileless young country girl who goes to London to attend the wedding of her guardian's sister. Her guardian, Lord Fairfax, wishes to marry her on account of her wealth, but in London the naive little country gadabout falls in love with Capt. Richard Belleville, who reciprocates her affections. Dolly attempts an elopement, but is foiled by her guardian, whose consent she must have to marry or else lose her immense fortune. How matters are finally adjusted to the satisfaction of the lovers affords many delightful situations.

Miss Palmer's part as Dolly Varden is an excellent one, and she made the most of it yesterday afternoon in both singing and acting.

Percy Bronson, as Capt. Belleville, sang finely and made a dashing looking British officer. His "girl" song in the second act was an instantaneous hit. The enthusiasm at its conclusion was enormous, as indeed it might well be, and the audience clapped him forward into half a dozen encores, and only ceased because the song lacked the verses to sing.

Ferris Hartman, as the London Beau Brummel, who loved well but not wisely, is immense in a part which calls for the dry, unctuous humor at which Hartman is so capable.

Myrtle Dingwall as a London belle is effective in a small part.

Joseph Fogarty played the part of Lord Fairfax, the ever-vigilant guardian.

Robert Ryles, as an English officer, was rather stiff and formal.

The chorus looked well, sang better, and in the ensemble numbers was particularly effective.

Lyceum.

The return to the Lyceum Theater of "Polly of the Circus," the play with which Margaret Mayo made such a decided success, will be hailed with almost as much excited joy by many people as the advent of a real live circus itself.

Personally, I don't think an awful lot of the play. It has always seemed to me that Miss Mayo has used some inexcusably shop-worn materials in its construction, and that she has allowed her sentiment to sink dangerously deep into the sloughs of sentimentality. However, she introduced two corking good scenes into the last act, and for these I forgive her everything. It isn't every day that you can get behind the scenes of a circus, see the beautiful bareback riders in their dressing-rooms, watch the performers—from the reverse side—as they scuttle through the flaps after their acts. And it isn't every day that you see a genuine circus ring on the stage, even in vaudeville.

This last act of "Polly of the Circus" is wonderfully well done by the scenic artist. It is both artistic and realistic, warranted to give you a genuine thrill. And the closing scene, where Polly bids a long farewell to all her greatness, and we see the circus caravan moving in the distance, is bathed in a purple poetic atmosphere. This is, indeed, one of the most effective things seen on the modern stage.

Ida St. Leone, who plays the part of Polly, has been here before in the role. Her work is as good as ever, clear-cut and convincing, touched with humor and pathos. Her talented family are her main support in the play, which would be a trifle dull without them. They make the perfection of the last act with their riding, juggling and gymnastics. Nor must I forget the beautiful white horses that participate in the play.

The least said about most of the other actors, the better. But they are no worse than the stage settings of the first acts.

Majestic.

At the Hamburger Majestic Theater tonight the Lambardi Grand Opera Company will offer "Rigoletto" for the second production of their two weeks' engagement. There is an especial interest in the Lambardi presentation of "Rigoletto," for it will bring to the attention of local musical enthusiasts Mme. Lidia Levy, who has never been heard here before and whom some of America's best known musical critics have termed "The Little Tetrazzini."

"Rigoletto" is now upon its second half-century, and in addition to its sparkling score it has the merit of a great libretto—one containing a tragic and deeply human story. This was taken from Victor Hugo's famous novel, "The Amusements of a King," and by order of the Italian government the composer was compelled to change his "King" to a mere "Duke," as it was considered unlawful to slander royalty. The Duke is wicked—very wicked, and this is probably the only grand opera extant in which the tenor, long noted for his heroic aspect, is made to play the villain.

Dr. Ludwig Wullner, the famed man lieder singer, opened at the Orpheum in San Francisco yesterday. He will be here, with Conrad V. Bos, his accompanist, within a month—the most notable musical offering the Orpheum has yet had the pleasure of announcing.

At the Belasco Theater tonight, Lewis S. Stone and the Belasco Theater Company will present for the first time by a stock organization Israel Zangwill's greatest play "The Melting Pot," which for two seasons past has served as a successful starring vehicle for Walker Whiteside.

LETTERS TO THE TIMES.

Socialistic Experiments.

LOS ANGELES, Nov. 4.—[To the Editor of The Times:] Perhaps at this time it would be well for some of the Los Angeles voters who are too busy with their own affairs or unconcerned about their city's welfare to take time to vote against the socialist peril that threatens our fair city, to listen to the fate of another country where socialistic government has been fully tried and found sadly wanting.

We were privileged during our stay in New Zealand to meet a number of business men in the different cities who, when they found we were interested to know the truth of the success of New Zealand's government, gave us some inside facts that showed it in not such a rose-colored light as some would have the rest of the world see it.

New Zealanders say theirs is "God's own country," and so it may be; of that I am not a competent judge, having been so fortunate as to be born in sunny California's City of the Angels. I naturally find no other place quite so heavenly.

If one judged the country by the products yielded up from the fertile land annually in grains, fruits and minerals it might well be considered a favored spot to live in. But satan, in the form of labor-union agitators and labor-union laws, has invaded the New Zealanders' paradise until the employer in any business whatever finds more resemblance to Hades than the former place.

New Zealand farms produce annually more than $100,000,000 worth of wool, frozen meat, butter, cheese and grain. The country is also rich in gold, iron and other minerals. In fact, there is untold wealth entirely undeveloped, but the socialistic tendencies of the laws are discouraging new capital from investing money, and driving out good capital already invested. All business men I talked with agreed that unless a change was soon forthcoming they could only see a very dark future. Even now many men doing business in a small way are being forced to the wall, they are so pestered and harassed by the labor agitators and government interference.

The unions elect members to Parliament who they know will favor union laws, and if a judge discriminates against the unions he is quietly dropped out of office.

There are inspectors and inspectresses who are likely to pounce down upon the unsuspecting employer at any moment and order some trivial change, no matter whether it is necessary or not; just so they do something to hold their positions. An inspector ordered a sky-light put in a store. The proprietor had hardly complied with his demands when along came another man who declared the store was too light; accordingly the skylight was again closed.

Another case I wish to cite; of a gentleman who hired a man to do some gardening as the poor fellow said he was out of work and had not been able to get anything to do for some time. It developed that the man was a master carpenter and the employer was brought up and fined in court for hiring the man as a gardener when he should have been getting a carpenter's wages.

These are not exceptional cases, but ordinary everyday occurrences, such as the papers are full of, but which they fail to discuss for fear of the penalty. A business man unburdened his soul of all his troubles to us as strangers, but said he would not dare to speak his mind so plainly to any one living there for fear he might be informed upon. There was the same under-current of uncertainty among all the employers in all the cities where we were.

All laborers are so independent the employer cannot reprimand them if the work is not done satisfactorily for fear they will leave him in the lurch and finish the job the best he can. Some of the officers on the vessels said they could not order a stevedore to hurry or do the work better, because the whole gang would likely take offense, and the cargo might rot before they would touch it.

The farmers are banding together to do their work, one going to help the other instead of depending on hired labor. They say they would rather do the work themselves than have men around who will not do a lick of work one minute after quitting time, even to save the crop from being ruined by a storm.

Those with no capital invested think the country ideal and the laws not to be improved upon, but the sober business men see the trend of the laws and are trying to call a halt while there is yet time.

Now why should fair Los Angeles be disgraced before the world just because a man is too careless, or a woman too afraid to go to the polls to vote?

M. M. CHALFIN.

"BOOSTING" THAT WON.

Even the Solemn Silence of Prayer Did Not Stop the Determined Movement.

[The Strand:] Not long ago there was a monster gathering at Denver, comprising thousands of delegates from all the cities of the West. The proceedings were opened by prayer, and in the midst of the solemn silence with which the preacher concluded a thousand men arose at a given signal and bawled in stentorian tones:

"Ok-la-ho-ma City!

"Sixty-four thousand, two hundred and five!

"What's the matter with Oklahoma?"

This exploit was telegraphed all over the country, and was held to have been a great feat of boosting on the part of the Oklahoma contingent and so, when the time next came for a great inter-State congress, Omaha determined not to be caught napping. But, although their organization was perfect, they had reckoned without their host, for the divine was a Pueblo man, and at the close of his exhortation he cried out: "And now, O Lord, Thy especial blessing is asked for the large and important city of Pueblo, whose population this year is sixty-six thousand seven hundred and twenty-three souls. Watch us and help us grow. Amen."

Gold Dust a Necessity in Every Dairy

Nothing absorbs impurities so quickly as milk. To insure healthful milk and butter, absolute cleanliness is necessary. All milk bottles, strainers, etc., should first be rinsed with cold water to remove the new milk which would curdle in hot water. Then wash in warm water to which a tablespoon of Gold Dust washing powder has been added, rinse and scald thoroughly with hot water, then leave in the air and sun for at least twelve hours before they are used again. Have plenty of cloths, washing these in the Gold Dust suds, same as the utensils.

Santa Fe

new through sleeper service

To St. Louis and Memphis via Santa Fe's new Belen cut-off and Frisco Line through Texas Panhandle and Oklahoma.

New direct route to points in the Southeast.

A Standard and Tourist Sleeper daily through to St. Louis.

Tourist Sleeper semi-weekly to Memphis.

Leave Los Angeles 9:05 a.m.

Fred Harvey meals all the way.

direct and quick

E. W. McGee, G. A., 334 So. Spring St. Phones—A5224; Main 738; B'way 1559.

Santa Fe

Who's Your Doctor?

Try Our Appliance, Free. Cure Guaranteed. Room 110

Mary Anderson Warner Gowns 5th Ave., New York 738

TELEVIDA INSTITUTE OF HEALING All chronic diseases of Men, Women and Children successfully treated. 950 So. Olive St., Los Angeles

Spier Est. 1895 Tailored Hats $10 Up Exclusive Importations for Evening and Dress. THIRD AND HILL.

DELCO DESTROYS PERSPIRATION ODORS from all parts of the body. Harmless, antiseptic. Sold by Drug Stores..... 25c OR SEND PRICE TO BOSWELL & NOYES DRUG CO., Los Angeles

The Bootery Smart Shoes for Women 432 Broadway

A Balm for Every Ill

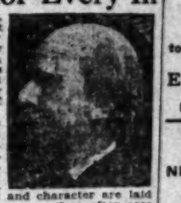

There is no disease, ache or pain that does not readily yield, as if by magic, to the touch of Dr. Richmond's hand. Wonderful result of the power of the laying on of hands.

His touch heals what science and skill fail to reach. Crutches, Canes, Trusses, Braces, Ear Trumpets, Morphine Habit cured. Drugs of every kind and character are laid aside as of no further use. Cases after cases could be cited, including every known disease. Cancer, Tumors, Rheumatism, Asthma, Consumption, Constipation, Kidney Disease, Nerve Disorders, Paralysis, Locomotor Ataxia—each and every one are cured by this wonderful power of Divine Healing. Skepticism melts away like dew in the light of Dr. Richmond's facts.

Dr. Richmond is truly a modern mecca toward which the sick journey from all parts of the earth in search of health.

Whence comes this mighty power no man knows. It is a gift of God. Wonderful it appears to be, according to the testimony of hundreds who have been healed, and right here in Los Angeles. The Great Healer heals all who wish it, without money and without price. When asked, "How do you live?" the Healer replied: "By teaching the laws of life and by selling my literature, lessons and books." Don't remain sick. Come today and get healed. Cut this out and remember location. DR. S. A. RICHMOND, the Celebrated Divine Healer, late of Philadelphia, now located at 140 South Figueroa Street, Los Angeles, Cal.

MIHRAN & CO. Estab. 1878. Importers ORIENTAL RUGS 328 West Third Street.

House of Biehl IMPORTING TAILORS. Business Suits $35 and up. 516 South Broadway.

VARICOSE VEINS, PILES, FISTULA AND HERNIA Cured in five days. Free consultation. H. J. Tillotson, M.D. Entrance 254 S. Broadway, Corner Third and Broadway.

Are You Run Down? Nothing like a fine wine PORT WINE to build you up. We carry the finest in town. EDWARD MANSBACH & CO. 322 SO. SPRING ST. Phones: F4213; Main 4213

A. GREENE & SON Exclusive Ladies' Tailors NEW FALL GOODS NOW READY FOR INSPECTION. 321-25 W. Seventh Street. Third Floor, Over Broadway Store

WE CURE CATARRH skin and blood diseases and all curable nervous and chronic diseases of both sexes. DRS. SHORES and SHORES, Hesse Bldg., 3rd & Spring. Entrance 113 W. 3rd st., Los Angeles. Take elevator or easy stairs to room 222. Consultation free. Hours 9 to 4. Sundays, evenings, 7 to 8. Sundays 10 to 12.

10c A BUTTON—$1 A Duchess Trouser AT SILVERWOOD'S

Legal

SEALED PROPOSALS will be received at office of Treasurer, Pueblo Building, H. D. V. S., Soldiers' Home, Los Angeles County, Cal., and there opened at 10 o'clock a.m., November 20, 1911, for time fixed for furnishing said Home with supplies in accordance with bids, plans and specifications, copies of which and blank proposals can be had upon application to the Treasurer, as follows: Subsistence Supplies until 10 o'clock a.m.; for Household Supplies until 12 o'clock p.m., for Farm Supplies until 12 o'clock p.m., for Clothing Supplies until 2 o'clock p.m., November 20, 1911. Hospital Supplies until 12 o'clock noon. Repairs Supplies until 12:30 o'clock p.m., November 20, 1911. [illegible]

Flying: Ra

XXXTH YEAR. Times of Automo

Acme ELEC Battery 1019-21

Alco Trucks a AMERICA Rand & Cha

Auburn W

Automobiles

Bargains

Brush $5 Tha 1312 SOUTH

Chanslor & [illegible]

Diamond Tire

Excelsior "The WHITE 326 GO

EMBLEM 4-H.

E.M.F. "30" Pac

Garage Pac Home 6010

Goodyear Headqua

Great Western

Halladay HAL AGENT

Havers Six Tou Bdwy.

Hudson HUDSON Phone

Hupp-Yeats Ele 1912 4-S L 12

Metz "22" 1912 4-S L 12

Motor Car Supp

National Motor

Oldsmobile OLD Main 7863

Overland Pac J. V

Pathfinder 45 We 1217 Ho

Penn "30" IMPRO

Perkins A. D. Perkins, Corne

Rambler Offset Crank-shaft Tires, Spare Wh W. 114

Reliance RAPID AN and 1000-lb. Defi Auto Co., O. R. 237 E. Market St

Reo Wholesale 942-46 SOU

Schacht SIEGMU Main 2132.

Seeley, Van Zand

Stoddard-Dayton

Twitchell Air Gauges—accurat rons, time in perfect Pressure in them co pocket. W. D. NEW Street. Phone—Pa

Flying: Racing: Shooting: Fishing: Ball. Part III—In the Field of Outdoor Sports.

The Los Angeles Times

The Pink Sheet—4 Pages—Illustrated.

XXXTH YEAR. MONDAY MORNING, NOVEMBER 6, 1911. PRICE: Single Copies, on Streets and Trains, 3 Cents; Per Month, Per Copy, Delivered, 3½ Cents.

Times Directory
of Automobiles and Accessories

Acme — ELECTRIC AUTO WORKS. Battery Charging, 35c. Expert Magneto and Coil Repairing Agency for high-grade Storage Batteries. 1019-21 So. Main. A3050. F. W. Jackman, Prop.

Alco — Trucks and Pleasure Cars Built and Guaranteed by AMERICAN LOCOMOTIVE CO., 1246-8 So. Flower. Rand & Chandler, So. Cal. Agents. F2637. Bdwy. 3283.

Auburn — TOURIST PARTS. W. J. BURT MOTOR CAR CO., 10th and Main Sts.

Automobiles — AND MOTOR TRUCKS. 150 cars of all standard makes to select from. Largest auto salesroom West of Chicago. AUTOMOBILE CLEARING HOUSE ASSN. 1039-1041 South Broadway.

Bargains — IN TIRES. AUTO TIRE CO., 6TH & OLIVE ST.

Brush — $515, IMMEDIATE DELIVERY. The Only One Cent Per Mile Automobile. 1312 SOUTH GRAND AVE. Phones 21299; Broadway 3132. Agents wanted for outside towns.

Chanslor & Lyon — Kelly-Racine Tires, Motor Supplies, and Tops. Los Angeles, San Francisco, Seattle, Fresno.

Diamond Tires — All Sizes and Types to Fit Any Make of Rim. The Diamond Rubber Co. 1207-09 SO Main St. Main 7531; F7705

Excelsior — AUTO-CYCLES. "The one-man runabout" that always makes good. W. H. WHITSELL, Bicycles, Sundries and Expert Repair Work. 628 SOUTH SPRING STREET.

EMBLEM 4-H.P. $200 — The lowest priced high grade motorcycle. JOHN T. BILL & CO., 953-955 S. Main St.

E.M.F. "30" — FLANDERS 20. Studebaker Corporation, Wholesale Branch 1242-1244 S. Flower St. Phone F4819. Broadway 2978

Garage — Pacific Motor Car & Aviation Co., 1217-1231 So. Flower St. Open Day and Night. Home 60151. Main 8688.

Goodyear — COAT COMPANY. Headquarters for AUTO COATS, CAPS and GLOVES. 324 South Broadway.

Great Western "40" — The Great Western Motor Car Co., 1217 S. Flower St.

Halladay — HALLADAY MOTOR CAR CO. $1150 to $2650. Easy Sellers. AGENTS WANTED. 1122-24-26 S. Olive St.

Havers Six — SUNSET AUTO CO., Touring Car, $1800. Roadster, $1650. Bdwy. 337 11th and Figueroa. 53477

Hudson — HUDSON SALES CO., H. L. Arnold, Mgr. Phones—Sunset Main 678; Home A-4734. 1118 South Olive St.

Hupp-Yeats Electrics — Los Angeles Branch. Hupp Corporation. 818 S. Olive. Home 10379; Main 8133

Metz "22" — 1912 4-Cyl. Runabout. Price Complete $550. LOWN MOTOR CAR CO., 1821 San Pedro St. Tel. South 490.

Motor Car Supply Co. — For your convenience, full line of supplies. Open evenings until 9 p. m. Open Sundays until 5 p. m. 734 SOUTH SPRING STREET LOS ANGELES.

National Motor Starter — National Elec. Wks., 126 E. 9th. Main 745.

Oldsmobile — OLDSMOBILE CO. OF CAL. 1205 South Olive. Main 7853. F5647.

Overland — Pacific Coast Distributors, J. W. LEAVITT & CO., 1214 South Olive St.

Pathfinder 45 — PARRY 35. PATHFINDER MOTOR CO., Temporary Salesroom, 612 S. Olive St. F6001.

Penn "30" — West Coast Motor Car Co., 1217-31 South Flower Street. —Telephones— Home 60151. Main 8680.

Perkins — IMPROVED GLASS FRONT. A. D. Perkins, Manufacturer of Auto Accessories. Corner Pico and Flower. F2643.

Rambler — Offset Crank-shaft, Straight Line Drive, Big Wheels and Tires, Spare Wheel. All matchless Rambler features. W. K. COWAN, Agt., 1140-42 South Hope Street.

Reliance — RAPID AND RANDOLPH TRUCKS and 1000-lb. Delivery Wagons. Pioneer Commercial Auto Co., O. R. Fuller, Mgr. Main 1951 and F6554. 237 E. Market St.

Reo — Wholesale Office and Salesroom 942-46 SOUTH GRAND AVE.

Schacht — SIEGMUND MOTOR CAR CO., Main 2138. 1231-1233 S. Main St. F5574

Seeley, Van Zandt Co. — Monogram Oil, Goodrich Tires, Marks Batteries and a full line of Auto Supplies. 938 So. Main St. Phones F1635; Broadway 2073.

Stoddard-Dayton — & BAKER ELECTRIC. STANDARD MOTOR CAR CO. Bdw. 2963; Home 10457. 1001 S. Olive.

Twitchell — Air Gauges—accurate, certain and sure, assist you in keeping your tires in perfect condition, because they register the air pressure in them correctly. Better carry one in your vest pocket. W. D. NEWERF RUBBER CO., 940-51 South Main Street. Phones—F6901; Main 6469.

NATIONAL AHEAD IN L. A. TO PHOENIX RACE.

National, with Harvey Herrick at the Wheel,
Which, at Yuma, is leading in the great race from Los Angeles to Phoenix.

Last Year's Winner.

HARVEY HERRICK LEADS AT YUMA IN THE NATIONAL.

Roger Stearns Sacrifices the Lead of the Stoddard-Dayton by Stopping in Desert to Save Mechanician Pinned Underneath the Overturned Maxwell — Cole and Franklin Both Crack Springs.

BY BERT C. SMITH.

[BY DIRECT WIRE TO THE TIMES.]

YUMA, Nov. 5.—[Exclusive Dispatch.] Harvey Herrick, who won the Phoenix race last year in a Kissel Kar, looks like a winner in this race. He reached Yuma this morning forty-five minutes ahead of the Stoddard-Dayton, with his car in perfect shape.

Roger Stearns, in the Stoddard-Dayton, is a close contender, after having stopped to help Earl Fancher, who was pinned beneath the Maxwell after the racer had turned turtle, with Clarence Smith.

Stearns lost his lead, but refused to leave a man in the center of a desert, in a wrecked car. He might have finished first in Yuma, but for his square and sportsmanlike act.

Coming along at eighty miles an hour Stearns saw the little red racer with its wheels in the air and with Smith trying in vain to lift the car from his mechanician. Stearns stopped, losing precious minutes. Rogers hurried to the overturned Maxwell, after an almost superhuman effort righted the

(Continued on Second Page.)

Roger Stearns, of Stoddard-Dayton,
Who lost his lead and his chance to win the Yuma prize, because he refused to leave Earl Fancher lying pinned underneath the overturned Maxwell.

SMITH OF MAXWELL COLLAPSED AT YUMA

[BY DIRECT WIRE TO THE TIMES.]

YUMA (Ariz.) Nov. 5.—[Exclusive Dispatch.] Clarence Smith, whose Maxwell turned turtle, collapsed tonight at the finish. He reached Yuma at 4:47 o'clock, but the effort was too much and he fainted. It is feared Smith sustained internal injuries, and he may not be able to finish the race. His condition tonight is precarious.

HIBERNIANS NO MATCH FOR THE CAMERONS.

Although the Hibernians were expected to make a better showing yesterday with their new line-up, they disappointed their friends by going to pieces and losing by a zero score. The Camerons played gilt-edge ball throughout and in the second period ran rings around the green jerseys, shooting four goals in this section to their one in the first set-to, making the final score 5 to 0.

The Hibernians started well and held the clever Cameron forwards to one goal with the play about evenly divided but they could not keep the pace. The Camerons started hostilities immediately upon the whistle and the ball stayed on the Hibernian side practically all the time, the backs barely getting out of one difficulty before another was upon them.

Leslie for the Camerons was the particular star as he had the honor of making the total score of the afternoon, shooting all five goals for his side. The Hibs will have to get more ginger in their play if they ever expect to get better than the booby prize, as they clearly loafed in the second half.

The players lined up as follows:

Hibernians		Camerons
T. Greaves	goal	Sanderson
H. Greaves	left-back	Forfer
McAtamney	right-back	W. Robertson
Walsh	left-half	R. Robertson
Riley (capt.)	center	A. Girard
P. Eagan	right-half	J. Harrison
Lutton	center	Leslie
Stevenson	inside right	Wilson
Burrows	outside right	Haggerty
Morrison	inside left	Pedan
Chunden	outside left	McNeil

MERRILY WINS LAST RACE OF THE SEASON.

As the closing event of the season of the South Coast Yacht Club a match race was held yesterday between Warren Woods in his "Merrily" and Fred Lambourne in his "Chili Pepper."

The Merrily won after a stiff battle with the Chili Pepper, which lasted almost two hours.

The Merrily and the Chili Pepper had met several times during the season just closed and the Merrily has been the winner almost every time. At the races held about one week ago the Merrily won and Lambourne challenged Wood to a race between the two boats with no other competitors. Woods accepted the defy and yesterday the match was held.

NEVILLE WINS HONORS BY BEATING GARBY.

[BY A. P. NIGHT WIRE TO THE TIMES.]

SAN FRANCISCO, Nov. 5.—Jack Neville of the Claremont Country Club, one of the youngest players entered in the tournament, won the Pacific Coast amateur golf championship today by defeating W. F. Garby. Score 2 up and 1 to play.

Garby had three holes the advantage at the close of the morning round, and looked an easy winner. His pace slackened in the afternoon, however, and Neville distanced him at the twenty-second hole when Garby went into a trap and over-approached on his next shot. Neville played consistently despite the handicap with which he entered the afternoon round.

Pat Working Well.

When it comes to scoring trys Fred Patterson of the Blue and White stand is certainly the real kid. In the game with U. S. C. Saturday he carried all three of the scores across for his side, two from a scrum and one from a line-out. Patterson has improved greatly over last season's form as he played rather an indifferent game at three-quarters and wing, but seems to have found himself in his present job of half-back. This is his second game at the place and he is improving each time. He rarely gets smothered with the ball and has gotten it out to the backs from some remarkable positions. In addition to scoring the trys Saturday he figured in three or four fine touch kicks that meant many yards to his team.

Running Account.

THRILLS FROM RACE ROUTE

Teddy Tetzlaff Wrecked by Telephone Post.

How Tremaine Repaired the Pope-Hartford.

Excitement Kills Spectator at El Centro.

[BY DIRECT WIRE TO THE TIMES.]

SANTA ANA, Nov. 5.—[Exclusive Dispatch.] This morning after the Cadillac passed through Santa Ana at 1:08 o'clock, there was a cessation in the intense excitement that has reigned since the Pope-Hartford tore into Santa Ana at 11:42 p.m., followed two minutes later by the Maxwell. With the passing of the Cadillac, fourteen of the sixteen cars had streaked by, and two cars were overdue, the Lexington and the Bisbee Buick. It was 2:50 o'clock before the Bisbee Buick showed up, and it was 8:30 o'clock this morning before the delayed Lexington broke the stillness of the Sunday morning with its roar.

In the meantime, mechanics were working feverishly over two of the racing cars. The Pope-Hartford that lost its two front wheels at the First street turn at 11:42 o'clock, last night was in the hands of one set of men headed by the tireless Bill Tremaine, while the Cadillac was in the hands of another set, presided over by Bill Bramlette, still determined to make good.

The Pope-Hartford had no end of hard luck. The car did not break down at the First-street turn, because of any recklessness. One or both of Tremaine's front wheels were twisted on a turn at Whittier, but Tremaine thought they were in fair shape. As he approached the First-street turn on Main, he heard a clicking, but thought it was a loose spring. He took the turn widely. Suddenly he felt the front wheels give in.

The car slid on the sidewalk and came to a stop. Tremaine's next disappointment came when it was found that a pair of wheels brought down by a relief car from Los Angeles would not fit.

LOST ELEVEN HOURS.

Tremaine himself returned to Los Angeles in the relief car and brought back the needed wheel. It was necessary to re-adjust steering apparatus and a rear wheel out of which two spokes were missing was braced with steel. Through it all Tremaine was

(Continued on Second Page.)

LEADING FIVE CARS AT PRIZE WINNING POINTS.

[BY DIRECT WIRE TO THE TIMES.]

CARS AHEAD AT SAN DIEGO.

SAN DIEGO, Nov. 5.—[Exclusive Dispatch.] Although the Stoddard-Dayton car was first to reach here, arriving at 2:23 a.m., the National, which came in at 2:56-34 was first in actual time, and wins the $1000 offered as a prize.

The cars leading here by actual time were:

National; driver, Harvey Herrick; started from Los Angeles 11:35 o'clock Saturday night; arrived here 2:56-34 o'clock this morning. Elapsed time 3 hrs. 21 min. 34 sec.

Flat; driver, Teddy Tetzlaff; started from Los Angeles 11:45 o'clock Saturday night; arrived here 3:09-09 o'clock this morning. Elapsed time 3 hrs. 24 min. 9 sec.

Stoddard-Dayton; driver, Roger Stearns; started from Los Angeles 11 o'clock Saturday night; arrived here 2:34-40 this morning. Elapsed time 3 hrs. 34 min. 40 sec.

Maxwell; driver, C. Smith; started from Los Angeles 10:45 o'clock Saturday night; arrived here 2:37 o'clock this morning. Elapsed time 3 hrs. 42 min.

WINNERS AT EL CENTRO.

EL CENTRO, Nov. 5.—[Exclusive Dispatch.] The little Franklin was the first car to arrive here this morning but the National, which came in third, is still leading the race in actual time made.

The cars leading here by actual time were:

National; driver, Harvey Herrick; started from Los Angeles 11:35 o'clock Saturday night; arrived here 8:17-35 o'clock this morning. Elapsed time 8 hrs. 42 min. 35 sec.

Franklin; driver, Ralph Hamlin; started from Los Angeles 10:55 o'clock Saturday night; arrived here 8:00-5 o'clock this morning. Elapsed time 9 hrs. 5 min. 5 sec.

Stoddard-Dayton; driver, Roger Stearns; started from Los Angeles 11 o'clock Saturday night; arrived here 8:14-20 o'clock this morning. Elapsed time 9 hrs. 14 min. 20 sec.

Buick; driver, Louis Nikrent; started from Los Angeles 11:40 o'clock Saturday night; arrived here 8:54 o'clock this morning. Elapsed time 9 hrs. 16 min.

Mercer; driver, Harris Hanshue; started from Los Angeles 11:20 o'clock Saturday night; arrived here 8:43-15 o'clock this morning. Elapsed time 9 hrs. 23 min. 15 sec.

NATIONAL LEADS AT YUMA.

YUMA (Ariz.) Nov. 5.—[Exclusive Dispatch.] Motor cars now in the lead of the Los Angeles to Phoenix automobile road race at Colorado River:

National; driver, Harvey Herrick, first; started from Los Angeles 11:35 o'clock Saturday night; reached Yuma 11:49 o'clock this morning. Elapsed time 12 hrs. 14 min.

Stoddard-Dayton; driver, Roger Stearns, second; started from Los Angeles 11 o'clock Saturday night; reached Yuma 11:59 o'clock this morning. Elapsed time 12 hrs. 59 min.

Mercer; driver, Harris Hanshue, third; started from Los Angeles 11:20; reached Yuma 12:56 this afternoon. Elapsed time 13 hrs. 36 min.

Buick; driver, Louis Nikrent, fourth; left 11:40 o'clock; arrived 1:53 o'clock this afternoon. Elapsed time 14 hrs. 13 min.

Franklin; driver, Ralph Hamlin, fifth; started 10:55 o'clock; arrived 1:24 this afternoon. Elapsed time 14 hrs. 29 min.

Tetzlaff in Hospital—Going at High Speed, Crash Puts Fiat Out of Big Race.

Errors Fatal.

POMONA LOSES INITIAL GAME.

Beaten in Shutout Contest by Jeffries Team.

Ferraris Pitches Classy Ball for the Winners.

Play Was Remarkably Good on Very Soft Field.

BY GREY OLIVER.

Jeffries, 2; Pomona, 0.

Kittie Brashear, former Vernon and Los Angeles ball player and now manager of the new Pomona team, made his debut yesterday afternoon as a director of amateur players by being defeated 2 to 0 in a fast and snappy game.

It was played at Pomona on a soft, new field and considering the ground it was a remarkably good contest and furnished sport for 1000 persons, a dozen or more automobiles being at the grounds. The weather was all that could be desired.

The game was scheduled to start at 2:45 o'clock, but was delayed owing to the appearance of Aviator Rodgers, who arrived from Banning shortly after 2 o'clock and came down within a few hundred yards of the ball ground. He naturally robbed the game of much of its early interest. The bird man remained on the ground while two innings of the game were being played and it was temporarily stopped when he arose and headed toward Pasadena.

Manager Kelly of the Jeffries team has put a nice little club together and it showed considerable class in beating Brashear's Pomona bunch. The hitting was light on both teams and the pitching was so good and the ground so soft that it was impossible to knock even one two bagger.

Sam Ferraris pitched for the Jeffries club and held Pomona to four hits, two of these being bunched in the first inning. However, but one of the Pomona got as far as third base and this was Huston in the ninth inning, when with two out he singled, ran to second on a wild pitch and got to third when Lyons dropped a throw to first of Kuhry's grounder.

Pitts for Pomona might have at least kept the score a tie but for wild throws by Harrison and Cartwright. With two out in the first Smith singled and stole second and scored when Harrison allowed Demaggio's grounder to get the best of him and roll into left field. In the fourth with one out Hoffman singled and stole second. Wilson was out at first on his grounder to Harrison and when Cartwright tried to catch Hoffman going to third on the out he made a wild throw across the diamond and Hoffman scored. After this inning Pitts settled down and none of the Jeffs reached third base.

The fielding of Wilson of the Jeffs was the feature for he had no less than eight assists, handling everything perfectly that went to him. Either team should win many games with the kind of ball played yesterday.

A special car attached to the regular Salt Lake 11-o'clock train took the local team and its friends to Pomona and the visitors were treated royally.

The score:

JEFFRIES.

	A.B.	R.	B.H.	S.B.	P.O.	A.	E.
Quiese, cf	5	0	0	0	0	0	0
Scanlon, 2b	4	0	0	0	2	2	1
Smith, ss	4	1	2	2	3	2	0
Demaggio, cf	4	0	0	1	1	0	0
Hoffman, c	3	1	1	0	4	0	0
Wilson, 3b	4	0	0	0	0	10	0
Lyons, 1b	4	0	1	0	15	0	2
Leonard, lf	4	0	1	0	1	0	0
Ferraris, p	3	0	1	0	1	2	0
Totals	34	2	6	4	27	14	3

POMONA.

	A.B.	R.	B.H.	S.B.	P.O.	A.	E.
Harrison, 3b	4	0	1	0	1	4	1
Rawlings, 2b	4	0	1	0	2	4	0
Amsbry, ss	3	0	1	0	2	2	0
Cartwright, 1b	4	0	0	0	12	1	1
Acree, cf	4	0	0	0	1	1	0
Huston, rf	4	0	1	0	1	0	0
Kuhry, lf	4	0	0	0	1	1	0
Skeen, c	3	0	0	0	4	0	0
Pitts, p	3	0	0	0	1	5	1
Totals	33	0	4	1	27	18	3

SUMMARY.

Bases on balls—Off Ferraris, 1; off Pitts, 2. Struck out—By Ferraris, 1; by Pitts, 4. Double plays—Acree to Amsbry, Scanlon to Lyons. Hit by pitcher—Skeen, Ferraris. Wild pitch—Ferraris. Time of game—1h. 40m. Umpire—Bull Perrine.

FOTTRELL IS NEW TENNIS CHAMPION.

[BY A. P. NIGHT WIRE TO THE TIMES.]

SAN FRANCISCO, Nov. 5.—Ella Fottrell, an 18-year-old member of the Golden Gate Junior Club, won today the final match in the Bay Counties tennis championship, the banner event of the year on local courts. John Strachan, 15 years old, defaulted to Fottrell when within a point of victory, in order to retain his junior standing. Score: 6-8, 7-5, 6-2, 5-3, default.

Maurice E. McLoughlin, holder of the title, was not present to defend, being on his way to Australia as a member of the American team to compete for the Davis cup.

In this tournament the member of the junior club made a clean sweep of the veterans, disposing of such players as Melville H. Long, former internationalist, George J. Janes, Charles Foley, Herbert Long and Ward Dawson, the latter all-comers champion of Southern California.

The real surprise of the meet here was William Johnstone, junior champion of the Pacific Coast, and holder of the bay counties junior title.

In defending his title he defeated Strachan, who challenged him, in 6-4, 6-2, 8-6, 7-5.

Firemen Beaten.

Fred Harlow's Rathskeller team defeated the Firemen at the new Washington Park, yesterday by a score of 6 to 5. Reyben's fine running catch in center field was the feature in the fielding line. The winners are to bowl the Grand team at the Majestic alleys this evening.

Ad to Start Wednesday.

It now appears, according to a telegram last night from Chicago, that the Wolgast-Wells match was dropped because of a row between the managers on the moving picture concession. It is said that Wolgast is to start for Los Angeles next Wednesday.

Cubans Win Easily.

HAVANA, Nov. 5.—[By A. P. Night Wire.] The Philadelphia Nationals lost the first game of the Cuban series to the Almendares by a score of 3 to 1.

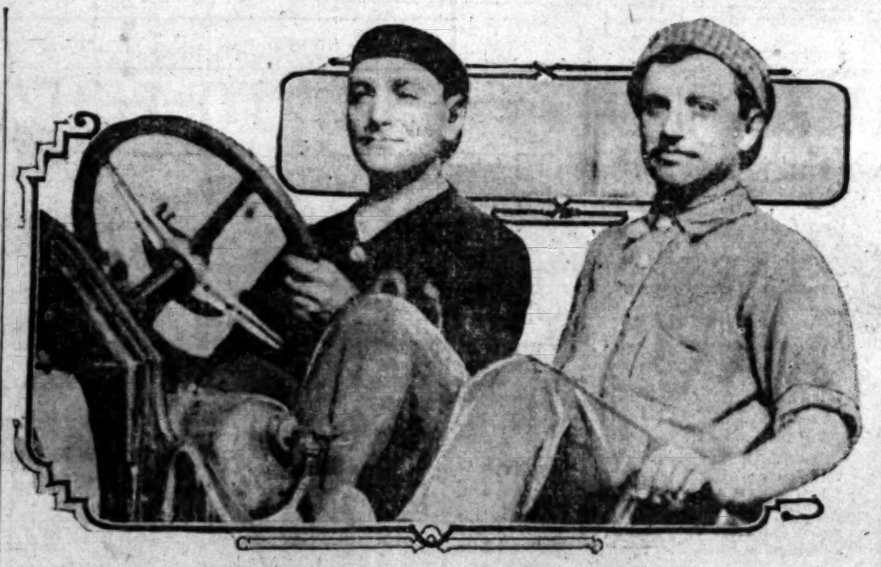

Teddy Tetzlaff and the Fiat,

Who banged into a telegraph pole at Lamesa Springs. Teddy sprained an ankle and his mechanic's shoulder was dislocated. The car was badly damaged. Tetzlaff at the wheel.

HERRICK LEADS AT YUMA

(Continued from First Page.)

little racer and probably saved Fancher's life.

Though this act lost Stearns a lead into the Mexican wilderness, he reached the Colorado River only forty-five minutes behind the National, and is still a possible first place winner. His Stoddard is the fastest car in the race, now that the Fiat is wrecked.

Ralph Hamlin on the Franklin had hard luck at El Centro, where a spring cracked, causing a delay of more than an hour.

Johnny Jenkins, on the Cole, who lost time when he smashed a spring, is far ahead of the Cadillac, and his car looks good and is still in the running. Jenkins is making a great drive and finished the first half of the race with every prospect of winning from the Cadillac, which is hours behind.

One of the incidents of the trip today was the greeting given to Cal Rodgers by the automobile men at Beaumont. As the airman rose from the desert city a cheer from the train was wafted to the man in the aeroplane who answered the signal and then circled away toward the mountains. Red howdy-howdy hats were waved at Rodgers by the leading auto men of the western motor world, who were following the fast racers on the fierce desert grind.

Harris Hanshue is making a race for second place, and is following the Stoddard, but it is conceded that Stearns has second place cinched unless the unexpected happens.

Tonight the men who fought the fierce fight all day are sleeping side by side in preparation for the fierce final battle tomorrow.

The Midland, with Tom Carrigan, reached Yuma at 2:49 o'clock.

The Flanders, with George Soules, arrived at 3:58 o'clock.

The Buick, with Bill Ferguson, arrived at 5:35 o'clock tonight in good shape.

The E.M.F. arrived at 6:30 o'clock. The Cole is near the Colorado River.

Paul Moretti and Sam Dunlop will start the cars tomorrow at five-minute intervals.

The National leaves first, the Stoddard second. It is a question whether Stearns can start in his turn, as it is feared he stripped a gear just as he reached the river this morning.

Citizens of Yuma gave a banquet to the Howdy Special tourers tonight at the Stag Cafe.

F. J. Sullivan of Yuma was in charge.

George Purdy Bullard was presented a trophy in honor of his success in the management of this race.

RACE THRILLS.

(Continued from First Page.

as good-natured as a bald-headed man on the front row at a musical comedy, and when he pulled out of Congdon's garage at 11:14 this morning after a loss of eleven hours and thirty-three minutes, during which time he did not sleep a wink, he was given a lusty cheer. His was the first of the sixteen cars into Santa Ana and the last to leave.

The Cadillac got away at 10:24 this morning, less than an hour before the Pope-Hartford. The Cadillac, too, had hard luck.

Last night after a fine run from Los Angeles, between Fullerton and Anaheim a rod of the hood jarred loose and punched a hole through the gasoline feed pipe. After fixing the leak the car went on but still the gasoline did not flow properly. After passing through Santa Ana, at 1:08 the Cadillac continued south as far as El Toro, her engine pounding unsteadily. Near El Toro a hole was sprung in a water pipe, and after vainly trying to remedy the difficulty the machine was turned around and returned to Santa Ana, where mechanics got the engine into as good shape as it was when it left Los Angeles.

It was working perfectly when the Cadillac pulled out at 10:24 this morning.

TEDDY WAS NO. 13.

Last night among the spectators was Mrs. N. T. Edwards of Orange, wife of Postmaster Edwards and sister of Teddy Tetzlaff. Ted was the thirteenth to leave Los Angeles, had told his sister that he would be the tenth car into Santa Ana, and he made good his promise. Tetzlaff, who formerly lived at Orange, had the best of the cheering up and down the crowded course.

The city police and Company L, Seventh regiment, N. G. C., kept the treets clear of vehicles and people.

TEDDY TETZLAFF IN A BAD SMASHUP.

[BY DIRECT WIRE TO THE TIMES.]

SAN DIEGO, Nov. 5.—[Exclusive Dispatch.] Eager to go ahead in the race to Phoenix, but unable to do so because of injuries received when their big Fiat car plunged into a telephone pole near Lamesa Springs early this morning, Driver Teddy Tetzlaff and Mechanian Felix Magone, occupy apartments in Dr. Jaynes's sanitarium at Lamesa, resigned to their fate.

When the car struck the obstruction both men were hurled from their positions with great force. Tetzlaff attempted to land on his feet, his right ankle was severely sprained, although it is stated that no bones were broken, he also sustained a bad bruise on the leg. Magone's shoulder was dislocated, the physician pronouncing it a bad fracture. As neither is able to use his injured member they will remain at Lamesa for several days at least.

The car was badly damaged, it is said.

No other serious accidents occurred after the cars left San Diego.

A report was circulated that Driver Clarence Smith and the Maxwell had plunged over an embankment near Campo. A telephone message from Campo this evening denies the report as the car was seen there in perfect order.

The only car that has failed to reach San Diego is the Case car, which was expected to either be sent here or to Los Angeles sometime tonight. The Lexington reached San Diego at 11:30 o'clock this morning, the Pope-Hartford at 2:22 and the Cadillac at 1 o'clock this afternoon.

HOW HERRICK WON SAN DIEGO PRIZE.

[BY A. P. NIGHT WIRE TO THE TIMES.]

SAN DIEGO, Nov. 5.—A crowd of 2000 automobile enthusiasts waiting at the Plaza at an early hour this morning were rewarded soon after 2:30 o'clock by seeing the Stoddard-Dayton car, driven by Roger Stearns, come speeding up D street and stop at the checking station, the first car to arrive out of the sixteen that left Los Angeles the night before on the fourth annual road race from that city to Phoenix.

Just two minutes and twenty seconds after the Stoddard-Dayton arrived, the Maxwell, driven by Clarence Smith, pushed its hood over the line. One of the checkers narrowly escaped being run down. The crowd at this time closed in on the street, and, although the police did their best, they could not keep the throng back.

Then came the National, with Harvey Herrick at the wheel. It was the eleventh to start from Los Angeles, leaving there at 11:35 and arriving here at 2:56.24, making the run in 2:21.34, and winning the $1000 prize for the best time between the two cities.

After the National came the Franklin, Ralph Hamlin directing the destinies of the air-cooled machine. The Franklin arrived at 3:01.40. Following the Franklin came the Fiat. This was checked at 3:09.09.

Other cars followed during the morning but one, the Cadillac, driven by Bramlette, which did not arrive until after 1 o'clock this afternoon. Every driver was feeling confident that he had a chance to land the coveted prize that awaits the racers at Phoenix when the race ends there.

The drivers tarried only briefly to tell their hopes. Each stopped only a few seconds, and then leaping into his car was off for Phoenix, with the worst part of the road yet to be traveled. One car failed to arrive until this evening, the Case, which broke a wheel near Del Mar. It will go on from here tonight.

THE SCORE.

The others given in the order of their start from Los Angeles were checked as follows:

Car.	Driver.	Arrival.	Actual time.
Maxwell	C. Smith	2:27:00	2:42:00
Pope-Hartford	W. D. Tremaine	2:22:00	2:33:00
Franklin	Ralph Hamlin	3:01:40	4:06:40
Stoddard-Dayton	Roger Stearns	2:54:40	3:34:40
Cadillac	W. Bramlette	1:07:20	14:02:20
E. M. F.	B. La Casse	5:12:11	6:02:11
Flanders	George Soules	4:27:12	5:12:12
Mercer	Harris Hanshue	2:25:07	4:15:07
Cole	John Jenkins	3:44:50	4:19:50
National	Harvey Herrick	2:56:24	2:21:34
Buick	L. Nikrent	3:40:40	4:00:40
Fiat	Teddy Tetzlaff	3:09:09	3:24:09
Midland	Frank Seifert	4:02:27	4:12:27
Lexington	Charles Bigelow	11:42:20	11:27:20
Buick	William Ferguson	5:40:32	5:40:32

All was not smooth going after the racers left this city. The Maxwell car went into a ditch half a mile from Spring Valley. A wheel was smashed and the mechanism slightly damaged. Repairs were made, and the journey resumed.

FRANKLIN FIRST ARRIVAL AT EL CENTRO

[BY DIRECT WIRE TO THE TIMES.]

EL CENTRO, Nov. 5.—[Exclusive Dispatch.] Hundreds of people from all parts of the Imperial Valley today gathered on Main street, El Centro, to witness the arrival of the cars entered in the auto race to Phoenix. The block between Fourth and Fifth streets, in which is situated the checking point, was wired off to keep the crowd within bounds, but the entire business district was lined with spectators, while many who had machines went to vantage points to note the speed of the racers when at full play.

The first car to arrive in El Centro was the Franklin at five seconds past eight. Then came the Stoddard at 8:14.20 and immediately thereafter the National at 8:17.35.

The fourth arrival was the Mercer at 8:43.15, with Fred Fuller, an El Centro man, driving. Fuller received a great ovation when he arrived at the checking point.

Number five in the arrivals was the Buick, driven by Nikrent, arriving at 8:54. Not until 10:04.25 did the next car appear, it was the Midland, and at 10.05.30 came the Flanders, seventh out of oLs Angeles and seventh in El Centro. The Maxwell, the first car to leave Los Angeles and which was detained at Lemon Grove by a deplorable accident that put Bill Fancher out of commission, did not arrive at El Centro until 11:29.40.

Smith was still at the wheel and has with him as mechanician G. E. Deamer, who was picked up at Lemon Grove after the accident that overturned the Maxwell and injured Fancher. The ninth car into El Centro was the last one to leave Los Angeles, the Buick driven by Ferguson. Its time here was 12:13.55. At 12:42.45 the E.M.F. arrived, and at 12:45.5, came the Cole.

Ferguson's Buick lost two hours when about twelve miles this side of Campo, as a new magneto had to be placed, and in coming down Devil's Canyon the foot brake was broken.

The Cole had serious engine trouble in the mountain district and the Maxwell got off the course and ran into Imperial, having to double back to make El Centro and the official checking point. The Franklin, the first car here, broke a spring when crossing the Southern Pacific tracks only a few hundred feet east of the checking point, after its start for Calexico, and had to return to the garage and lose about three-quarters of an hour while a new spring was constructed from wagon springs. The Buick, driven by Nikrent, crossed the desert sands in the Coyote Wells district at the rate of forty miles an hour.

The headlights of the Mercer went out before Devil's Canyon was reached and this treacherous pass was negotiated by Fuller in total darkness. The Midland made the run from El Centro to Calexico in just nineteen minutes.

EXCITEMENT KILLED HIM.

EL CENTRO (Cal.) Nov. 5.—[By A. P. Night Wire.] Excitement caused by watching the auto racers as they passed through El Centro today on their way from Los Angeles to Phoenix, Ariz., proved too much for R. L. Hobdy, an El Centro business man. Hobdy returned home after the last racer had passed and shortly afterward succumbed to an attack of heart failure.

"As a man saieth so is he." Use hygienic recipes in The Times New Cook Book. Now on sale. Price 25c, postage 6c extra.

Clarence Smith, Maxwell Driver,

Whose car turned turtle. He fainted on arriving at Yuma. It is feared he has been injured internally.

Depends on Doctor.

CALIFORNIA FAVORITE FOR STANFORD GAME.

Latter Team Almost Regiment of Cripples, While Berkeley Has Only One Varsity Man on Injured List. Record of Games in Past Shows Contests Have Resulted in One-sided String of Victories.

[SPECIAL CORRESPONDENCE OF THE TIMES.]

STANFORD UNIVERSITY, Nov. 4.—California is favorite over Stanford in respect to the twenty-first annual football game, which is to be played on Stanford Field, Saturday afternoon. At present, five varsity men are out of the game on account of injuries. Price, full-back, is the only California first-team man who is on the crippled list, and, consequently, even assuming that the varsity teams when at full strength are evenly matched, Stanford is up against it at present on account of its players having had harder luck than befell the blue-and-gold warriors.

The extent of Stanford's crippled list is unusually large. While the California "vets" have been going through the season without any hard luck in the way of injuries. Stanford has been short-changed by the Goddess of Fortune at nearly every turn.

Eight varsity men were missing from the line-up in the game with the British Columbia fifteen today. Brown, '11, full-back; Capt. Erb, '12, wing; Kern, '13, center three-quarters; Harrigan, '14, five-eighths; Al Frank, '13, forward; Dole, '11, forward; W. L. Smith, forward, and Partridge, '12, forward, were on the side lines.

Harrigan, Partridge and Kern have only slight injuries and might have played Saturday, but Coach Presley did not want to take any chances of having their injuries aggravated. But Dole, Erb, Brown, Smith and Frank, all stars, were of necessity out of the game. With the exception of Frank, it is practically certain that these men will be able to play Saturday, but they will be in shape for very little work before that time, and it is doubtful whether they will be in physical condition to play their best game. The nyatus in field work necessarily will at least affect their "wind," and it is not unreasonable to suppose that they will not be able to maintain as fierce a pace as they otherwise would be able to do.

BROWN IS OUT.

Brown, undoubtedly the best full-back on the Coast, dislocated his shoulder ten days ago. He has not been on the field since that time. He no longer carries his arm in a sling, but he will not engage in a scrimmage until the big game. Dole is rapidly recovering from the infection in his leg. The pack, which had come to rely on Dole to lead the work of the forwards, is up in the air since he was forced out of the game. The trainer has assured the students that "Kenny" will be in shape for the big game. Without him the Cardinals would be up against it hard.

Erb has an affliction similar to that which put Dole on the sidelines. Heroic methods are being used to get him in shape. Frank, who is the hardest fighter in the scrum, is recovering from his injury slowly and not as satisfactorily as was expected. His weak knee is slightly stiff. Any rough work before the big game would be fatal to his chances of playing against California. It is feared that on account of his physical condition he will have to be left out of the line-up Saturday. Smith strained a muscle in his back several days ago. He will be in shape Saturday.

REEVES'S BUM KNEE.

There seems to be no chance of Reeves playing in the big game this year. Last year he was second five-eighths on the varsity. Seven weeks ago he sustained an injured knee. He was put in his old place for the first time since he was injured, in the first game with the Canadians, but the first time he was tackled his knee again became weak. The only berths in the five-eighths and three-quarter lines that are cinched are those occupied by Geissler, Wing and Harrigan, first five-eighths. Presley has shifted Capt. Erb from center three-quarters to wing, and moved Kern into the center position. These men undoubtedly will play in the game, but in what positions is not known. With Brown back at full-back, Risling will be available for the line. Tom Sanborn, Risling and Noble are the candidates for the second five position. The fight is really between Risling and Noble. The latter, a student registered from Illinois, has been coming along rapidly during the last two weeks, and has developed into one of the strongest defensive players in the backfield. But he has not the cleverness of Risling. It is nip and tuck between them, with the chances in favor of Noble being chosen to occupy the berth.

CASS'S SURE BERTH.

Louis Cass has the half-back berth cinched. He has made wonderful strides forward this season and is ranked as the best half that has ever played on a Stanford team, not even barring the famous "Kinney" Fenton, by many followers of the game.

In the scrum, Corbet, A. Sanborn and Haley played in the front rank against the Canucks today. Corbet and Sanborn, especially the latter, seem to have their positions hog-tied. Haley, who was captain of the freshman team, probably will give way to Smith, who played on the varsity last year and is one of the bulliest and most useful men in the scrum. Partridge and Dole are the varsity side rankers. Watkins is occupying Dole's place at present. "Doc" Schaupp in the permanent lock. He is heavy and the best dribbler in the scrum.

There are several candidates for the breakway positions. If Al Frank is able to play Saturday, he undoubtedly will ocupy one of the positions. Gard seems to have the other place cinched. However, Watkins, Woodcock and Boulware are good men and any one of them may be chosen by the coach.

U. C.'S TEAM WORK.

With so many men on the sidelines, Presley has been handicapped to a great extent in developing team work. California undoubtedly will excel in team work and Sanford's chance to win seems to depend largely on whether the men are able to put up a smashing game supplemented by strong individual playing. Of course Stanford will not be woefully lacking in teamwork, but inasmuch as the California players have worked together much longer and consistently than the Cardinals it follows that the blue-and-gold team will be able to put up a smoother game. Despite the fact that the backfield and scrum at Stanford have been crippled, the players in the various positions, no matter who they are, pull off excellent passing rushes, but under the prevailing conditions consistency in this respect has been slow in developing.

Man for man, there is really little to choose between the Stanford and California teams. The outcome of the game will largely depend on the way in which the players work together. Were the Cardinal men in as good physical condition as are their prospective opponents, Saturday, the betting would be close to even money.

LUCK CALIFORNIA.

While Stanford has been getting hit right and left, California's men have had exceptional luck in keeping off the crippled list. The men who will play in the big game have been working together for weeks. But the blue-and-gold aggregation will not be the well-balanced team that defeated Stanford last year. The loss of the giant "Midge" Jordan, lock, and Capt. Dwiggins, full-back, left vacancies that Schaeffer has not been able to fill so as to have the berths as well filled as they were last year. These two men were the best individual assets that the team had. King, at lock, is strong, but he has neither the great bulk nor the speed that Jordan had. Dwiggins was in a class by himself at full-back and even Price, who was slated for the place this year but who is now on the injured list, falls far short of the standard of playing that was set by Dwiggins.

The other positions are just as strong, if not stronger than last year. "Cap" Phleger, Herman Phleger and Carpenter, in the front rank, are established in their positions. Hardy and Hansen, side rankers of last year, also are certainties in the line-up. With Pauly and Swartz in the breakaway berths, Shaeffer has two speedy and aggressive men. King at lock, is mediocre. Larry Dolan was slated for the place but it is improbable that he will recover from his injury so that he will be in shape for the big game. If Schaeffer takes Peart from wing and places him at full-back the line of attack will be weakened. With Capt. Elliott, Stroud, Evans, Watts and Peart, the California combination was a marvelously well balanced and effective machine. Evans is not of Peart's caliber, although he is by no means a poor player.

BIG ATTENDENCE.

From present indications the attendance at the game will be the largest that has ever marked a football contest on Stanford Field. Interest in the match, among the students and alumni of the universities, and among the public, seems to be at a higher pitch than at any previous time in the memory of the present generation of students. More visitors from far-away places have reserved seats than ever before.

The line-ups of the teams are to be announced Thursday. Until that time no player on either team is sure of his position. It is not probable, however, that any radical last-minute changes will be made, unless caused by injuries.

Stanford has won ten football games from California and the blue and gold team has won six. Four games have resulted in draws.

STANFORD-CALIFORNIA SCORES OF THE PAST.

1891—Stanford, 14; California, 10.
1892—Stanford, 10; California, 10.
1893—Stanford, 6; California, 6.
1894—Stanford, 6; California, 0.
1895—Stanford, 6; California, 6.
1896—Stanford, 20; California, 0.
1897—Stanford, 28; California, 0.
1898—California, 21; Stanford, 0.
1899—California, 30; Stanford, 0.
1900—Stanford, 5; California, 0.
1901—California, 2; Stanford, 0.
1902—California, 10; Stanford, 0.
1903—Stanford, 6; California, 6.
1904—Stanford, 18; California, 0.
1905—Stanford, 12; California, 5.
1906—Stanford, 6; California, 3.
1907—Stanford, 21; California, 11.
1908—Stanford, 12; California, 3.
1909—California, 19; Stanford, 13.
1910—California, 25; Stanford, 6.

SNODGRASS' TRIPLE IS GAME'S FEATURE.

[BY DIRECT WIRE TO THE TIMES.]

OXNARD, Nov. 5.—[Exclusive Dispatch.] Oxnard thoroughly walloped the Henry-Cornetts this afternoon, the score being 11 to 1. The locals were represented by the best team that have put on the field this season. Seaton pitched a splendid game and Fred Snodgrass, late of the New Yorkers, making his first appearance of the season, made good with a three-bagger when the bases were full. This started a landslide in the fifth, which ended with eight runs being scored.

Lewis, who had been in the box for the outsiders, was taken out and Caldwell put in. He delivered first-class ball. Schilwater caught for them. Seaton and Brooks made up the local battery.

Too Much Class.

COBB IS AGAIN BEST BATSMAN.

LEADS AMERICAN LEAGUE HITTERS FOR FOURTH TIME.

Lajoie, Second Last Year, Is Far Down the List—Jackson of Cleveland Is in Second Place—Philies Lead in Team Batting—Fanous Ty Is Best Home Run Slugger.

[BY A. P. NIGHT WIRE TO THE TIMES.]

CHICAGO, Nov. 5.—Falling short two points of equalling Lajoie's record of .422, made while a member of the Philadelphia club in 1901, Tyrus Cobb of Detroit topped the list of American League batters for the fourth successive year with an average of .420, according to official averages announced tonight by President Johnson of the American League.

Second to Cobb is Joe Jackson of Cleveland, whose average is .408. Jackson played in 147 games, while Cobb took part in one game less. Napoleon Lajoie of Cleveland, who gave Cobb such a close race for batting honors in 1910, has an average of .365. Last year Cobb finished with an average of .385 and Lajoie with .384.

The world's championship Philadelphia club has seven men in the .200 class. Collins leading with an average of .365. Lapp hit .333; Baker, home-run hero of the world series, .324; Murphy, .329; Milan, .321; Coombs, .319 and Lord .318.

Detroit had four men hitting above .300, including Cobb. Crawford is fourth among the league batters with an average of .378, while Delehanty made .339. Gaynor has an average of .302.

In club batting, Philadelphia leads with .297, with Detroit second with .291, and Cleveland third with .280. Cobb also is champion at home-run hitting, having eight to his credit, while Jackson of Cleveland and Crawford of Detroit are tied for second with seven each. Cobb's record is not in base-stealing was Milan of Washington. He stole fifty-eight, while Cobb stole eighty-three.

The Sierra Club.

ROUTE OF WALKS BEING PLANNED

OFFICERS FOR THE NEW CLUB TO BE ELECTED.

Directors of the New Southern Section of the Famous Old Sierra Club Are to Be Chosen at the First Tuesday Meeting—The Adjacent Mountains to Be Explored.

The second meeting of the recently organized southern branch of the famous Sierra Club will be held Tuesday evening of this week in the rooms of the Knickerbocker Club on Bunker Hill street, when the officials for the year will be elected.

The directors of the organization were selected at the first meeting last week, and it is from these that the officials will be chosen at the Tuesday meeting.

A committee is hard at work preparing a list of walks for the club which will soon be ready and will be printed and distributed to the members.

It is reported that the walks will cover the many picturesque portions of the adjacent mountains and the range between ten and fifteen miles for each day's trip. Some of the walks will require several days to complete and these will be set far apart so that the club members can arrange to be absent the required length of time.

The first walk is to be held Sunday, November 12, and is to traverse the Arroyo Seco and Dark Canyon from Pasadena to Glendale.

CARE FOR YOUR TIRES.

When ordinary care is taken of tires, the service rendered is quite startling, when it is taken into consideration that they are made of nothing more than rubber and cotton, whereas they are forced to travel over roads under loads that cause an action similar to that of being pounded against an emory wheel. Harrison G. Platt of Portland, Or., states that he has just had a blow-out in one of the tires that was on the machine in which Franklin, when he bought it. At the time of the blowout the tire had run 13,744 miles and all of the original tire equipment on his machine had run upwards of 10,000 miles. Because of the service rendered by Diamond tires Platt replaced the worn out casings with four new ones of the same make.

WATCH YOUR TREMBLERS.

Inspection of coil tremblers once a week will prevent any stoppages due to their failure. The chief trouble is due to the fact that the electric current, in passing through the circuit in one direction, takes up small particles of platinum from the one contact and places it on the other. Continued running of the current in the same direction therefore causes one platinum to pit and the other to become pointed. To prevent this occurring, the accumulators should be wired up so that the current flows from a direction opposite to that from the other. Then if either side of the switch be used haphazard, the current going in such direction will be about the same, and any platinum carried in one direction will be returned when the switch is moved over.

Mr. Wad Thought He Was Burning the Wind in the Phoenix Race But He Had the Wrong Dope on Himself!

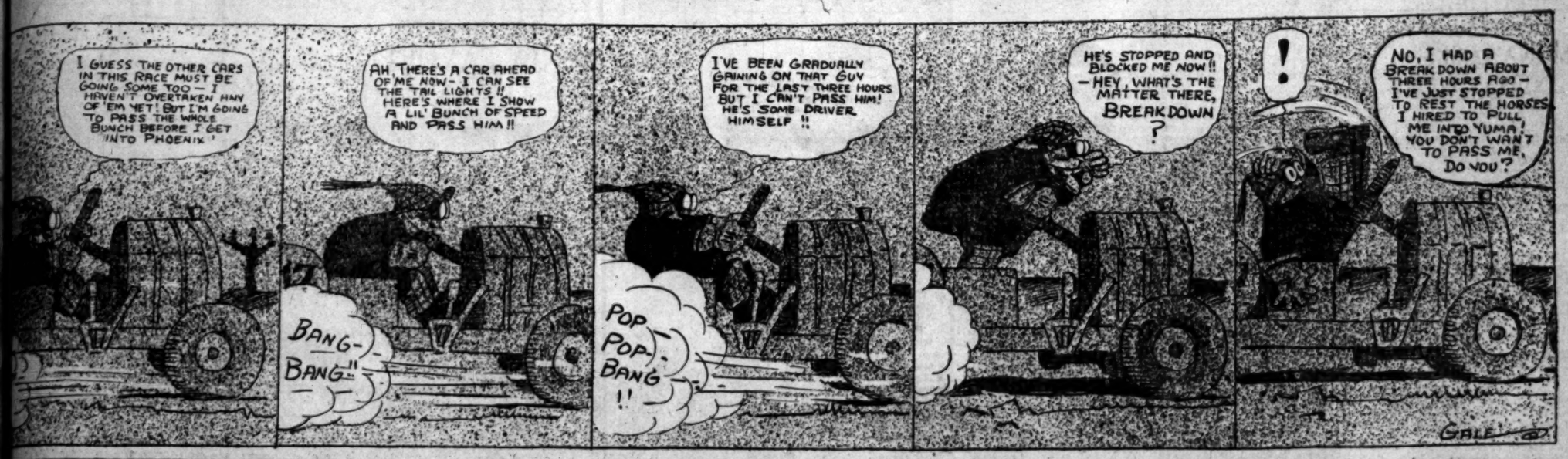

...es comes word that golf is ...ded in the curriculums of ...nd the University of Cali... The first match is to be ...ember 18, over the links ...mont Country Club, near ... There are some good golf... institutions.

Johnny Kilbane, who not ...g ago hied eastward, has ...e call of the land of sun... says he will be back here ... Johnny will sure be ... his advent means good ... the boxing fans.

...ard Princeton resumed ...ations yesterday, after an ... that has lasted fifteen ...

...ld days the Tigers used to ...Crimson into camp on all ... record being something ..., ten, and Harvard, but ... in twelve games played.

...r of the Crimson, recalls ...ways, and reminds us ... is about to take a fall ... boys at Cambridge. It ...thletic nature, namely, the ... a stadium that will put ...famous out-door play... the shade.

...mphitheater will ... as against 50,000 by the ... will be the largest struc... kind in the world and will ... use in 1913.

...as though it might be a ... comes word that golf is ... in the curriculums of ... the University of Cali... The first match is to be ... 18, over the links ... Country Club, near ... There are some good golf... institutions.

Johnny Kilbane, who not long ago hied eastward, has the call of the land of sunshine says he will be back here soon. Johnny will sure be welcome as his advent means good times for the boxing fans.

Harvard and Princeton resumed relations yesterday, after an interval that has lasted fifteen years.

Old days the Tigers used to train at Crimson into camp on all ... the record being something ... Yale, ten, and Harvard, but ... in twelve games played.

...r of the Crimson, recalls ...ways, and reminds us ... is about to take a fall ... boys at Cambridge. It ...thletic nature, namely, the ... a stadium that will put ...famous out-door play... the shade.

...mphitheater will ... as against 50,000 by the ... will be the largest struc... kind in the world and will ... use in 1913.

...as though it might be a good thing for the other eastern colleges that Fred Thomson is a post-graduate at Princeton. At the present time the former Oxy Tiger is cavorting around on the eastern Tiger scrub aggregation and the havoc he is working with the 'varsity is something awful. Last week in a practice game with the first team, Fred scored three times on the mighty ones, winning the game for the scrubs by the score of 18 to 0.

We are inclined to suppose that the sons of old Eli and the sons of John Harvard are shaking hands with themselves over the fact that Thomson has to confine his work to beating the Princeton 'varsity into shape, instead of the Blue and the Crimson.

Interclass boxing tournaments will be staged at all the southern institutions this season. There are any number of young men in the local intercollegiate field, who, if given half a chance, could make the amateur circles sit up and take notice. This move has made a rather tardy appearance, but far better late than never.

Wallace Robb, secretary of the local A.A.U., leaves Monday for New York, where he will attend the national A.A.U. convention. He will look into every branch of sport in the East and will not forget the intercollegiate swimming department. This line of sport will be started this spring by the conference colleges of the South and Robb wants to get a line on the workings of the eastern teams in college aquatics.

STANFORD AND CALIFORNIA

...s of Poly High, who are ...Stanford are making an ...mage a Rugby game with ...ish fifteen, to be played ...ng the Christmas holidays. ...eneral Poly graduates in ...Varsity squad, among ...Watkins, '14; "Ted" Bly, ..."Art" Macready, '13. Bly ...the best forwards on the ... If he had more beef ... a strong contender for ...berth.

...team can be formed from ...ranks." All the boys will ...for the holidays.

...Stanford students are to gather at ...Theater, San Francisco, ...game next Saturday, to ...performance of the "Tae ..." Nearly 1500 seats have ...

...California debating team de... Utah in the nineteenth an... intercollegiate debate, at Stan... night. The blue and ... sustained the proposi... college should be exempt ...

...Arndt, '13, of Los Angeles, ...halfback on the Los Angeles ... team in the latest ... the blue and gold training ... plays at one of the ... positions. With Swartz ...showing up so well, it is ...that Arndt will be first ...varsity berth this year ...get into the game before ...is fired. He should ...time landing a berth ...

...Bob of California says that ...California, full-back, will ...to play in the big game. ...Schaeffer is taking ...Regardus, the freshman, ...wanting, and the ...about to find a com... will be satisfactory in ...Price's inability to play, ...was shifted to full-back ...with the Olympics. Satur..., formerly of Pomona ...Pratt's place at wing. ...worked well. But ...mbered the wing berth ...not the speed and skill ...Pratt's playing.

...smoker is to be held at ...the undergraduate rally ...The campus smoker ...ated for the annual ...Francisco on the night ...big game. An un... number of Los Angeles ...to return to the campus ...and the preliminary ...

...and sixty students ...Stanford attended a ...Sidwick President Jor... from the Orient, Friday ...

...Dr. Emanuel Lasker, ...champion, to Stanford ...and California, has been postponed indefinitely. He has promised to visit the universities next semester.

The annual ax rally at California is to be held Wednesday. The coveted trophy, which was "swiped" from Stanford more than a decade ago, is taken from the safe deposit vault of a bank in Oakland just before the big football game, and carried in state, to the campus, where it is the center of attraction at the football rally. Stanford students have made numerous attempts to recover the ax but have been unsuccessful.

Mrs. Robert Fitzsimmons,

Wife of the freckled historic ring phenom, who will be seen at Pantages Theater this week. Mrs. Fitzsimmons does not depend upon hubby's celebrity, but has rare charm of personality, and a soprano voice of extraordinary sweetness and purity.

FLYING SPARKS OF MOTORDOM.

If a fan belt is constantly failing, either from the belt flying off or breaking, suspect the alignment of the pulleys.

The wooden bridges and culverts along the Omaha-Denver transcontinental route are being replaced by concrete bridges and culverts.

As a varnish for terminals it is recommended to use sealing wax dissolved in gasoline with a little linseed oil added to prevent brittleness.

An exciting race, between an automobile and three badly frightened horses attached to a large farm truck, took place recently on the westerly side of Caldwell Mountain, in New Jersey. The automobile won, and the driver succeeded in stopping the runaway animals, saving the life of a small boy who was in the wagon.

The City Council of Kendallville, Ind., has passed a vehicle tax ordinance and all drivers of trucks, motor cars and other vehicles must now pay a fee into the city treasury. The revenue thus derived will be spent in the repair of the city streets. The fees range from $1 to $15.

The little Parisian motor busses—one of which recently plunged into the Seine—are now a characteristic feature of the crowded streets of the French capital. With the possible exception of the motor taxicabs, they are the fastest vehicles in Paris. Their drivers are astonishingly adept in picking out a route even in the busiest thoroughfares.

A length of rope is always handy. The driver may want it himself. Others in trouble may ask him for a tow. In case of all the spare tires being used up it may be wound around the rim, and often it will secure the necessary adhesion if wound around the cover on ice-covered roads.

During the last twelve months Connecticut has received $230,120 from car owners. A big percentage of this sum came through registrations of privately owned cars and through the registrations of operators. The sum is a gain of $65,000 over the twelve months previous.

The balance of trade in motor cars continues to grow in favor of the United States. Besides the gain in exports, in the first eight months of 1911 there were imported 608 cars valued at $1,312,969, against 733 cars valued at $1,443,871 in the corresponding period of the previous year.

Alkali may be removed from jackets and radiators by a solution of wood alcohol, although alkali incrustations have been removed by forcing a current of water through the system by attaching a hose to the water intake to the jackets of the cylinders. A common force pump has also been used with satisfactory results.

DE WITT VAN COURT'S COLUMN.

AT LEAST 1000 fight fans turned out yesterday to see Frankie Conley in his workout at Jack Doyles training quarters, and were well repaid for their visit. Conley has been doing light work for a week past and the fight is nearly three weeks off. That Frankie is a popular boy goes without saying, he did about the best workout I have ever seen at a training quarters. After a game of handball with Frank Gage he worked hard on the pulleys for a few rounds, then donned the gloves, and boxed ten hard rounds with four different sparring partners, winding up with Freddie Corbett.

Frankie Harris, the clever little featherweight, started things going with three fast rounds, and was followed by Frank Gage, Charlie O'Conner's new lightweight. Gage is a fast strong young fellow, and had several pounds advantage over Frankie, but Frankie is surely out in this fight to do or die, and paid no attention to Gage's stiff punches. Judging from the workout he had with Gage, he is determined to make Joe Rivers extend himself to the limit to win this fight, and Conley has no thoughts of losing. This means that there will be something doing on the 18th.

Ed. Patten, the young welterweight, who won the championship in the recent amateur tournament at the L.A.A.C., and is a representative of the Columbia Athletic Club, was the next man that Frankie boxed with, and they went three fast rounds. Patten is a sturdy boy, and has a good punch in either hand, but Conley was there for business and turned loose and gave the fans a fast exhibition.

Freddy Corbett was the last boy to try his hand with Frankie. Corbett is a little out of condition, but showed enough class to let us know that in good condition he would make a lot of lightweights go some.

Genial Jack Doyle was always in evidence, looking out for the welfare of all. There were quite a few ladies present, and they seemed to enjoy the show as did every one else. Jack is always making some improvement around his training quarters that adds to the comfort and pleasure of his fighters, and patrons. His latest is a sanitary dressing-room, for the fighters. This is one thing that has been neglected by many proprietors of training quarters. Neatness and cleanliness add greatly to a fighter's condition.

Ad. Wolgast is expected to arrive today and will immediately hike for Doyles where expects to get right down to work for his fight wita Freddie Welsh on Thanksgiving Day. Next Sunday Ad will be in the midst of his hard work, and it is safe to say that Doyle will have a hard time to accommodate the crowd that will visit Ad.

Eddie Madison was a spectator at Conley's workout yesterday. Madison is one of San Francisco's cleverest lightweights, and is now looking for a match with any one in his class. Eddie is one of the Beau Brummels of the ring, and was looking quite prosperous.

Frank Gailey is the latest champion to join the L.A.C., Gailey is one of the fastest swimmers ever turned out of Australia in the amateur class. His best distance is the 220 and 440 yards. He also swims the half and mile. Gailey won sixty-two prizes in Australia and twenty-four in this country.

He also won four seconds at the St. Louis World's Fair, in 1904, and was a sick man at the time. The following year he won the 220, 440, half and mile, at the Portland fair, beating all comers. In 1900 he represented Australia against the world in New Zealand, winning the famous Denton handicap, 100 yards. The prize was a beautiful diamond bracelet, donated by Mrs. William Denton, the theatrical magnate. The prize was valued at 125 pounds sterling or $650.

Gailey won his first Australian championship at the age of 15 years. He is now 28 years old, and strictly temperate in all his habits.

Gailey has decided to make Southern California his home, and will represent the L.A.A.C. in all distances in amateur swimming contests. He is a member of the Royal Humane Society, and holds a certificate for practical, proficiency in the art of rescuing drowning people, and the restoration of the apparently drowned.

AMONG EASTERN RAH-RAHS.

Fred Thomson, all-around champion of the United States, who formerly attended Occidental College, again leaped into the limelight at Princeton last week when he led the scrub team in an attack upon the 'varsity which resulted in a victory for the scrubs, 18 to 0. The defeat was the worst that the 'varsity has sustained at the hands of the second team for many years.

Thomson, who is attending the theological seminary, but is not eligible for the 'varsity team, having already competed in intercollegiate athletics for four years, is by far the best footballist on the Tiger campus. He went in at fullback for the scrubs. The big fellow started the negotiations with a forty-yard plunge outside tackle, hurling the 'varsity end, an apparently promising secondary defense aside like sticks. He scored three touchdowns before the hour's scrimmage was over.

Capt. Hart, of the Princeton eleven, is considered by eastern experts to be the best player on the secondary line of defense in the country. Throughout the season he has been backing up the Tigers' line in a manner that has not been surpassed by any other backfield man who has worn the Black and Orange.

Class plays at Knox College have been abolished on account of the failure of the participants to maintain good classroom standing. Physical breakdowns also have been attributed to the strenuous work in preparing for the shows.

Craig, the premier intercollegiate sprinter, is starring in the backfield of the Michigan team this year. The Wolverines would be up against it if the crack runner was not in the bunch to advance the ball by brilliant end runs.

Rooting at football games by "co-eds" is becoming common throughout the Middle West. The women of the University of Nebraska marched in a body to the railway station to participate in the "send off" that was given the eleven when it left the campus to meet Minnesota.

R. A. Taft, son of President Taft, is one of the most brilliant law students at Harvard Law School. He has been awarded the Sears prize of $275 for superior classroom work. He has also been elected an editor of the Harvard Law Review.

The students of the University of Pennsylvania have devised a scheme by which the tennis courts on the campus will be used throughout the winter. The courts will be flooded with water and converted into skating rinks.

The most strenuous football rooter of the season is a student at the University of Minnesota. At a recent game he became so excited that in swinging his arms he dislocated his shoulder.

AVIATORS BOOKED
For Fair or any Special Occasions.
Norman Devaux
942 So. Grand Ave. or 66 Fulton St., San Francisco.
PHONE—Broadway 2921; F2292.

"Everything Outing and Athletic"
DYAS-CLINE CO.
214 W. Third Street

MOTOR CAR DEALERS ASSOCIATION DIRECTORY

AMERICAN & THOMAS — COLE & PAIGE. GRUNDY MOTOR SALES CO. 842 South Olive St. Main 2191. 10927.
Apperson Motor Cars — LEON T. SHETTLER, 633 S. Grand Ave. Main 7034. Home 10167
Autocar — M. S. BULKLEY & CO, N.E. Cor. Main and Washington. Sunset South 4945; Home 22927
Buick — HOWARD AUTO CO., Tenth and Olive. Home 60009. Main 9040.
Chalmers — WESTERN MOTOR CAR CO., 727 South Olive. 10789 Main 3198
Columbus Electric — Firestone and Warren Cars. California Automobile Co. A4125. Bdway. 3020.
Detroit Electrics — CALIFORNIA ELECTRIC GARAGE CO. Electric Vehicles Exclusively. 12th and Olive Sts., Los Angeles. 100 East Union St., Pasadena
Franklin — R. C. HAMLIN, Twelfth and Olive Sts. Main 404. Home 60248.
Garford — E-M-F "30." Trucks and Pleasure Cars. Flanders "20." LORD MOTOR CAR CO., 1032 S. OLIVE STREET. Main 8470. Home 10345.
Hupmobile — Runabout $850.00. Touring Cars $1000.00 All cars are fully equipped at these prices. 1912 models, prompt delivery. M. C. NASON, Mgr. F2942. 1140 So. Olive. Bdwy 2907
Jackson and Fuller — CHARLES H. THOMPSON, 1012-14 S. Main St. Broadway 1947 Home F6398
Kissel Kar — "EVERY INCH A CAR" KISSEL AUTOMOBILE CO., 115 WEST PICO STREET. Bdwy. 2186; 22886.
Lexington — BURKHARD-CRIPPEN MOTOR CAR CO. Pico and Grand Ave. F4583. Broadway 3091.
Locomobile — LOS ANGELES MOTOR CAR CO., Eleventh and Flower. F2875. Main 5988.
Matheson-Mais Truck — RENTON MOTOR CAR CO. 1230 S. Main St. Main 1068. Home 10799.
Mercer — MERCER AUTO CO. Home 60151; Main 8680. 1217-31 S. Flower St.
Mitchell — GREER-ROBBINS COMPANY, 1501 South Main St. Broadway 6410 Home 22818
National — National Motor Car Co., 1130 So. Olive St F 4353
Oakland — Motor Cars—Grabowsky Trucks. Hawley King & Co., Auto Dept. 1114-1116 South Olive. Home F1043, Bdwy. 1823.
Premier & Reo — PREMIER MOTOR CAR CO., Main 679 1127 SOUTH OLIVE STREET F2884
Pierce-Arrow — W. E. BUSH, 1227-9 South Main St. Broadway 2961 Home 21183
Pope-Hartford — Wm. R. Ruess Automobile Co., Cor. 10th and Olive. Main 7278 Home F60173
Pullman — MILLER & WILLIAMS, 1140 South Olive St. Broadway 2907. Home F2942.
Regal — BIG 4 AUTOMOBILE CO., 1047-49 SOUTH OLIVE Home F2533
Stutz — Brown-Symonds Company, 1142-44 South Olive Street. A2291. Bdwy. 1344.
Stearns-Knight — and OHIO ELECTRIC. ELMORE MOTOR CAR COMPANY, 742 South Olive Street. Bdwy. 3834 Home 4208
Simplex — 1912 Models Are Here. Phone for Demonstration. "The last word in motor cars" Golden State Garage, 2122 W. Pico St. Phones 2350. West 482.
Stevens Duryea — EASTERN MOTOR CAR CO., 825-827 South Olive St. Main 2965 Home F2983
Winton — W. D. HOWARD MOTOR CAR CO., 1238 S. Flower St. Broadway 4180 Home F5805
Doux Lejo — CADILLAC AGENCY 1218 S. MAIN STREET Main 8440 F3119

Annual Madness.

ENGLAND HAS FOOTBALL FANS.

Who Have the Bug Worse Than Baseball Ones.

Season Just Begun Is Worst Fever Ever.

Players Bought for Huge Money Piles.

[Copyright 1911, by Curtis Brown.]

LONDON, Oct. 26.—Just as baseball, the national game of America, is drawing to a finish, association football, the national game of England, enters its early stages. Within a few weeks it will be in full cry and throughout the length and breadth of John Bull's island, in every lot and field, in every nook and corner, in every home and school, boys and girls, men and women, to a number closely approaching the total population of the country, will be football mad. Baseball fever is a mild and harmless disease compared with the football lunacy of the British.

Glance at a few figures and see for yourself. In England alone there are more than 16,000 regularly constituted football clubs playing a schedule of games throughout the season. There are 500 recognized important leagues, some of them embracing twenty, thirty or even forty clubs. The Football Association, the largest governing body in the game, has jurisdiction over 14,000 clubs and on its rolls are more than 750,000 members. It registers and sanctions 20,000 referees, and has a more or less authoritative control over every big game played in the country.

These astounding figures do not include the thousands of clubs and the hundreds of thousands of players in schools throughout England. They are not registered by the Football Association, but have a separate organization of their own, much like the bodies that govern public school athletics in the United States.

There are still to be found enthusiasts who claim that cricket is the national game of England. As a popular sport, cricket cannot hold a candle to its more healthy rival. Thousands shriek themselves hoarse, as spectators, lose their eyesight and confound their mathematics over the percentage tables, or die nine deaths a day on the field, for the sake of the champagne of football, for every one that sips the still beer of cricket.

Professional football in England bears many points of resemblance to professional baseball in the United States. There are also, however, many points of divergence. Professional baseball in the United States is openly and frankly run for the purpose of making money for the men and syndicates back of the various clubs. The big leagues are their own masters and acknowledge the authority of no higher governing body. Whatever may be the true inside situation in professional football in England, ostensibly the big leagues are run in the interests of pure sportsmanship. It is difficult—some people find it impossible—to reconcile the huge gates, the big secret salaries paid to players, and the well-known failings of human nature, with this view of the situation, but the fact remains that by the articles of their incorporation, by their rules and regulations and by their public protestations, the clubs foreswear any desire to make money out of the game.

Over these big-league clubs, as well as over the smaller professional and amateur organizations, rules the Football Association, of which the King is patron and Lord Kinnaird is president. The association, I am afraid, is not happy in its dual role of ruler of professional as well as of amateur sport. Although the big leagues are tongue-loyal to the governing body there are many signs that they would like to break away and form a professional association of their own. They have had frequent misunderstandings with the association, and because of their great importance have generally managed to have their way.

One of the most serious bones of contention during recent years has been the salaries of the players. The rules of the Football Association provided that no player in any club affiliated with the organization should be paid more than $20 a week or $1040 a year. In order to see that this rule as well as others was faithfully observed, the Football Association claimed the right to inspect the books of every club whenever it wished and to have submitted to it a detailed balance sheet at the end of every year. The Football Association can talk as much as it wants, but the fact remains that this salary rule has been consistently broken in hundreds of instances throughout England. It is safe to say that there is not a desirable player in the whole country who is receiving so little as the maximum salary allowed by the rules of the association. For some years it has been known to those on the inside that $100 a week is the salary demanded by the best players.

These illegal salaries were concealed by making false returns to the Football Association. The books were kept regular by a system of cheating the turnstiles at the admission gates. A large part of the money taken at the gates was thus unrecorded and went to the fund for the payment of the unlawful salaries.

A year ago, the Football Association attempted to ease its conscience a little. It could not have been ignorant of matters known to everybody else, connected with the game. So the rule fixing a maximum salary was dropped and the matter left to the individual clubs. Now many of the clubs provide that players shall receive in addition to their regular salaries, bonuses for winning games, for winning championships and for various other reasons, but that has by no means done away with the secret salaries.

The officials of the Football Association claim that even under the present conditions the $20 a week maximum still holds, except in the case of the larger clubs, because the smaller organizations cannot afford to pay more to a player, even if they wished.

It will be seen then, that playing professional football in England is not as lucrative a job as playing professional baseball in the United States. The $5000 a year, which the best footballers receive, compares poorly with the sum running to twice that amount that is paid to the stars of the baseball diamond. A footballer works nine months out of the year, from August to April, so that he has but three remaining months in which to supplement his "meager" wage. A baseball player works but six out of the twelve months for his much fatter envelope.

The buying and selling of players is as keen in this country as in the United States, although in that respect also, the scale of prices is lower. Simpson, one of the best players in the game, was last year bought by the Blackburn Rovers in competition with the other clubs of the Football League, for the unprecedented price of $10,000.

Professional football here gets a support from the spectator public that is truly remarkable. Talk about your baseball crowds in the United States! the biggest of them would bring grief to the backers of the great empire clubs. You who have marveled at the thousands that have blacked the benches of the Polo Grounds or Forbes Field should gaze on the tweed-capped legions of Crystal Palace on Cup-tie Day. That is the day when the final match of the season, by which, according to the arrangement of the Football League schedule, the championship is decided, is played. More than 110,000 people have pushed and crowded and squeezed their way into the grounds to witness the great struggle—more people than you could put in three arenas like the Polo Grounds. The great majority, however, paid but sixpence (12 cents admission and probably the astute business men who are running baseball in the United States are infinitely better off than those who are behind professional football in England.

Cup-tie Day is one of the most astonishing observances in the English year. It is well worth seeing from beginning to end by any one interested in the lowliest walks of life, save their one great event of the year which has a national appeal. Men and boys, girls and women, all over the country, even int he lowliest walks of life, save their money months ahead to defray the railway and other expenses of the day. If the game is played at Crystal Palace, London for a day becomes a modern Babel. Every one of the widely different accents and dialects of this strange country is heard in its streets. From Lancashire, Yorkshire, the Midlands, from the south, from the east, from the west they come in their thousands. The first trainloads arrive soon after midnight and from then until noontime trainload after trainload of football "nuts" are emptied at the various London stations. By far the most picturesque are the north counties men—for in Yorkshire and in Lancashire is found the football enthusiast par excellence. They can be recognized by their brawn, their caps and their jugs of beer, which they invariably bring all the way from home, rather than be compelled to drink the London brew.

The profits of professional football are known only to those who manipulate its finances. Most of the clubs are so incorporated that the stockholders receive not more than 5 per cent. on their holdings, the capitalization is usually extremely small, and what becomes of the immense sums that are sometimes made is a mystery to all save those who are in the confidence of the directors themselves. A couple of years ago Aston Villa, one of the big clubs, had a remarkably successful year, and cleared about $100,000; yet the articles of incorporation of the company permitted only $250 of that huge amount to be distributed in the form of dividends on the stock. Bradford City and Newcastle United each drew more than $22,500 as its share of the gate at the cup final matches last year.

Where does all this money go to? "Secret bonuses to the stockholders and directors, who are making a fat thing out of it," says the man in the street. "In charity and toward improving the game," say those who insist that the sport is free from the taint of professionalism, as we know it in the United States. Listen to one of the latter, F. J. Wall, secretary of the Football Association:

"The popularity of association football in England," said Mr. Wall to me, "is due to the fact that the sport is absolutely clean. There is no money made out of it. Whether an organization is called amateur or professional matters not a bit. The professional organization, as well as the amateur, have only one object in view—good, clean sport and the betterment of the game. The two are but different ways of working toward the same end. The majority of the professional clubs have a hard struggle to make ends meet and when money is made you can take my word for it that it does not go into the pockets of the directors or the stockholders. Local charities, an increase in the wages of players and officials, improvement of the grounds for the comfort of spectators account for most of it. More than $100,000 was given away by the big leagues last year to charities of various kinds.

"The men who are behind the various professional clubs," went on Mr. Wall, "are men who are able and willing to put their hands in their pockets and make good any loss on the season's workings. They are willing to do that for the good of the game. It is often charged that the directors of the football association are making a good thing out of the game, but I would like to see anyone tell me how they are doing it. They are not paid and the share capital consists of $500 divided into 2000 shares of 25 cents each. No shareholder is entitled to any dividend, bonus or profit. The men work absolutely without return of any kind and so keen are they on the sport that out of a membership of sixty, the meetings of our council average fifty-four the year round.

"So-called professional football in this country forms but a small part of the game, although the prominence given to it in the newspapers is apt to make one lose sight of the amateur game. Out of the 14,000 clubs that are affiliated with the football association only between 400 and 500 of them are professional. Of the 750,000 members less than 7000 are professional."

Mr. Wall took the opportunity of saying something caustic about the management of association football in the United States.

"Now you in the United States," he said, "are ruining the game by professionalism. You are attempting to run it in the same way you run baseball. The game will never be popular among you until it is made clean and pure and run as a sport and not as a business. I have written often and long, pleading with those who are making such a mess of things on your side, but in vain."

SCHENECTADY.

CORNELL 1915 CREW HAS STARTED PRACTICE.

The 1915 crew practice has started at Cornell under the supervision of Coach John J. Hoyle, assisted by Coxswains H. J. Kimball, '11, and C. F. Merz, '12, and other former crew men, who will spend their afternoons at the crew room for the next few weeks.

Charles E. Courtney has not been seen much at the crew room, preferring to spend his time at the boathouse supervising the work of several varsity candidates who are working out on the water this fall. It is probable that he will not take charge of the freshmen until Coach Hoyle makes up several combinations to send down to the inlet within a few weeks. About twenty additional freshmen have entered, bringing the total number of 1915 candidates above the one hundred mark.

Marquis Favors.

FOOTBALL FOR MEN, HOCKEY FOR GIRLS.

BY MARQUIS OF QUEENSBERRY.

CHICAGO, Nov. 5.—The more I see of the American football game the more it appeals to me. When the "big ball" season opened the first games played were all under the soccer code, and it was natural to a lover of that beautiful game to wonder why it was not more generally played by Americans. But since then I have seen many of the American football games, and now I understand why the latter has such a hold on the people here.

From a spectacular point of view it can't be beaten. It is the nearest thing to the real fighting spirit in a game that I have ever seen. No wonder the women like it; no wonder it has grown on the writer until he now is an avowed American football fan. Of course it is a strenuous game, perhaps ever a rather dangerous game, but then let those who cannot stand its strenuousness stand out. The fellows are there who are game to play it, and play it like Hons. Well, from my point of view, bravo! keep it up. We all love to watch these game lads, for lads they must be who play this great game.

No man whose bones were firmly set would dare to play it, but what would mean dire physical injury to a middle-aged man, or even to men of 28, is child's play to America's lion cubs. They roll and fall and get crumpled up, only to rise with their college spirit stronger than ever, and the blows and battering are like water to a duck's back.

I was distressed to read this morning that a college girl had broken her arm at football. I am sure girls should not play football. It is altogether too arduous a game for them. To my mind, hockey is the ideal game for girls, and in England it has reached a high stage of cultivation, and is a game much to be commended, both as a spectacle and as giving the greatest amount of pleasure and exercise possible to the players.

All the big girls' colleges in Britain meet in friendly rivalry over hockey, and some extremely fine teams are produced by the leading schools. No doubt it is played in America also, but so far I have not seen or heard of it. At any rate after this unfortunate accident to an American college girl parents will kick against their daughters playing. I know I should, though how much effect it might have I don't know, as my young lady has a mind of her own on sport, and is captain of St. Paul's school, London, hockey team, and is also champion ball thrower of the school, having the family love of athletics and sport.

Some little time back I had the chance of visiting the small parks and am taking advantage of an opportunity of telling the public of Great Britain what is done here for the boys and girls of this great western metropolis. I am reading of an argument over the automobiles to be given to popular baseball players. Surely other car makers would further the suggestion I made about giving facilities for poor children visiting the public parks.

When the hot weather comes again it is certain that there may be many invalid little ones in the poorer districts who would be benefited if they had the means of transport to a real like-giving open space. If motor car makers or owners would put a certain number of cars at the disposal of a committee on certain days a week in the hot weather there would be many glad hearts.

In London, which is much more congested in the poorer districts than here, there are several charities for the purpose of helping poor children to have a day in the country. A friend of mine who came to Chicago with me, did a great deal for many years to help poor children have this day's outing. He got the loan of cars for children to have "real joy rides," makers and merchants gladly helping the good cause. Surely there is just as much charity here.

Every day some new point comes up to convince one that Chicago's city government is one of the finest in the world. I see traffic regulated admirably, galloping ambulances, the speed of which and the ease with which they can be procured are calculated to ease suffering and save life where possible. On all sides are evidences of splendid forethought and careful administration.

Chicago, indeed, should be contented that the city has advanced to a point of twentieth century progress which almost spells perfection, but yesterday I had an instance where a civic department—under the Board of Health—acted with celerity almost unknown outside America. A specimen of blood was taken from a patient about 1 o'clock by a medical man. A friend of the patient left it at the laboratory at the City Hall. Within an hour the telephone was busy, the doctor was informed, and the result made known to the friends of the patient to relieve their minds.

Here was an example of up-to-date methods which could be imitated with advantage in older communities. But everything done for the people in this wonderful city should be made known to the world; whereas—and against the traditions of what European novelist or dramatist may make Chicagoans to be, the latter are most modest about themselves.

The Racers.

ANECDOTE OF TROTTER; GRAND CIRCUIT TO SADDLE.

BY HENRY TEN EYCK WHITE.

[SPECIAL CORRESPONDENCE OF THE TIMES.]

CHICAGO, Nov. 2.—Horses that persist in jumping without a good excuse for the move are pretty bad propositions from a racing standpoint, and a company of Clevelanders who bought a "sight-unseen" trotter last winter have discovered that fact beyond peradventure. As the horse is not going to perform any more in public, no harm will be done by telling the story.

Wilmering is the nag. He is a picture horse to look at when he is at rest or when he is trotting. As no photographer ever caught him in the high-dive act of which he makes a specialty, there is no evidence on that point except that of spectators, and they vary in their opinions. After the Clevelanders bought Wilmering, they turned him over for training to W. J. Andrews, and in due time the stallion was named in a lot of Grand Circuit events. He had plenty of speed, could outlook almost anybody's trotter, and was perfectly gaited—but just when victory seemed about to be served to him on a platter he would jump.

At the Hartford meeting Wilmering made his best ascension of the campaign, and it took place directly in front of the box in which sat President Taft, who was the guest of honor. "Well, that alone was worth coming to see," was the comment of the nation's executive.

When Wilmering reached the Lexington meeting, the last of the season on the big tracks, it was hoped and believed by the syndicate which owned him that he would win a race. In fact, he was well backed by somebody to do the trick, but, although he was given every chance to come first to the wire, the stallion refused to arrive. After the race was over it was decided to sell the stallion, and Mr. Billings, owner of Uhlan, bought him for a saddler. The next day Wilmering gave Mr. Billings a fine ride, and as a saddle horse is the real thing. He never will trot another race, but the Grand Circuit crowds will remember him as the horse that could jump higher than any other harness nag of which there is record.

At the big horse auction which is an annual feature of the Lexington trotting meeting, there was this year a bigger attendance than usual, and, although there were no trotters or pacers of great fame on the track, or in the breeding ranks to be disposed of, prices were up to the top figures of recent sales.

The star sale, not in dollars, but in the interest felt in the animal disposed of, was that of a yearling filly by The Director General and out of the roan mare Nella Jay. Horsemen wanted to look at the youngster, because they recalled his dam, a lean, rangy roan filly that a few years ago won the Kentucky futurity for three-year-olds, after a hard battle of five heats with the best colts of the year. Nella Jay was a hawky sort of filly, liable to get excited and jump into a run when keeping on the trot would have served the job on hand to much better purpose. Horsemen did not like the inclination to jump, but they had nothing but admiration for the gameness the filly displayed, and as she came from the Jay Bird family, which has given the turf old Country Jay, and a lot of other good trotters, they figured she eventually would be a star.

But Nella Jay did not improve in manners, and the record of 2:14¼ she made while winning the futurity is the best mile to her credit. She went into the brood-mare ranks, and her foal that was offered at Lexington was the first of her produce to go under the hammer. There was no lack of bidders when the youngster was led into the ring. It was "green," not having even been schooled to lead in an up-to-date style, but its movements showed the speed that eventually would win races was on tap all the time, and competition became keen. Finally, at $1500, the young trotter was knocked down to Walter Cox, professional driver, who lives in New Hampshire and has back of him a lot of rich New Englanders, who always are in search of the best trotters money can buy.

For forty years New Englanders have been the best buyers of trotting bred stock, and the amount of "Yankee" money taken to Kentucky and exchanged for high pedigreed ones of different strains would run into the millions.

It was a Boston man who gave $125,000 for Arion as a two-year-old, and another Bostonian bought Bingen, now a famous sire, from Kentucky. Also a Boston man sold him for $30,000 a few years later. A few miles from Boston, up in the Berkshire Hills, may be found the largest establishment in the world for the breeding of trotting horses. The fact that the climate of Massachusetts is not generally regarded as favorable for the production of colt trotters made no difference to the man who founded the farm and has conducted it for thirty years. "Breeding trotters is a fad, not a business," he explains in the big catalogue of his stock.

It not only is a fad, but a rich man's fad exclusively, just as is the racing of trotters. And that is why the sport flourishes when the betting end of the revenue for race tracks is cut off by law. Men are going to trot horses in just as large numbers without betting as with it, and the attendance at trotting races was larger this year than ever before. The men who would bet if given a chance, go to see the horses trot anyhow, and a lot of people who stayed away, because of the presence of the poolseller and the bookmaker, were out in force.

At the Goshen (N. Y.) trotting meeting, tea was served on the lawn to thousands of people who enjoyed the mild beverage, but no liquor was sold, and there was no betting.

SOUTHPAW TWIRLERS SOUGHT BY F. CHANCE.

The Chicago National League club management has already started in to rehabilitate its pitching staff for 1912.

It is understood that left-handed twirlers will be in greater favor next season, with the Cubs and following up this idea, Manager Chance has purchased Walter Nagle, a big left-hander, from the Newark Eastern League club.

In addition to Nagle, who is the first "southpaw" signed since the banishment of Jack Pfeister, the Cubs have added Jake Northrop of the Reading Tri-State club, a big right-hander, said to be one of the real "finds" of the year.

All told, the pitching staff now assembled consists of fifteen men, and others may be signed before the team embarks next spring for the training camp.

NINETY-THREE recipes for jams, marmalades and pickles in The Times New Cook Book. Now on sale. Price 25c; postage 5c extra.

RECIPES for cooking everything in The Times Cook Book, No. 4. Now on sale. Price 25c, postage 5c extra.

BIGGER and better than ever. Times Cook Book. Now on sale. Price 25c, postage 5c extra.

One of the Good Things the Times Offers Subscribers, Either Old or New

THE WOMAN'S HOME COMPANION,

Subscription Price per year $1.50

THE SUNSET MAGAZINE,

Subscription Price per year $1.50

AND

THE LOS ANGELES TIMES

ALL FOR **80c** PER MONTH

The Times delivered by special carrier regularly every day and the magazines forwarded to the subscriber every month by mail.

This makes a splendid and attractive news and literary o

If you are at present subscribing to the Woman's Home Companion and your subscription expires shortly, you can renew it through The Times and get the benefit of this special arrangement.

"The Refractory Husband"

By Mary Stewart Cutting, will appear in the 1912 issues of the Woman's Home Companion. She tells you how to manage them. Each story complete in itself but the scene of all is laid in the same small town and the same characters appear in the entire series.

Sunset Magazine

The strong magazine of the Pacific Coast with great improvements.

The Los Angeles Times

Biggest Newspaper of the Pacific Coast
Every Intelligent Person Wants and Needs It

Persons desiring to take advantage of this subscription offer may do so at the Times Office, 531 South Spring Street, Los Angeles, Cal., The Times Branch Office, 116 South Broadway, or through any regular agent of The Times; or the attached subscription contract may be filled out and forwarded by mail to The Times.

Old patrons, who are already taking The Times on a subscription contract, can take advantage of this offer when their present contract has expired, or by special arrangement made in person at The Times Office, they can avail themselves of this generous offer.

Times-Mirror Co. Date ..... 191..

I herewith subscribe for the Los Angeles Times, daily and Sunday, and for the Woman's Home Companion, monthly, and for Sunset Magazine, monthly, for a period of one year, and agree to pay eighty cents for the same regularly, every month, the Companion and Sunset Magazine to be mailed direct by the publishers to my address. I agree to notify THE TIMES promptly of any change of address.

Subscription New or Old (Scratch one.)

Service to begin (Date)..... Amt. Paid $.....

Signature of Subscriber.....

Town .....

Street .....

The Times-Mirror Company

531 South Spring Street, Los Angeles, Cal.

Telephones: Main 8200, 10391